SHAFER - HUSTON FAMILY HISTORY

By

FRANCIS M. MARVIN

Gc
929.2
Sh13m
1154059

GENEALOGY COLLECTION

M. L.

7.50

ALLEN COUNTY PUBLIC LIBRARY
3 1833 01416 5341

475-2793

750

FRANCIS M. MARVIN
Author

SHAFER - HUSTON FAMILY HISTORY

By

FRANCIS M. MARVIN
Bartonsville, Pa.
Genealogist - Traveler - Naturalist
Writer - Author

And author of
The Van Horn Family History
Biography of John Huston Marvin
Cruver Genealogy
Nature Appreciation

Issue limited

1951

Lithoprinted in U.S.A.
EDWARDS BROTHERS, INC.
ANN ARBOR, MICHIGAN
1952

1154059

PREFACE

I have many times been asked why I should go to such trouble, time and expense in the preparation of these old family records.

I trust the following may answer a few of these questions.

Without such records our descendants desiring to affiliate themselves with Revolutionary or Pre-Revolutionary organizations will soon find it difficult, if not entirely impossible, to establish their lineage record back for more than two or three generations.

Genealogical research - or the knowledge of one's family - holds a special and unique fascination for the average person, for within the printed pages we seem to make the personal acquaintance of kindred long dead to this world, and are made to feel the continuity of life in a way that strengthens faith in immortality. The qualities that were best in our ancestors we recognize as best today and forevermore, and, while casting a mantle of forgiveness over all shortcomings, we dwell with pleasure and pride upon ancestral courage, patriotism, and fidelity to all that was pure.

Family by family kept records are all too quickly lost and forgotten in this busy rush of this present day world.

THOMAS CARLYLE once said of his peasant Christian father, "One should be prouder of his pedigree than that of dukes and kings, for what is the glory of mere rank or accidental station, compared to the glory of Godlike qualities, and of a character which reflects the image of God Himself."

It is altogether right, proper and fitting that we should preserve for our posterity the noble heritage that is ours and of which I am not ashamed.

The Scripture says: Honor thy father and thy mother that thy days may be long upon the land which the Lord thy God giveth thee. Exodus 20:12.

For none of us liveth to himself and no man dieth to himself. Romans 14:7.

Thy lines are fallen unto me in pleasant places; yea, we have a goodly heritage.

The Author

Southern Book Co - $7.50

THE FLIGHT OF TIME

Faintly flow, thou falling river,
Like a dream that dies away;
Down to ocean gliding ever,
Keep thy calm unruffled way:
Time with such a silent motion,
Floats along, on wings of air,
To eternity's dark ocean,
Burying all its treasurers there.

Roses bloom, and then they wither;
Cheeks are bright, then fade and die;
Shapes of light are wafted hither-
Then, like visions, hurry by:
Quick as clouds at evening driven
O'er the many-colored west,
Years are bearing us to heaven,
Home of happiness and rest.

James G. Percival

Chapter 1

SHAFER'S SCHOOL HOUSE
A Historical Sketch

The early history of this place is so closely woven about the personal history of Philip Shafer, the donor of the school house and cemetery lots, so that to tell what is known about him is necessary in giving you its history.

On the hill just north of the school house a little in from the angle of the public road and the lane leading into the Biesecker homestead, Philip, the lad, and his father erected their first cabin, which, tradition says, had neither doors nor windows, only loop holes from which a look out could be kept, and rifles fired.

The entrance was through an opening under the sill over which a large stone was rolled when all were safely in. This was undoubtedly true, as the whole surface on which this cabin stood is to this day a solid bed of stones which were laid into the foundation with great care. This was done so as to make it difficult for the hostile Indians to dig under the cabin in time of attack.

From this house, the sister Catherine was a few years before the Revolutionary war, carried away by the Indians. As far as known, she was never heard of afterwards. That this cabin was attacked, the number of arrow heads found in the vicinity will attest.

Philip and his father held out against these attacks and continued to subdue the forests; and on January 1st, 1781, according to the muster roll, certified to by Col. Jacob Stroud, and sworn to by Captain Henry Shoemaker, Jan. 11, 1781, was enrolled in the service of the United States as a private Revolutionary soldier in Captain Henry Shoemaker's company at Fort Penn, Stroudsburg.

Having fought valiantly and well his country's battles, he returned to his old home and married Ann Maria Lohr, the fruits of this marriage being six children.

All the children except Eve (Mrs. John Everhart) settled in homes on the original tract purchased by the grandfather or adjacent to it and reared large families. All except Eve are buried in the Shafer's cemetery adjoining the school house grounds.

Matthias, the father of Philip, is said to have reached the age of 105 years and is buried on a hill of the Biesecker homestead about five hundred yards from the site of his first cabin.

Philip appeared to have been imbued with the spirit of education, born in him through his Heidelberg ancestry. He took delight in teaching his children; but when he reached the age of 60 years and seeing his grandchildren about him, and others in the neighborhood who needed schooling, he, on January 1st, 1821, set aside and deeded in trust to his son Adam, and son-in-law Col. John Huston, Jr., the school house lot, as per deed recorded August 25, 1823, at Easton in and for the county of Northampton, Pennsylvania, in Deed Book H, vol. 4, pages 116, etc. Also cemetery lot in trust to another son-in-law, William Mosteller, and Jacob Wolfinger, as per deed recorded Nov. 19, 1830, at Easton, Northamptom County, Pa., Deed book C, vol. 5, page 170, etc.

Associated with Philip Shafer, his sons, and son-in-law in the movement were the families of John Ernest Kern, John Kunkle, Jacob Lesh, the Storms, the Shoemakers and, in fact, all the families in a large radius of county. Although the lot was conveyed Jan. 1st, 1821, enough money for the erection of the school house had not been pledged to warrant going ahead with the project till the summer of 1823. The material was mostly given by Philip Shafer, and was hauled together by the neighbors whose names have already been mentioned; and the two hundred and fifty dollars of cash that was subscribed was paid out for the mason and carpenter work on the building. The plan was a combined school house and church. Col. John Huston, Jr., was the committee on the building. On a warm night in August, 1823, at eleven o'clock p.m. he appeared at the residence of David Edinger, at Kemmerertown, Hamilton Township, called him up and made the contract for building the wall of the school house, which was started a few days later and rapidly carried to completion.

That the work was well done, the old wall itself bore evidence when the restoration of 1899 took place.

The first school session was during the winter of 1823 and 1824. As all the old records were lost or destroyed, it is impossible to state the name of the first teacher.

This place was noted for its well taught and progressive schools both before and after the adoption of the public school system. The teacher of the early days most talked of was a Mr. Hasbrouck, a man considerably above the average country school teacher, a good Latin scholar and severe disciplinarian. Owing to space I can mention the names of but a few of the teachers. Those living in 1899 remember James Gannon, Sara Hasbrouck and Seth Nicholson. Charlton Burnett, Abel Storm,

J. D. Shafer, Isaac Teeter, men then advanced in years, taught. Later teachers were Lizzie Garris, Patrick Clark, Nathan Lesh, John Willis Ransburg, Omar Huston, being the last teacher after which the building was abandoned for school purposes. From the erection in 1823, for 30 years or over the English and German Lutherans and Reformed Congregations met here, and carried on their services, having kept a regular book of records which were destroyed by neglect.

About 1866 to 1870, a Rev. Hembright and Rev. Leopold of the Evangelical church often preached at this place. About this time Henry R. Biesecker, assisted by Geo. Snyder and others, started a series of revival meetings, at which scores sought and found the Saviour. A Methodist society was formed and was an appointment of the Cherry Valley circuit. Frederick Illman, W. F. Howell, Samuel Reisner, Geo. Shafer, Mr. Brady and Amos Johnson, Rev. Brady, being the last in charge. The first Sunday School was organized by Benjamin Dungan in 1846, who was superintendent, successfully carried it on for a number of years, till succeeded by his son, Charles Dungan, as superintendent. After him came Geo. Snyder, who is said to have prayed for twenty years for a revival there. His prayers were answered in 1867-1868 when the revival already referred to took place. In the spring of 1868 Henry R. Biesecker was elected superintendent and for a number of years was found in that capacity; Andrew Houch was the last superintendent.

1879 found the building abandoned as a school, Sunday school and church. The Bible which had been bought by public subscription collected by Mrs. Julia Ann Kunkle, wife of Peter Kunkle, was taken charge of in 1879 by Mrs. Catherine J. Biesecker (dr. of David Edinger, who laid the wall) and returned by her to the restored school house, Oct. 1, 1899, 12 days before her death, she having kept it for the 22 years, returning it in a perfect state of preservation, thus, while the years of neglect were carrying the school house to ruins, the Word of God was protected.

Year by year the condition of this place became worse and worse until nearly everybody considered it beyond redemption. A movement started July 4th, 1899, by John S. Biesecker funds were solicited and generally contributed to by many of the descendants of those buried in the cemetery at this place and those who had previously worshiped at this old and noted place of worship. As a result of this movement, the building was restored and placed in perfect condition and a dedication service was held. As a result of funds received through solicitations and

contributions received at the dedication services all restoration costs were over-subscribed to—a sum amounting to about $385 according to the best information received. A Board of Trustees was at that time elected and the surplus from the restoration fund was placed in the hands of the Board of Trustees. Services were resumed for a brief period and later abandoned. The Board of Trustees so elected at that meeting functioned for a brief while with nothing further done on the building or grounds by anyone except that done by individuals, and there has been no congregational meetings held or trustees elected from that date forward for a considerable period of time. As a consequence the $385, now 50 years later, still remains intact and has never been used for any further improvements on the buildings or grounds. Private individuals have contributed in small sums throughout that time, by one, Michael Ransberry, who alone has been responsible for the care and upkeep of the grounds such as they have received up to this time. No congregational meetings, board of trustee meetings or other meetings were held within the knowledge of the author from 1900 until 1937, for the purpose of re-electing a board of trustees and the larger portion of which period, from all indications, Michael Ransberry, acted as the sole trustee, renting, himself, the latter part of the period, the school house to the Pentecostal Holiness Congregation which later vacated the building somewhere about 1947. During October and November, 1937, the author of this history noted the neglect of the building and grounds and advertised in the Stroudsburg papers, on his own initiative, calling for a congregational meeting to be held in the church on Armistice Day, November 11, 1937, for the purpose of reorganizing the group and re-electing a Board of Trustees for the proper future conduct of the affairs of this historical land-mark building and grounds, and arranged for the following program which was rendered at that gathering:

10:00 a.m. Call to order by Francis M. Marvin, chairman.

Singing by congregation "The Little Brown Church"

Invocation by Rev. E. A. Marvin.

Remarks by the chairman on the call of a congregational meeting, who chose as his opening remarks:

"I am proud to see here today even this number who are honestly and earnestly interested in the perpetual preservation of this old landmark. I am proud of you because you have been willing to lay aside your daily cares and responsibilities and come out here today.

I realize as much as any man can possibly realize, and I believe that if you will follow me from Monday morning of each week until the following Sunday evening, that you will affirm that statement, that we are surely living in a day of hustle-bustle, rush, hurry, crowd, so much so, that we have but little time to heed the old Gospel adage, 'Stand by the old landmarks.'

Those of us who are familiar with the early history of this locality can best picture the many and great sacrifices made by our early ancestors that even this small building might be built here, that the name of Jesus might be magnified.

Shall you and I as their descendants be unconcerned about their sacrifices and permit their sacrifices in our behalf, to have been made in vain.

Somehow, I have long felt that if Philip Shafer, Sr., or Col. John Huston or Adam Shafer, were to return to us any time during the past twenty-five years, that they would have pointed their finger of shame at their posterity for our willful and thoughtless negligence in allowing the entire responsibility for the care and upkeep of this property to rest upon the shoulders of one single individual, even if that one individual be willing to assume that burden or not and I refer to Michael Ransberry.

Now, I want you to clearly understand at the very outset of this meeting that we are not here in anyway to criticize Mr. Ransberry in his one man conduct of the affairs of the property, but we are anxious that you and I measure up to our responsibilities and place the future conduct of the affairs of this building and grounds and cemetery upon a business-like basis and above investigation and criticism.

To that ends we invite your careful and prayerful attention to the events of the days program and I shall speak to you more this afternoon concerning our joint rights and obligations."

Appointment or selection of a Temporary Secretary - at which time Fred S. Metzger was elected.

Reading of the church and cemetery history by Michael Ransberry.

Reading of the original deed of Philip Shafer, Sr. to John Huston, Jr. and Adam Shafer.

Reading of the minutes of the Congregational meetings held 1899 and 1925 and any and all subsequent meetings by Michael Ransberry - who failed to respond.

11:00 a.m. One minute's silence in tribute to the World War Dead.

Closing song by congregation.

Benediction by Rev. E. A. Marvin.

12:00 - 1:45 p.m. Study and survey of building and grounds and historic antiques on display.

Among other antiques and other articles on display was a photograph of Philip Shafer, Sr., the donor of the grounds, taken of him at his ripe old age of about 90 years, also one of the first parlor chairs of the late Philip Shafer, Sr., a prized relic of the family for more than 175 years.

1:45 p.m. Congregational meeting called to order by Francis M. Marvin, chairman.

Invocation by the Rev. Fred Metzger.

The chair called for the election of a temporary chairman, and Francis M. Marvin, in the chair, was nominated and unanimously elected Congregational chairman. The chairman then called for the election of a Board of Trustees and the following were nominated and unanimously elected: Daniel Marvin, Grace Palmer, Emma Huston, William Lesh, and Francis M. Marvin.

Song of congregation "He Leadeth Me."

(2) Selections by Carbon County Gospel Band.

Reading on the Mosteller family by William Lesh, who was absent but whose regrets were read.

Reading on the Marvin family by Leona Shinn.

Reading on the Huston family.

Reminiscences on other prominent families buried there.

Mrs. Marsh rendered a selection.

Closing selection by Carbon County Gospel Band "God Be with you till we meet again."

The re-organization meeting of the Board so elected was not held until March 1, 1938, and which meeting was called and duly held on Tuesday, March 1, 1938.

MINUTES OF THE MEETING HELD MAR. 1, 1938 FOLLOW

Tuesday, March 1, 1938, a meeting of the duly elected Board of Trustees of the Shafer's School House and Burial Grounds, as

elected at the Congregational meeting held on November 11, 1937, at 7:30 p.m. with following members of the Board of Trustees present: Emma Huston, Daniel Marvin, Grace Palmer, and Francis M. Marvin, William Lesh being the only absent member of the Board elected.

The Board proceeded to organize and on motion made by Emma Huston and seconded by Grace Palmer, Francis M. Marvin was named temporary chairman. The meeting was then called to order and proceeded to organize with the following nominations:

For President, Francis M. Marvin was nominated by Grace Palmer and seconded by Emma Huston, and on a call of votes, Emma Huston, Grace Palmer, and Daniel Marvin voted "yes." Francis M. Marvin voting "no." The majority ruling, Francis M. Marvin, was declared duly elected President of the Board of Trustees.

On motion of Grace Palmer and seconded by Daniel Marvin, Emma Huston was nominated for vice-president, and on roll call of votes, Francis M. Marvin, Daniel Marvin and Grace Palmer voted "yes." Mrs. Huston not voting. The majority ruling, Mrs. Emma Huston was declared elected vice-president of the Board of Trustees.

On motion of Daniel Marvin and seconded by Emma Huston, Prof. William Lesh was nominated as Treasurer of the Board of Trustees, and on roll call Emma Huston, Daniel Marvin, Francis M. Marvin and Grace Palmer all voting "yes," Prof. William Lesh was declared elected as the Treasurer of the Board of Trustees.

On motion of Emma Huston and seconded by Grace Palmer, Daniel Marvin was nominated as Secretary of the Board of Trustees, and on roll call Emma Huston, Grace Palmer and Francis M. Marvin voted "yes," and Daniel Marvin was accordingly declared elected Secretary of the Board of Trustees, thus completing the organization of the new and duly elected Board of Trustees, each having been duly elected for a period of three years, from Nov. 11, 1937.

On motion made by Emma Huston, it was moved that the secretary, Daniel Marvin, be instructed to write a letter, at once, to Mr. Michael Ransberry advising him to turn over to Daniel Marvin, secretary, all money or moneys now held in his possession, as the property of the Shafer's School House and Cemetery. Motion was seconded by Grace Palmer, and on roll call Emma Huston, Grace Palmer, Daniel Marvin, and Francis M. Marvin all voted "yes" and so ordered.

On motion of Grace Palmer and seconded by Emma Huston, it was regularly moved and seconded that the secretary be instructed to write at once to Mrs. Claire Hayden, instructing her also to turn over to Daniel Marvin, Secretary, any and all money or moneys which she might have in her possession being the property of the Shafer's School House and Cemetery.

On motion of Grace Palmer and seconded by Emma Huston, it was regularly moved and seconded that the secretary be instructed to write at once to the officials in charge of the Pentecostal Congregation now occupying for religious services the Shafer's School House building, notifying them that on and after April 1, 1938, they would be charged as a congregation for the use of the building the sum of $8.00 per month rental, same to be paid monthly to the secretary of the Board of Trustees.

There being no further business, the meeting adjourned, to be held again at the call of the President on the Shafer's School House grounds sometime during the forepart of April, 1938.

Signed,
Daniel Marvin, Secretary

Owing to the refusal of Michael Ransberry to surrender the key or to in any way cooperate with the newly organized Board of Trustees and the failure of Mrs. Hayden to further respond and the Pentecostal Congregation to abide peacefully by the request made upon them and other unfavorable conditions, nothing further was done on building or grounds, and the fact that the Pentecostal Congregation removed from the building about 1947 and ceased to have further services there, and conditions again growing worse and worse about the buildings and grounds, and the fact that one of the trustees had since died, to wit: Emma Huston, it was decided by the last Board of Trustees to call another congregational meeting to be held at the Shafer's School House on March 18, 1950, and directed that the following notice be placed in the Stroudsburg Daily Record and the Legal Advisor, both Monroe County publications the notice of the meeting, as verbatim to wit:

Notice of Meeting
-of-
Shafer's School House and
Cemetery "Association"

"All persons interested in the affairs of said School House and Cemetery Association are notified to attend a special meeting

at said school house on Monroe-Carbon Trail at 2:00 o'clock p.m. Saturday, March 18, 1950. The purpose of said meeting is to transact any and all types of old and new business pertaining to the affairs of said Association; and also for the special purpose of deciding whether or not to form a non-profit corporation to manage and control the affairs of said School House and Cemetery Association in the future. Proposed articles of incorporation will be presented for the consideration of said meeting."

SHAFER SCHOOL HOUSE & CEMETERY ASSN.
By:
Francis M. Marvin
William S. Lesh
Daniel E. Marvin
Grace Palmer
Directors

Scanlon and Lewis
Attorneys at Law
5 Crystal Street
East Stroudsburg, Pa.

The meeting was held as scheduled with a fair attendance and at which time the following Board of Trustees was unanimously elected, to wit:

Francis M. Marvin - President
Grace A. Palmer - First Vice-President
Margaret A. Hayden - Second Vice-President
Daniel E. Marvin - Secretary
William S. Lesh - Treasurer

Preceding this meeting several meetings of the Board of Directors were held and it was unanimously decided to call another congregational meeting for the purpose of considering the future welfare and aspects of the building and grounds, to be held on September 2, 1950. This meeting was held with possibly fifty persons in attendance, at which time it was unanimously decided by the entire congregation that an annual reunion of the Shafer-Huston families should be held annually on the grounds surrounding the church and cemetery; and it was moved by Evelyn Evans of Bethlehem, Pa., that said meeting be held next year on the birthday of the oldest member present, Alonzo E. Walters, same being June 12, 1951, and at which time if still living he would be 92 years of age.

After numerous comments concerning the revamping of the building and grounds, a free-will offering was lifted among those

present to start the needed repairs, which amounted to $25.25, and said amount was placed in the hands of Daniel E. Marvin, secretary, to be turned over to William S. Lesh, treasurer, as soon as recording of same could be made.

HUMAN LOVE

Oh, if there is one law above the rest
Written in reason - if there is a word
That I would trace as with a pen of fire,
Upon the unsunned temper of a child -
If there is any thing that keeps the mind
Open to angel visits, and repels
The ministry of ill - 'tis human love!
God has made nothing worthy of contempt.
The smallest pebble in the wall of truth
Has its peculiar meaning, and will stand
When man's best monuments have passed away.
The law of heaven is love; and though its name
Has been usurped by passion, and profaned
To its unholy uses through all time;
Still, the eternal principle is pure;
And in these deep affections that we feel,
Omnipotent within us, we but see
The lavish measure in which love is given
And in the yearning tenderness of a child,
For every bird that sings above his head,
And every creature feeding on the hills,
And every tree, and flower, and running brook,
We see how everything was made to love.
And how they err, who, in a world like this,
Find any thing to hate but human pride!

Author unknown

Chapter 2

JOHANNES MATHIAS SCHAFFER

The writer is thoroughly cognizant of the fact that the Shafer family in America is a very large family and that members of the family are residents of many municipalities throughout the U.S.A.

They are descendants of many immigrants who came to this country, bearing that name to our shores.

I do not propose to follow the genealogy of all these immigrants, but rather choose to follow the descendants of only one immigrant of this prominent family, to wit:

Johannes Mathias Schaffer, otherwise - Johan Mathias Shafer, who migrated to this country from Heidelberg, Germany, 1750.

Johan Matheis Schaffer, as his name appears on the register of the ship log record August 24, 1750, which shows that he came to this country aboard the ship "Brothers" which sailed from Rotterdam and later Cowes.

He first settled near what was then Heidelberg, Bucks County, Pennsylvania, and shortly thereafter moved to a point near what is known as "Shafer's School House" in what is now Stroud Township, Monroe County, Pennsylvania.

Here on a ridge overlooking a small but rich and fertile valley, he opened up a plot in the forest and built himself a one room log house, without windows or doors, the exit being along side of a large rock which formed a part of the foundation of this humble house of the forest.

The ship records, of the ship on which he arrived indicate that he was aged 24 years of age, August 24, 1750, thus fixing the date or year of his birth as 1726.

Because of his age at the time of his arrival in this country and the fact that the early records state he settled there is a possibility that he may have first married while in Germany, bringing his first wife with him to this country, though that is only a possibility, so far as the writer is concerned, and if it were so, she must have died shortly after his arrival and that without issue. There is no proof of any such marriage to the writer's knowledge.

Tradition, however, handed down through the family from a very reliable source, says that during the minor Indian massacres

which occurred throughout this immediate area 1754-1763, his wife has been carried away by the Indians and slain and that her body was later found scalped, at a point only about two miles from his home, and on a prominence known as Mt. Paul, located about one mile west of what is now Stroudsburg, and near what is now the Glen Brook Country Golf Course. If that tradition was true then the writer believes he was married before coming to this country. (See Penna. Archives reference massacres.) John Mathias Shafer, as he later wrote his name, was a hard worker, a man of progress and determination. He cleared away the forest and made himself a farm near what is now Stroudsburg. Living to the age of and he lies buried at a point on the farm he cleared near Shafer's School House in Stroud Township, Monroe County, Pa.

Records show that in 1772, he was taxed for a plot of land he owned in Hamilton, and that in 1775 he served as Constable of Hamilton Township, Pa.

On August 24, 1750, he took the following oath of Allegiance before Thomas Laurence, then Mayor of Philadelphia.

Oath as found in and copied from 30,000 Immigrants by Rupp, pages 47-48:

All male persons above the age of 16 did repeat and subscribe their names or made their marks to the following Declaration: "We subscribers, natives and late inhabitants of the Palatinate upon the Rhine and places adjacent, having transported ourselves and families into this Province of Pennsylvania, a colony subject to the Crown of Great Britain in hopes and expectation of finding a retreat and peaceable settlement therein, Do solemnly promise and engage, that we will be faithful and bear true allegiance to his present Majesty, King George II and his successors, kings of Great Britain and will be faithful to the proprietor of this Province; and that we will demean ourselves peaceably to all his said Majesty's subjects and strictly observe and conform to the Laws of England and of this Province, to the utmost of our power and the best of our understanding."

On December 14, 1809, being the deceased, having died intestate, his two children, Philip and Catherine, signed an agreement dividing his estate.

The writer has in his possession a photograph taken in death, alleged to be that of John Mathias Shafer, our subject.

Tradition also tells us that he as well as his son Philip, saw service in the Revolutionary War, though, this also has not been verified by the writer. He would have been (50) fifty years of age when the Declaration of Independence was signed.

FOLLOW ME

Voyager on life's troubled sea,
Sailing to Eternity,
Turn from earthly things away;
Vain they are, and brief their stay:
Chaining down to earth the heart,
Nothing lasting they impart.
Voyager, what are they to thee?
Leave them all, and follow Me.

Traveler on the road of life,
Seeking pleasure, finding strife;
Know the world can never give
Aught on which the soul can live:
Grasp not riches, seek not fame -
Shining dust and sounding name.
Travler, what are they to thee?
Leave them all, and follow Me.

Wanderer from thy Father's throne,
Hasten back - thine errings own;
Turn - thy path leads not to heaven:
Turn - thy sins will be forgiven:
Turn - and let thy songs of praise
Mingle with angelic lays.
Wanderer, here is bliss for thee;
Leave them all to follow Me.

Author unknown

OTHER "SHAFER" IMMIGRANTS OTHERWISE SPELLED
Schaefer - Schaffer - Schafer - Schaeffer
Shaffer - Schaffer - Schafer

As previously stated, the research made by the author revealed that many immigrants, bearing the name of "Shafer," as many have since chosen to spell the family name, came to this country from Europe during the pre-Revolutionary days, in addition to our subject

Johannes Mathias Schaffer
later written
Johan Mathias Shafer

We are pleased to quote here a few of these early immigrants, whose descendants have since spread far and wide throughout the U.S.A.

Records examined show that as early as 1723, thirty-three German families, who had come to New York in 1710, settled in Schoharie, in 1713 had left there and located on Tulpehocken Creek, in Lancaster County, and included among whom was Johan Nicolas Schaffer and George Bartel Schafer.

Other records set forth that in 1719 Bartholomew Schafer and Jacob Schafer resided in what is now Lancaster Co., Pa.

Pennsylvania Archives show that:

Hans Peter Schafer and Frederich Schaffer came to this country abroad the ship "Loyal Judith" which sailed from Rotterdam and Cowes Sept. 25, 1732.

Jacob Schafer had in 1734 received a grant to 50 acres of land in Hanover Twp. and paid interest rent on same and Ludwig Schafer to 100 acres in Sulford Twp.

Under names of first Palatines in North Carolina 1909-1910 appears the name of "Schaffer"s.

In the list of male Palatines, above 21 years of age, living in Livingston Manor, N. Y. winter of 1710-1711, the following names appear.

George Schaffer
Friederich Schaffer

Johannes Schaffer
Gerhart Schaffer
Phillip Schaffer
Reinhart Schaffer

Taken from ship log record of immigrants, we find as follows:-

Nov. 30, 1730	Hans Lenhart Schaffer - under 16, came to this country aboard the ship "William Ford."
Sept. 18, 1733	George Barthol Schaffer, came to this country, from Rotterdam aboard "Pennsylvania Merchant."
Oct. 31, 1737	Peter Schaffer, came to this country aboard the ship "WILLIAM," which sailed from Rotterdam.
Sept. 5, 1738	Adam Schaffer, came to this country aboard the ship "WINTER GALLEY," which sailed from Rotterdam & Deal, with 252 pass. aboard.
Sept. 11, 1738	Theobalt Schaffer and Theobalt Schaffer Jr., came to this country aboard the ship "ROBERT & OLIVER," which sailed from Rotterdam and later Dover.
Sept. 16, 1738	Johannes Schaffer, came to this country aboard the ship "QUEEN ELIZABETH," which sailed from Rotterdam and Deal.
Sept. 3, 1739	David Schaffer, came to this country aboard the ship "ROBERT & ALICE," which sailed from Rotterdam & Deal.
Sept. 3, 1742	Henry George Schaffer and Johann Balzer Schaffer, came to this country aboard the ship "LOYAL JUDITH," which sailed from Rotterdam.
Sept. 21, 1742	Johannes Schafer, came to this country aboard the ship "FRANCIS AND ELIZABETH," which sailed from Rotterdam and Deal.
Sept. 26, 1743	Johann George Schaffer, came to this country aboard the ship "ROSANNAH," which sailed from Rotterdam and Cowes.
Oct. 8, 1744	Peter Schaffer, came to this country aboard the ship "AURORA," which sailed from Rotterdam and Cowes.

Oct. 20, 1744	Johann George Schaffer, came to this country aboard the ship, "PHOENIX," which sailed from Rotterdam and Cowes.
Oct. 10, 1744	Johannes Schaffer, came to this country aboard the ship "SALLY," which sailed from Rotterdam and Cowes.
Nov. 2, 1744	Phillip Shaffer, a minor, came to this country aboard the ship "FRIENDSHIP," which sailed from Rotterdam.
Sept. 5, 1748	Peter Schaffer, came to this country aboard the ship "EDINBURGH," which sailed from Rotterdam and Portsmouth.
Sept. 7, 1748	Johan Peter Schafer, came to this country aboard the ship "HAMPSHIRE," which sailed from Rotterdam and Falmouth.
Sept. 15, 1748	John Baltes Schaffer, came to this country aboard the ship "TWO BROTHERS," which sailed from Rotterdam and Portsmouth. Philip Jacob Schaffer also came on the same ship.
Sept. 2, 1749	Christopher Schaffer, came to this country aboard the ship "CHESTERFIELD," of Wirtembergers, which sailed from Rotterdam and Cowes.
Sept. 2, 1749	Peter Schaffer, Martin Schaffer, John George Schaffer and Hans Balthaser Schaffer (sick), all came to this country aboard the ship "ALBANY," of Wertembergers, from Erbach, Germany.
Sept. 15, 1749	Michael Shaffer, came to this country aboard the ship "PHOENIX," which carried 550 passengers aboard and which ship sailed from Rotterdam, with passengers aboard from Zweibucken, Nassau, Wirtemberg and Palatinate.
Sept. 13, 1749	Johannes Schaffer, came to this country aboard the ship "CHRISTIAN," which sailed from Rotterdam and Cowes, with passengers aboard from Wirtemberg, Alsace and Zweibrucken.
Sept. 14, 1749	Ernest Schaffer, came to this country, aboard the ship "TWO BROTHERS," which sailed from Rotterdam and Cowes, with passengers from the electorate of Palatinate.

Sept. 15, 1749	Johann Jacob Schaffer, came to this country aboard the ship "EDINBURGH," which sailed from Rotterdam and Portsmouth. Fritz Schaffer, also came on the same ship.
Sept, 21, 1749	Johan Nickel Schaffer, came to this country aboard the ship "ISAAC," which sailed from Rotterdam and Cowes, with Palatines aboard.
Sept. 26, 1749	John Nicholas Shaffer and George Jacob Schaffer, came to this country aboard the ship "DRAGON," which sailed from Rotterdam and Deal with 563 passengers aboard from Palatinate and Zweibrucken.
Oct. 10, 1749	Nicholas Schaffer, came to this country aboard the ship "??????" with passengers from Palatine, Wirtemberg, Durlach and Zweibrucken.
Aug. 13, 1750	Jacob Schaffer, came to this country aboard the ship "BENNET GALLEY," which sailed from Rotterdam and Portsmouth with 250 passengers aboard.
Aug. 13, 1750	Johanna Martin Schaffer, came to this country aboard the ship "EDINBURGH," which sailed from Rotterdam and Portsmouth with 314 passengers aboard. George Schaffer and Jacob Schaffer also came on the same boat.

******

Aug. 24, 1750	Johann Matheis Schaffer, (OUR SUBJECT) came to this country aboard the ship "BROTHERS," which sailed from Rotterdam and Cowes

******

Aug. 28, 1750	Lucas Schaffer and Johann Jacob Schaffer, came to this country aboard the ship "TWO BROTHERS," which sailed from Rotterdam and Cowes.
Sept. 12, 1750	Nicholas Schaffer, came to this country aboard the ship "PRICILLA," which sailed from Rotterdam and Cowes, with 210 Pass. aboard.
Nov. 3, 1750	Johannes Schaffer and Johann Nicholas Schaffer, came to this country aboard the ship "BROTHERHOOD," which sailed from Rotterdam and Cowes.

Sept. 19, 1750	Michael Schaffer (Sick), came to this country aboard the ship "EDINBURGH," which sailed from Rotterdam and Cowes.
Sept. 14, 1751	Johann George Schaffer, came to this country aboard the ship "ST. ANDREW," which sailed from Rotterdam and Cowes.
Sept. 24, 1751	Conrad Schaffer and Johan Bernhard Schaffer, came to this country aboard the ship "NEPTUNE," which sailed from Rotterdam and Cowes.
Sept. 14, 1751	Carl Shaffer, Johannes Schaffer, Andrie Schaffer and Valentin Schaffer, all came to this country aboard the ship "DUKE OF BEDFORE," which sailed from Rotterdam and Portsmouth, with 260 passengers aboard. 9 of which were Roman Catholics and 120 were Calvinists.
Oct. 16, 1751	Jacob Schaffer and Hans George Schaffer, came to this country aboard the ship "MONTPELIER," which sailed from Rotterdam and Cowes with 406 passengers aboard.
Sept. 22, 1752	Paulus Schaffer, came to this country aboard the ship "HALIFAX," which sailed from Rotterdam and Cowes.
Sept. 23, 1752	Jacob Schaffer, came to this country aboard the ship "ST. ANDREW," which sailed from Rotterdam and Plymouth.
Oct. 4, 1752	Johannes Schaffer and Heinrich Schaffer, came to this country aboard the ship "NEPTUNE," which sailed from Rotterdam and Cowes.
Nov. 2, 1752	Christian Schaffer, Johann Schaffer, Hans Adam Schaffer and Hans Peter Schaffer, all came to this country aboard the ship "PHOENIX," which sailed from Rotterdam and Portsmouth.
Nov. 3, 1752	Conrad Schaffer, came to this country aboard the ship "QUEEN OF DENMARK," which sailed from Hamburg and Cowes.
Nov. 22, 1752	Michael Schaffer, came to this country aboard the ship "PHOENIX," which sailed from Rotterdam and Cowes.

Sept. 10, 1753	George Henrich Schaffer, came to this country aboard the ship "BULEAH," which sailed from Rotterdam and Cowes.
Sept. 11, 1753	Nicolaus Schaffer, came to this country aboard the ship "QUEEN OF DENMARK," which sailed from Hamburg and Cowes.
Sept. 17, 1753	Hans Adam Schaffer, came to this country aboard the ship "PATIENCE," which sailed from Rotterdam and Cowes.
Sept. 24, 1753	Jacob Schaffer, came to this country aboard the ship "NEPTUNE," which sailed from Rotterdam and Cowes.
Sept. 24, 1753	Valentin Schaffer, came to this country aboard the ship "PEGGY," which sailed from Rotterdam and Plymouth.
Sept. 29, 1753	Johannes Schaffer, Joh Hendrich Schaffer, Joh Gerlack Schaffer, and Joh Wilhelm Schaffer all came to this country aboard the ship "SNOW BOWAND," which sailed from Rotterdam and Cowes.
Oct. 10, 1753	George Schaffer, came to this country aboard the ship "EDINBURGH," which sailed from Rotterdam and Cowes.
Oct. 3, 1753	Frederich Schaffer, came to this country aboard the ship "EASTERN BRANCH," which sailed from Rotterdam and Portsmouth.
Sept. 25, 1754	Christian Schaffer, came to this country aboard the ship "ADVENTURE," which sailed from Hamburg and Plymouth, with 245 passengers aboard, inhabitants of Franconia.
Sept. 30, 1754	Hans Martin Schaffer, came to this country aboard the ship "RICHARD AND MARY," which sailed from Rotterdam and Cowes, with 230 passengers aboard, inhabitants of Dukedom of Wirtemberg. 6 were Catholics.
Oct. 1, 1754	Johannes Schaffer, Georg Schaffer, Peter Schaffer, Phil Frederich Schaffer all came to this country aboard the ship "PHOENIX," which sailed from Rotterdam and Cowes with 554

	passengers aboard, of which 16 were Catholic and 25 were Mennonites.
Oct. 23, 1754	Andreas Schaffer, came to this country aboard the ship "SNOW GOOD INTENT," which sailed from Amsterdam and Gasport.
Oct. 26, 1754	Adam Schaffer, came to this country aboard the ship "BRIGANTINE," which sailed from Amsterdam and Portsmouth.
Dec. 13, 1754	John Henrich Schaffer, came to this country aboard the ship "NEPTUNE," which sailed from Hamburg and Cowes with 149 passengers aboard.
Aug. 8, 1764	Heinrich Schaffer, came to this country aboard the ship "CHANCE," which sailed from Rotterdam with 208 passengers aboard.
Sept. 20, 1764	Conrad Schaffer, came to this country aboard the ship "SARAH," which sailed from Rotterdam and Portsmouth.
Nov. 5, 1764	George Schaffer, came to this country aboard the ship "PRINCE OF WALES," which sailed from Rotterdam and Cowes.
Dec. 4, 1764	Abraham Schaffer, came to this country aboard the ship "SNOW TRYALL," which sailed from Rotterdam and Plymouth, with 48 passengers aboard.
Sept. 19, 1765	Jacob Freiderich Schaffer, came to this country aboard the ship "BETSEY," which sailed from Rotterdam and Cowes.
Dec. 24, 1772	Anthony Schaffer, came to this country aboard the ship "BRIG. MORTON STAR," which sailed from Rotterdam and Cowes.
Sept. 27, 1773	Johannes Schaffer, came to this country aboard the ship "UNION," which sailed from Rotterdam and Cowes with 247 passengers aboard.
Sept. 9, 1765	John Wilhelm Schaffer, came to this country aboard the ship "CHANCE," which sailed from Rotterdam and Cowes with 216 passengers aboard.
Sept. 23, 1766	Adam Schaffer, came to this country aboard the ship "CHANCE," which sailed from Rotterdam and Cowes with 200 passengers aboard.

Oct. 13, 1766	Jacob Schaffer and Johan Michael Schaffer, came to this country aboard the ship "BETSEY," which sailed from Rotterdam and Cowes with 154 passengers aboard.
Oct. 6, 1767	Nicklaus Schaffer, came to this country aboard the ship "HAMILTON," which sailed from Rotterdam with 302 passengers aboard.
Oct. 29, 1767	Johann George Schaffer, came to this country aboard the ship "MINERVA," which sailed from Rotterdam and Cowes with 194 passengers aboard.
Oct. 26, 1767	Johannes Schaffer, came to this country aboard the ship "CRAWFORD," which sailed from Rotterdam and Cowes with 205 passengers aboard.
Sept. 17, 1771	Henrich Schaffer, came to this country aboard the ship "MINERVA," which sailed from Rotterdam and Cowes with 204 passengers aboard.
Oct. 31, 1771	Jacob Schaffer, and Hans Jacob Schaffer, came to this country aboard the ship "BRIGANTINE RECOVERY," which sailed from Rotterdam and Cowes.
POST-REV.	
Sept. 16, 1784	Johann Kasper Schafer, came to this country aboard the ship "PALIENA," which sailed from Rotterdam and Cowes.

Chapter 4

JOHAN PHILLIP SHAFER

In view of the fact that from this first (Shafer) family, that is, family No. 1, there arose a second line of the Shafer family from which there descended a long line of descendants The writer elects to cover the descendants of Johan Phillip Shafer only.

Johan Phillip Shafer, of Hamilton and Stroud Townships, in what is now Monroe County, Pennsylvania, and the head of Family No. 2, was a soldier of the Revolutionary War, in Captain Henry Shoemaker's Company, having been enrolled at Fort Penn, Stroudsburg, Pa., and served to the end of the conflict. He was also a soldier in the Penamite war 1784 in the Captain Christopher Heller. Regiment, Private 2nd Penna. Regiment, Continental Line. See Penna. Archives Vol. 12, Page 888 and Vol. 4, page #344. He was also enrolled in 1st Class 8 Co., Captain Richard Shaw, 5th Battalion, Northampton County, Militia 1780.

He was also a hard working man, a prosperous farmer, having acquired quite some real estate holdings.

On January 1st, 1821, he gave to his son, Adam Shafer and to his son-in-law, Col. John Huston, a deed, in trust, for what - a tract of land to be used for a no-denominational school purpose and for no other purpose whatsoever.

This original deed, for the conveyance of the Shafer's School House property is in the possession of the writer and conveyed a tract containing 154 perches. (See photostatic copy of deed.)

Phillip Shafer and his wife lie buried in the Shafer's School House Cemetery, adjoining the School House Grounds.

This Indenture Made the first day of January in the year of our Lord One thousand eight hundred and twenty one between Philip Shafer of Stowe Township in Northampton County and State of Pennsylvania and Mary his wife of the one part and John Huston Junior and Adam Shafer of the same place of the other part. Witnesseth that the said Philip Shafer and Mary his wife for and in consideration of the sum of One Dollar unto them in hand paid by the said John Huston Junior and Adam Shafer, and also for other good causes and considerations, HAVE given, granted aliened, enfeoffed and confirmed, and by these presents Do give grant alien enfeoff and confirm unto the said John Huston Junior and Adam Shafer their heirs and assigns a certain Lot or piece of Land situate in Stowe Township in the County and State aforesaid, Beginning at a post thence by Land given to trustees by Indenture bearing even date herewith for a Burial ground the South sixteen degrees East sixteen perches to a post thence by other land of Philip Shafer, South sixty eight degrees West Nine perches to a post thence by the public road, north sixteen degrees West sixteen perches to a post and thence North sixty eight degrees East Nine perches to the Beginning containing One hundred and fifty four perches (being part of a larger tract of Land which John Huston and Catharine his Wife by Indenture bearing date June 28. A. D. 1798 recorded at Easton in Book C. Vol. 4 pa. 419 granted and conveyed to the said Philip Shafer in fee.) Together with all and singular the buildings improvements woods, ways, walks, water courses, rights, liberties, privileges hereditaments and appurtenances whatsoever thereunto belonging, or in any wise appertaining, and the reversions and remainders, rents, issues and profits thereof and also all the estate, right, title interest, property, Claim and demand whatsoever of the said Philip Shafer and Mary his wife of, in, to and out of the same: To have, And to Hold the said above mentioned and described Lot or piece of land hereditaments and premises hereby granted or mentioned, or intended so to be with the appurtenances unto the said John Huston

and Adam Shafer their heirs and assigns to the only proper use benefit and behoof of the said John Huston Junior and Adam Shafer their heirs and assigns for ever. In trust nevertheless, and to, and for the uses and purposes of a stile for a school house for people of all denominations and for no other use or purpose whatsoever. The said Philip Shafer reserves to his own use, and the use of his heirs the said Lot or piece of Land, until it shall be required according to the intent and ~~meaning of the~~ grant herein ~~[illegible]~~ mentioned. And the said Philip Shafer for himself and his heirs doth covenant promise grant and agree to and with the said John Huston Junior and Adam Shafer their heirs and assigns by these presents that he the said Philip Shafer and his heirs the said above mentioned and described Lot or piece of Land hereditaments and premises hereby granted or mentioned or intended to be with the appurtenances unto the said John Huston Junior and Adam Shafer their heirs and assigns for the uses aforesaid, free and clear and clear and no other against him the said Philip Shafer and his heirs and against all and every other person or persons lawfully claiming or to claim by, from or under him, them or any of them, shall and will warrant and for ever defend by these presents. In Witness whereof the grantors hereto have set their hands and seals. Dated the day and year first above written

Sealed and Delivered in presence

Ann Hollinshead

Peter Hollinshead

A True Copy

Philip Shafer

his
Mary x Shafer
mark

Photostatic copy of deed signed by Phillip Shafer and Mary Shafer, his wife, conveying the ground for Shafer's School House, the site of the present Shafer's School House, last used for denominational religious purposes only. Now unoccupied.

Chapter 5

SHAFER GENEALOGY

JOHANNES MATTHEIAS SCHAFFER

- otherwise -

JOHAN MATHIAS SCHAFFER

later written

JOHN MATHIAS SHAFER

No. 1. FAMILY OF JOHN MATHIAS SHAFER AND ANNA CATHERINE SLACK, his wife,

NOTE: If he was previously married we have no definite record. The first record we have is that on Feb. 22, 1759, he married Anna Catherine, a daughter of Jacob and Elizabeth (Van Horn) Slack, who was born April 3, 1738 and whom the records indicate was baptised the same day. See Slack Genealogy. After her death he married, about 1798, a Catherine de Walt, widow of John de Walt, by whom he had no issue.

No. 2. JOHAN PHILLIP, b. Mar. 27, 1761; baptized May 3, 1761 by Rev. Daniel Schaumacher in Jerusalem Lutheran and Reformed Church, at W. Salisburg, Pa., with Johanna Philip Diehl and Eva Catherine Grumbacher, sponsors. M. Anna Maria Lohr, b. April 28, 1771, d. April 18, 1836. She was a daughter of Johannes and Anna Lohr. He died Nov. 6, 1851, and both are buried in Shafer's School House Cemetery, near Stroudsburg, Pa.

No. 3. CATHERINE, b. m. Adam Shafer, son of John and Catherine Shafer.

No. 4. MARY, a second daughter of Johan Mathias Shafer, is alleged to have been carried away captive by the Indians while yet a mere child and was never thereafter heard from by any member of the family - her fate always remained a mystery.

No. 2. FAMILY OF JOHAN PHILIP SHAFER AND ANNA MARIE LOHR, his wife,

No. 5. SUSANNA, b. July 20, 1786. m. John Rouse 1806. b. Jan. 12, 1782. d. July 15, 1849. She died Dec. 14, 1856.

No. 6. ANNA CATHERINE, b. July 4, 1789, m. Col. John Huston, Jr., son of Lieut. John and Catherine (Anderson) Huston b. Feb. 11, 1790. d. Dec. 1, 1860. She d. Aug. 24, 1861.

No. 7. MARY (MARIE) MAGDALENA, B. Dec. 17, 1790. m. William Marsteller, otherwise written Mosteller, d. Aug. 18, 1842.

NOTE: He died Sept. 28, 1841.

No. 8. EVA MARIA (MARGARETTA), b. Sept. 17, 1793. m. John Everhart, son of Frederick and Belera Everhart. d. May 5, 1882.

No. 9. ADAM, b. Apr. 6, 1795. m. Mary Buskirk 1815, dr. of Moses and Margaret (Storm) Buskirk, otherwise Van Buskirk. b. Dec. 4, 1795. d. June 16, 1782.

No. 10. JOHAN PHILIP, b. Apr. 22, 1801. m. Phebe Phillip, dr. of Jacob Phillip, b. May 27, 1806. d. Apr. 2, 1877.

No. 3. FAMILY OF ADAM SHAFER AND CATHERINE SHAFER, his wife,

NOTE: See his will dated April 6, 1815, and probated Jan. 7, 1819.

No. 11. JOHANNES, b. Dec. 27, 1768. d. Mar. 24, 1787. No issue.

No. 12. SUSANNA, b. Aug. 20, 1788. d. Dec. 24, 1788. No issue.

No. 13. CATHERINE, b. Nov. 23, 1790. d. Dec. 12, 1790. No issue.

No. 14. ELIZABETH, b. Nov. 23, 1790. d. young and without issue.

No. 15. ANNA MARGARET, b. Oct. 25, 1792. d.

No. 16. JACOB, b. m. Cathrine

No. 17. WILLIAM, b.

No. 18. MARY, b.

No. 19. SARAH, b. 1830 m. Peter Miller, Oct. 9,

NOTE: The writer is not certain, but verily believes that the children named above are not in the numerical or chronological order of their births.

NOTE: Because of the intermarriage in the family name, though they may have been of no kinship whatever, the writer, to avoid any complications, has elected to omit herewith any further record of this immediate branch of the family, to be compiled by some member of that branch of the family, at some future date.

No. 5. FAMILY OF JOHN ROUSE AND SUSAN SHAFER, his wife,

NOTE: John Rouse was a member of Capt. George Detrick's Company, from Smithfield, Pa., and was a member of that company when it marched through Philadelphia to Marcus Hook, 1814.

He was a descendant of a Huguenot family, whose name in Holland was LaRoux and which family first settled about 1618 in England and later came to New England in the new world.

No. 20. GEORGE, b. Apr. 16, 1807, Hamilton, Pa., m. Sally Ann, a daughter of John and Eleanor (Hodge) Dilts, at Marshalls Creek, Pa., Nov. 2, 1830. d. Dec. 17, 1860. She was b. Jan. 27, 1810. d. July 26, 1885.

No. 21. EVA MARIA, b. July 21, 1809, Hamilton, Pa. m. Jacob Williams, 1832, son of Jacob and Rebecca (Fish) Williams b. Apr. 25, 1797. d. May 3, 1870. She died Mar. 10, 1891.

No. 22. SAMUEL, b. Nov. 21, 1811. d. Jan. 11, 1881. Never married, died without issue.

NOTE: He was a great hunter and fisherman and is buried in Meyers Cemetery, at Herricks Center, Pa.

No. 23. ANNA MARIE, b. May 20, 1814. m. John Melchoir Meyers, Aug. 10, 1837; for further information see Meyers Genealogy.

No. 24. JACOB, b. May 4, 1816. d. ___ ___1883.

NOTE: He was a farmer all his life and never married. He died without issue.

No. 25. CHRISTINA, b. Dec. 4, 1818. m. Benjamin Dennis, son of James and _____ (Brewer) Dennis. She d. Dec. 6, 1859.

No. 26. AMOS, b. Jan. 22, 1822. m. Sarah Ann Parker, 1851, d. June 16, 1891. Without issue. She was b. Jan. 6, 1818.

No. 27. DANIEL, b. June 14, 1823. m. Sarah Ann Gilbert, dr. of Samuel and Elizabeth (Butz) Gilberts, Dec. 12, 1850. d. Nov. 23, 1907. She d. Feb. 18, 1895.

No. 28. JOHN, b. Nov. 8, 1825. d. 1889. Never married and died without issue.

No. 29. SUSANNA, b. Feb. 14, 1830. m. Oliver Walters, son of Jacob and Margaret (Smiley) Walters. He was b. Oct. 2, 1827. She d. Feb. 13, 1891.

No. 6. FAMILY OF COL. JOHN HUSTON AND ANNA CATHERINE SHAFER, his wife.

NOTE: This family appearing below will also appear under the Huston Genealogy and will accordingly be dropped here from further appearance in the Shafer Genealogy to avoid further duplication.

No. 30. SAMUEL, b. July 31, 1811. d. 1891.

NOTE: He was a farmer-merchant and resided the major portion of his life at or near Ladoria, Iowa.

No. 31. JACOB, b. Apr. 17, 1813. Never married and died without issue.

No. 32. ELIZABETH (ELIZA), b. Jan. 29, 1815. m. 1st Peter Kishpaugh. 2nd Henry Frantz. She died Jan. 29, 1887.

No. 33. RACHEL JANE, b. Sept. 6, 1816. m. Ezra Marvin, Jan. 25, 1840. d. Mar. 20, 1873.

NOTE: She thus became the Grandmother of the author of this Genealogy. See Marvin, Van Horn Histories or Genealogies.

No. 34. MARY, b. Dec. 12, 1817. m. a Mr. Bernard Kemmerer. d. Feb. 5, 1856.

No. 35. ELLEN, b. June 6, 1819. d. Mar. 9, 1883.

NOTE: She never married, died without issue.

No. 36. LAVINA A., b. Mar. 3, 1821. m. John Walters, son of Jacob and Margaret (Smith) Walters, b. Aug. 17, 1812. d. Feb. 22, 1886. She died_____ _____1897.

No. 37. ROBERT L., b. Feb. 2, 1823. m. Marrian B. Posten, b. Aug. 16, 1827. d. Oct. 13, 1908.

No. 38. NATHAN, b. Apr. 8, 1825. m. 1st 2nd

NOTE: He was an attorney and farmer and resided a major portion of his life at Dodgeville, Iowa.

No. 39. JEANETTE, b. Feb. 11, 1827. Never married. She d. Feb. 6, 1864.

No. 40. JOSEPH, b. Nov. 28, 1828. m. Elizabeth Somney. d. Mar. 3, 1903.

NOTE: He resided most of his life in the state of Iowa.

No. 41. TACEY ANN, b. Feb. 28, 1831. m. Chancey D. Walters, son of Jacob and Margaret (Smith) Walters, 1860. He was born Dec. 29, 1832. d. April 9, 1913. She died Apr. 29, 1903.

No. 42. FRANKLIN, b. July 16, 1834. m. Rachel Jane, dr. of Jacob and Eva Maria (Rouse) Williams, b. Dec. 8, 1838.

NOTE: He was a gold mine prospector in California; but later moved to Landonia, Iowa, where they spent the remainder of their married life.

No. 7. FAMILY OF WILLIAM MOSTELLER AND MARY MAGDALENA SHAFER, his wife,

No. 43. PHILIP, b. Feb. 6, 1809. m. Elizabeth Hauser, dr. of George and Catherine (Metzgar) Hauser, Dec. 31, 1833 d. Dec. 4, 1878. She was b. Jan. 1, 1809. d. May 4, 1881. He d. Dec. 4, 1878.

No. 44. HENRY, b. m. Mary Fogelman of near Williamsport, Pa. He d.

No. 45. WILLIAM, b. July 17, 1813; baptized September 15, 1813. m. Elizabeth Fredericks, July 5, 1840. He d. Nov. 15, 1884.

No. 46. MARY ELIZABETH, b. July 12, 1815; baptized Oct. 1, 1815. m. John Lesh, Mar. 15, 1833, son of Jacob and Elizabeth (Cooper) Lesh. He d. Jan. 31, 1888.

No. 47. PETER, b. June 29, 1817; baptized August 31, 1817. m. 1st Catherine Serfass; 2nd Elizabeth Serfass (sisters) Oct. 11, 1863.

NOTE: Catherine, his first wife, was b. Jan. 13, 1832. d. Jan. 21, 1862. Elizabeth, his 2nd wife, was b. Apr. 6, 1844. d. Oct. 31, 1914.

No. 48. SOPHIA, b. Apr. 24, 1819. Baptized July 18, 1819. m. John Southerd. He was b. 1825. d. 1894. She d. 1889.

No. 49. BALTHASAR, b. Aug. 8, 1821. Baptized Nov. 17, 1821.

No. 50. MARGARET, b. Aug. 2, 1823. Baptized September 4, 1823. m. Felix Storm, b. Apr. 1816. d. Feb. 15, 1902.

NOTE: They were m. June 23, 1844.

No. 51. SIMPSON, b. Feb. 10, 1832. m. Julia Weiss, Aug. 12, 1855. She d. Nov. 12, 1882. He d. Nov. 21, 1882.

No. 52. LAVINA, b. Apr. 4, 1828. m. George Weiss June 9, 1848.

No. 53. SALLY SARAH, b. Apr. 4, 1819. m. James Henry, son of Arthur and Sarah (Posten) Henry July 14, 1843. He was b. Dec. 15, 1812. d. Sept. 8, 1889. She d. May 23, 1875.

No. 53A. SAMUEL, b. Feb. 10, 1832. Baptized June 9, 1832.

No. 54. JOSEPH, b. July 21, 1834. m. Elizabeth Snow, b. 1829. He d. 1911. She died 1914.

NOTE: Both are buried in Prospect Cemetery, East Stroudsburg, Pa.

NOTE: They resided most of their married life near Ithaca, N. Y.

No. 55. MARY, b. Apr. 5, 1813. m. Samuel Daws. d. Sept. 24, 1881.

No. 56. REBECCA, b. Jan. 24, 1815. d. Feb. 9, 1841. Single - no issue.

No. 57. PETER, b. Feb. 16, 1817. m. Robertson, but died June 22, 1865 without issue.

No. 58. PHILIP, b. Nov. 11, 1819. m. Margaret Lewis, d. May 20, 1887. No issue.

No. 59. BETSEY, b. m. David Sears.

No. 60. SAMUEL, b. Mar. 31, 1824. m. 1st Sally McKean; 2nd Louisa Millage.

No. 61. EVE, b. Mar. 25, 1826. m. Richard Snyder.

No. 62. AMOS, b. Apr. 19, 1828. m. Louisa Benedict.

No. 63. SUSANNA, b. Apr. 25, 1830. m. James Jones, Apr. 15, 1855.

NOTE: He was a son of James and Belinda (Hamel) Jones, b. Mar. 16, 1826. He d. Sept. 10, 1912. She d. July 31, 1928.

No. 64. CLOE, b. Aug. 13, 1832. m. J. Fulker.

No. 65. DIMNIE, b. Feb. 1, 1836. m. Andrew McKean.

No. 9. FAMILY OF ADAM SHAFER AND MARY VAN BUSKIRK, his wife,

NOTE: He was a school teacher and soldier. He served in Co. F., 176th Reg. Pa. Militia, and attained a rank of 1st Lieutenant.

No. 66. DANIEL, b. Dec. 23, 1817. m. 1st Hattie Frost, Apr. 8, 1843. 2nd Mary Frost, Jan. 9, 1872. 1st wife d. Apr. 4, 1871. He d. July 22, 1888.

No. 67. AMOS D., b. Nov. 28, 1824. m. Elizabeth, dr. of Jacob and Margaret (Smith) Walter, Oct. 5, 1843. He d. Nov. 22, 1916.

No. 68. GEORGE M., b. Nov. 11, 1827. m. Anna G. Parks, Nov. 17, 1847. He d. Apr. 10, 1880.

No. 69. JULIA ANN, b. Aug. 10, 1820. m. Jesse Weiss, 1837, son of John and Susanna Weiss, b. 1817. d. 1890.

No. 70. MARGARET, b. Feb. 23, 1823. m. Daniel Walter, Aug. 12, 1843, son of Jacob and Margaret (Smith) Walter, b. Sept. 16, 1818. He d. Feb. 25, 1890. She d. Apr. 3, 1890.

No. 71. MARTHA, b. Feb. 9, 1830. m. Barnett Walter, 1852. She d. Mar. 22, 1916.

No. 72. MARY ALICE, b. June 24, 1833. m. Rowland Potter, Oct. 5, 1854. She d. Feb. 22, 1921.

No. 73. ALBINA GRACE, b. Feb. 1, 1838. m. Levi Protz, Mar. 9, 1876. son of Peter and Sophronia (Chaffee) Protz,

b. June 19, 1825. She d. Nov. 7, 1929. They were married Mar. 19, 1876. He d. Mar. 11, 1897.

No. 74. LIEUT. ALONZO B., b. Nov. 11, 1840. m. 1st Emma Houch, 1861, a dr. of Jacob and Christina (Loehr) Houch, b. Apr. 12, 1844. d. Feb. 4, 1875. He then married 2nd Elmira Heller, Aug, 29, 1876, a dr. of Daniel and Sussanna (Metzgar) Heller. He d. Oct. 3, 1895.

No. 10. FAMILY OF JOHAN PHILIP SHAFER AND PHEBE PHILLIPS, his wife,

No. 75. LIEUT. CHARLES, b. May 29, 1827, m. Anna Marie Edinger, Dec. 24, 1853, a daughter of John and Julia (Metzgar) Edinger, b. May 23, 1834. d. Mar. 25, 1918. He d. June 15, 1899.

No. 76. SARAH ANN, b. Mar. 26, 1829. m. John Lewis Meyers, Sept. 30, 1848, son of John Simon and Susanna (Shively) Meyers. She d. Sept. 8, 1900.

No. 77. ANNA MARIA, b. June 25, 1831. m. Jeremiah Shiffer, June 24, 1852, son of John and Betsey Shiffer, b. Feb. 26, 1825. d. July 31, 1880. She died June 25, 1905.

No. 78. ELLEN, b. Sept. 27, 1834. m. Morris H. Decker, July 4, 1860. b. Nov. 20, 1829. d. Oct. 24, 1904. She died Oct. 16, 1915.

No. 79. HARRIET, b. Mar. 20, 1838. m. James T. Palmer, son of John and Mary (Baxen) Palmer, b. Apr. 25, 1825. d. May 21, 1910. She died Feb. 29, 1916.

No. 80. MATHAIS PHILLIP, b. May 28, 1840. m. Jane Kiser, Feb. 1, 1876, dr. of Michael Kiser, b. June 18, 1846. d. Aug. 17, 1916. She died Oct. 27, 1917.

No. 81. JOHN DAVIS, b. Apr. 29, 1843. d. Jan. 7, 1910. No issue - never married.

NOTE: He was a noted attorney, author, lecturer, traveler and writer.

No. 82. ALLEN, b. May 29, 1845. m. Martha Jane Huston, dr. of John and Sarah (Hill) Huston, b. Jan. 7, 1847. d. Oct. 4, 1904. He died Dec. 29, 1889.

No. 20. FAMILY OF GEORGE ROUSE AND SALLY ANN DILTS, his wife,

The above dwelling was built by No. 90

CHARLES DILTS ROUSE

at Joplin, Mo. shortly after he became a resident of that city and was where he resided until the time of his death.

The author saw this dwelling on the occasion of his visit to Joplin in January 1950.

No. 83. WILSON DILTS ROUSE, b. Nov. 26, 1831. m. Elmira Barry, Oct. 15, 1853, dr. of Joseph Barry, of Pocono Township. b. June 22, 1834. d. Mar. 24, 1915. He died Nov. 27, 1917.

No. 84. ELEANOR ROUSE, b. Jan. 10, 1834. m. Sept. 1, 1857 Ellsworth B. Benjamin, son of Ellsworth and Mary (Matison) Benjamin of Pleasant Mount, Pa. b. Feb. 4, 1835. d. Mar. 22, 1906. She died Apr. 22, 1923.

No. 85. DR. MAURICE DILTS ROUSE, b. May 15, 1836 at Marshalls Creek, Pa. m. Atilia Augusta Hunter, May 30, 1866, dr. of Dr. James and Elizabeth (Story) Hunter of Canada. b. July 11, 1838. d. Dec. 18, 1924. He d. Apr. 10, 1913.

No. 86. JOHN DILTS ROUSE, b. Aug. 8, 1838 at Marshalls Creek, Pa. m. Martha E. Shackelton, Oct. 12, 1865, dr. of Joseph and Harriet (Davis) Shackelton, b. May 24, 1843. d. Mar. 25, 1932, at Philadelphia, Pa. He died Mar. 29, 1920 at Philadelphia, Pa.

No. 86A. SALLY ANN, b. Jan. 22, 1841. m. John J. De Puy, July 22, 1863, son of Elijah and Jennie De Puy, b. Apr. 7, 1831, d. Feb. 7, 1902.

No. 87. SUSANNA EMMA, b. July 17, 1843. m. July 17, 1861, Simeon Schoonover of Bushkill, Pa., son of Samuel and Mary (Heller) Schoonover, b. Feb. 6, 1834. She d. Feb. 21, 1866, at Weatherly, Pa.

No. 88. WILLIAM HESTON, b. May 27, 1846. m. June 18, 1868, Josephine Hoover, dr. of Samuel Hoover of Weatherly, Pa. He d. Nov. 14, 1908.

No. 89. HARRISON DILTS, b. Jan. 19, 1849, m. Alice E. Kline, Sept. 18, 1876, dr. of Peter and Rebecca (Buck) Kline, b. June 3, 1860. d. Jan. 10, 1929. He d. 1937.

No. 90. CHARLES DILTS, b. June 17, 1852. m. Martha Stone, b. July 31,_____. He d. Aug. 12, 1922.

NOTE: They resided at Joplin, Missouri.

No. 21. FAMILY OF JACOB WILLIAMS AND EVA MARIA ROUSE, his wife,

No. 91. SUSANNA, b. Apr. 26, 1834. d. young and without issue.

1154059

No. 92. GEORGE R., b. June 23, 1835. d. 1837, no issue.

No. 93. MARYETTE R., b. Mar. 16, 1837. m. (1) James White of Iowa, Jan. 3, 1867. (2) Benjamin F. Eschenbach of Tobyhanna, Pa., son of Andrew and Christina (Bender) Eschenbach. b. Sept. 17, 1844. d. _____

No. 94. RACHEL JANE, b. Dec. 8, 1838, Hamilton Twp., Monroe County, Pa., m. Franklin Huston, son of Col. John and Anna (Shafer) Huston.

No. 95. CHRISTINA F., b. Jan. 7, 1841. m. Thomas Dolan of Morristown, N. J., Nov. 26, 1863. b. Oct. 16, 1862. d. June 16, 1891.

No. 96. BLANDENA ROUSE, b. May 22, 1842. d. young - no issue.

No. 97. JAMES MADISON, b. Feb. 12, 1844. d. Sept. 14, 1865, while in the Army of the Republic. No issue.

No. 98. JOHN STEWART, b. Feb. 10, 1846. d. Dec. 23, 1860. Single - no issue.

No. 99. DANELIA ELIZABETH, b. Mar. 31, 1848. m. May 14, 1870 Jeremiah S. Dreher, of McIllhaney, son of Jacob and Elizabeth (Storm) Dreher. b. Apr. 25, 1840. No issue.

No. 100. HALENA ROUSE, b. Sept. 16, 1851. d. young. No issue.

No. 101. JOANNA FRANCES, b. Sept. 30, 1852. m. Charles Arnold, son of Adam and Sara (Brong) Arnold. b. Mar. 28, 1848. She died Oct. 15, 1885.

No. 23. FAMILY OF JOHN MELCHOIR MEYERS AND ANNA MARIE ROUSE, his wife,

NOTE: He was the son of Johan Simon Meyers and Susanna Shirley, dr. of Johan and Hannah (Trapp) Shirley; and grandson of Johan Ludwig Meyers and Catherine (Topper) dr. of Johan and Susanna Topper; fourth son of John Ludwig Meyers; and second son of Johan Simon Meyers.

Johan Ludwig Meyers of Hamilton Township, born _____ 1758, Germany; died _____ Hamilton Township. The name Meyers means sheriff, mayor or superintendent. When he was 17 years of age, he

was seized by a press-gang and forced into the army. His sovereign rented this army to Great Britain to help her subdue her rebellious colonies. He was wounded in the side and neck by a bayonet on that memorable night when Gen. Washington crossed the Delaware at Trenton, Dec. 25, 1776, and he was carried a prisoner into Penna., where he learned the trade of a tailor. He found here many families who had migrated from the Palatinate near his old home and he resolved to stay with them. He married a daughter of one of them and his father-in-law gave him a piece of land on which he lived the rest of his life, farming and working at his trade of tailoring. He served in the Pennite War in 1784 in Capt. Christopher Keller's Regt. He lived in Hamilton Twp., then Bucks County, afterwards Northampton County, now Monroe County. The records of the Hamilton Church gave the baptisms of his children; but I cannot find when he or his wife died, as the records of deaths seems to have been lost. I do not know where he was buried - may be in the Hamilton Churchyard.

John Melchoir Meyers of Herrick Center, Pa., his grandson, b. July 13, 1816, Hamilton Twp., Pa., d. June 29, 1886. Baptized Oct. 13, 1816. Sponsors Jacob Wolfinger and wife Barbara. He was a school teacher, teaching in both English and German, also singing. He learned the carpenters trade and soon after marriage moved to the Beech Woods now in Pike County, into a tavern he had built for others from whom he had collected no wages. In 1848 he bought a tavern stand on the Newburg and Cochecton Turnpike, in Herrick Twp., and in 1862 erected the tavern long known as the Meyers Hotel. Here he lived the rest of his life. He was a life long Democrat and held many township offices and was one of the founders and Deacons of the Herrick Center Baptist Church. The East part of Herrick Center is built on part of his farm, and the Jefferson branch of the Erie railroad cuts his farm in two. He donated to the Erie Co. the land where the depot now stands. He inherited the farm at Herrick Twp., owned by his father, on which was a saw mill, and gave it to his son, Israel.

Married August 10, 1837, Anna Maria, daughter of John and Susanna (Shafer) Rouse of Hamilton, b. May

20, 1814. d. March 26, 1894. Baptized April 30, 1815. Sponsors Jacob Wolfinger and wife, Barbara. She was a woman of executive ability. [A great Bible student, a noted gardner and florist, and skilled in all kinds of domestic work.]

No. 102. An unnamed daughter died in infancy. b. 1839 d. 1839.

No. 103. ISRAEL ROUSE, b. July 22, 1841. m. Sept. 12, 1867 Alice Wright, dr. of Benjamin and Sally (Tiffany) Wright of Pleasant Mount. b. June 9, 1849. d. Feb. 28, 1912. He d. Dec. 3, 1926.

No. 104. SAMUEL ROUSE, b. June 30, 1843. d. Feb. 4, 1882. Never married - no issue.

No. 105. SUSANNA JANE, b. Nov. 24, 1845. m. May 23, 1869, Thomas Hart Benton Lyon, son of Jacob and Mahala (Sampson) Lyon. b. Sept. 26, 1841. d. May 2, 1922.

No. 105A. MARTHA P., b. Feb. 7, 1849. m. Guilford S. Tingley, May 23 1867 at Mt. Pocono, Monroe County, Pennsylvania. He was born Feb. 7, 1849.

No. 105B. MORRIS, died young and without issue. b. Jan. 15, 1856. d. Dec. 25, 1858.

No. 25. FAMILY OF BENJAMIN DENNIS AND CHRISTINA ROUSE, his wife,

No. 105C. MARY JANE, b. m. Frank Bisbing, son of Henry and Sally Ann (Hillyard) Bisbing.

No. 106. AMOS, b. 1850. m. Elizabeth Tomi. d. 1907.

No. 107. JOHN ROUSE, b. 1852. m. Doll.

No. 108. WILLIAM, b. Feb. 19, 1856. d. Dec. 17, 1860. No issue.

No. 109. EMMETT, b. 1858. d. 1858.

No. 27. FAMILY OF DANIEL ROUSE AND SARAH ANN GILBERT, his wife,

NOTE: He was for many years Superintendent of the R. R. car shop at Weatherly, Pa., and also served as mayor of the town, besides having served other civic

organizations. Also as Associate Judge. They lie buried, side by side, in a well marked grave in the Weatherly Cemetery at Weatherly, Pa.

No. 110. EDWIN GILBERT, b. June 27, 1852. m. May 21, 1874, Clarissa T. McCarthy, dr. of Lyman and Mary (Ulshafter) McCarthy, b. Feb. 28, 1854. d. July 7, 1925. He d. Mar. 20, 1911.

No. 111. JOHN G., b. Dec. 9, 1855. d. Sept. 16, 1860. No issue.

No. 112. PETER G., b. Apr. 17, 1859. m. Oct. 19, 1882, Kate Koons, dr. of Joseph and Isabelle (Jarrad) Koons, b. Feb. 13, 1860. d. Nov. 22, 1926. He d. Sept. 29, 1920.

No. 113. LAURA EMMA, b. Nov. 18, 1869. m. June 6, 1894, Morris Davis Hoover, son of Alexander and Priscilla (Davis) Hoover.

No. 114. JOHN R., b. Nov. 8, 1875. d. 1989. Never married. No issue.

No. 29. FAMILY OF OLIVER WALTER AND SUSANNA ROUSE, his wife,

No. 115. SAMUEL R., b. July 22, 1853. m. 1st July 29, 1875 Julia Barry, dr. of Christian and Julia Barry, b. July 20, 1853. d. Aug. 8, 1915. m. 2nd Apr. 29, 1925, Elizabeth May Staples, dr. of Lewis and Matilda (Eschenbach) Staples.

NOTE: No issue by either marriage.

NOTE: SEE HUSTON GENEALOGY FOR FAMILIES 30 TO 42 INCLUSIVE. CHAPTER NO. PAGE

No. 43. FAMILY OF PHILIP MOSTELLER AND ELIZABETH HAUSER, his wife,

NOTE: He was a farmer and resided most of his married life on a farm now owned by Herbert Faux, located about one mile south of Bartonsville, Monroe County, Pa.

No. 116. SAMUEL, b. m. Margaret Arnold.

No. 117. SARAH, b. m. William Erdman. She d. May 4, 1918.

No. 118. CATHERINE, b. m. Mar. 15, 1862, Henry Smith.

No. 119. SYLVESTER, b. Aug. 31, 1844. He is believed to have d. very young and without issue.

No. 120. SOPHIA, b. Aug. 31, 1844. m. John James Harmon, Oct. 25, 1865.

No. 121. GEORGE, b. Mar. 24, 1845. m. Anna Neyhart, dr. of Samuel Neyhart. He d. Dec. 17, 1927.

No. 122. MARGARET, b. Nov. 28, 1849. m. Amos Slutter, son of Isaac and Rachel (Barry) Slutter, Feb. 8, 1867. She d. Feb. 21, 1871.

NOTE: Following her death he married 1st Margaret Shook, by whom he had no issue. 2nd Mary Ann Seberhime, b. in Germany.

No. 123. MARY, b. Mar. 9, 1851. m. Charles Belles. Died without issue.

No. 124. ALFRED, b. May 9, 1855. Died young and without issue.

No. 44. FAMILY OF HENRY MOSTELLER AND MARY FOGELMAN, his wife,

NOTE: As a young man he migrated to a point near Williamsport, Pa. where he worked on a farm, later married, and purchased a farm and remained for the remainder of his life.

No. 124A. JOSHUA, b. Jan. 4, 1841. m. Elizabeth Wilkinson, Jan. 10, 1862. He d. Sept. 28, 1881.

No. 124B. WILLIAM, b. Mar. 27, 1846. m. Elmira Palmer, Feb. 14, 1864.

No. 124C. CATHERINE, b. June 29, 1846. m. George Dangle.

No. 124D. HIRAM WASHINGTON, b. 1849. m. Hannah A. Mansel, He d. 1908. She d. Feb. 2, 1935.

NOTE: Following his death, his widow m. 2nd Rankin L. Van Horn, by whom she had no issue.

No. 124E. FRANK, b.

NOTE: He never married and died in his early thirties. He was a tool maker by trade, at Williamsport, Pa.

No. 124F. HANNAH, b. Dec. 4, 1850. m. Henry Laudenslager, Oct. 30, 1877.

No. 45. FAMILY OF WILLIAM MOSTELLER AND ELIZABETH FREDERICKS, his wife,

No. 125. WESLEY, b. Sept. 24, 1849. m. Martha Bisbing, dr. of Henry S. and Sarahann (Hellyer) Bisbing, May 29, 1869. She d. Mar. 3, 1918. He d. Apr. 6, 1918.

No. 126. HARRISON, b. May 12, 1842, Bapt. July 17, 1842, m. Permelia Smith.

No. 126A. CATHRINE, b. m. Joseph Edinger.

NOTE: She was the oldest child in this family, being older than either of the above two by several years.

No. 127. FRANKLIN, b. Oct. 13, 1844. m. 1st Catherine Schoonover. m. 2nd Clemantine Rummage. m. 3rd Mary Penhale.

NOTE: He resided in the vicinity of Duryea, Pa. most of his life. He d. Mar. 7, 1922.

No. 128. MARGARETA, b. July 21, 1845. Baptized m. Charles Hallett Dec. 25, 1862. He was b. Oct. 4, 1833, d. Oct. 20, 1929. She d. Mar. 29, 1919.

No. 129. AMANDA, b. Oct. 4, 1840. m. Joseph Schoonover, June 3, 1860. He d. Mar. 27, 1914. She d. Apr. 27, 1907.

No. 130. EMMA, b. Nov. 23, 1852. m. Cyrenius Stone, 1872. He was b. 1845 and d. June 14, 1909. She d. Feb. 26, 1934.

No. 131. ALICE, b. Oct. 8, 1855. d. 1937. m. 1st Uriah Hunt. m. 2nd Alonzo Hunt, brothers. b. June 12, 1848. d. Aug. 11, 1914.

No. 46. FAMILY OF JOHN LESH AND MARIE MOSTELLER, his wife,

No. 132. WILLIAM, b. Sept. 25, 1836. d. Apr. 17, 1858. No issue.

No. 133. STOGDELL, b. Sept. 24, 1838. m. Mary Elizabeth Fabel, July 17, 1864. He d. Dec. 4, 1909. She d. Nov. 4, 1923.

No. 46 MRS. MARIE MOSTELLER LESH

Mother of a large, illustrious, industrious and accomplished family.

No. 134. SARAH, b. 1841. m. Henry Teeter, 1866. He d. Sept. 1911. She d. Feb. 1911.

No. 135. HIRAM, b. May 5, 1843. m. Hester Staples, b. Aug. 9, 1845. He d. Aug. 19, 1910. They were m. Dec. 23, 1864.

No. 136. NATHAN MOSTELLER, b. May 25, 1845. m. Rachel Jane Woodling. He d. Mar., 1921. She d. 1939.

No. 137. SOPHIA, b. Apr. 14, 1847. m. Dr. Abraham Seems. She d. Sept. 1913.

No. 138. DR. GEORGE MATTHEW, b. Oct. 16, 1850. m. Amanda Shaffer, dr. of Jacob Shaffer, b. Sept. 15, 1851. d. Feb. 24, 1925. He died Sept. 15, 1907.

NOTE: He was a practicing physician in the borough of East Stroudsburg, Pa., for many years.

No. 139. DR. JOHN F., b. Feb. 4, 1853. m. Maggie Johnson.

NOTE: He was a practicing physician for many years at Seneca, Nemeha County, Kansas.

No. 140. MARTHA, b. Jan. 1, 1860. m. Jerome Dailey. She d. Feb. 1946. m. Apr. 18, 1885.

No. 141. MARY ELLEN, b. Aug. 17, 1856. d. in infancy May 16, 1859.

No. 142. LAVINA, b. Mar. 30, 1849. d. in infancy Jan. 8, 1852.

No. 47. FAMILY OF PETER MOSTELLER AND CATHERINE AND ELIZABETH SERFASS, his wives (sisters)

(By 1st wife, Catherine, m. Nov. 11, 1850. m. 2nd wife, Oct. 11, 1863.)

No. 143. JOSEPH HENRY, b. Mar. 21, 1851. m. Alice Guisewhite. No issue.

No. 144. PETER FREEMAN, b. Apr. 22, 1852. d. Jan. 1, 1862. No issue.

No. 145. MARGARETTE, b. Feb. 12, 1856. m. Jeremiah Fetherman, 1875.

No. 146. CHARLES FRANKLIN, b. Feb. 4, 1857. d. Jan. 2, 1862. No issue.

(By 2nd wife, Elizabeth)

No. 147. OSCAR, b. July 6, 1863. m. Catherine Reilly, d. Apr. 15, 1938.

No. 148. JOHNSON, b. Feb. 2, 1866. m. Sarah E. Setzer, July 3, 1897, dr. of Samuel and Susan (Northrup) Setzer.

No. 149. ELMER, b. Dec. 19, 1869. m. Nettie Houck, Apr. 10, 1893. She was b. Oct. 27, 1874. d. June 20, 1943.

No. 150. LIZZIE, b. Feb. 20, 1872. d. Nov. 14, 1892, without issue.

No. 151. PETER FRANKLIN, b. Aug. 6, 1875. m. Jennie Rowe Jan. 1901. He d. Dec. 3, 1950.

No. 48. FAMILY OF JOHN SOUTHERD AND SARAH MOSTELLER, his wife,

No. 152. WILLIAM, b. Jan. 29, 1856. d. Apr. 1, 1889.

NOTE: He was a prominent attorney in the mid-west; but on his death he was returned to Monroe County for burial. He never married - died single and without issue.

No. 153. JOHN BRELSFORD, b. m. Myra Southard, May 15, 1901 at Phoenix, Pa. He d. Nov. 1, 1932, at Tionesta, Pa.

NOTE: He was at one time principal of Schools at Port Allegheny, McKean County, Pennsylvania, and he also ran for the office of County Superintendent of Schools for McKean County, while serving in that capacity.

No. 154. CLARA BELLE, b. m. 1st William Fogelman, 2nd James M. Winder. No issue by 2nd marriage. m. 1st Mar. 3, 1881.

No. 154A. MARY, b. Nov. 6, 1851. d. Sept. 25, 1876. No issue.

No. 155. CORA, b.

No. 155A. ALMA, b. d. Aug. 15, 1854.

No. 50. FAMILY OF FELIX STORM AND MARGARET MOSTELLER, his wife,

No. 156. MARYETTE, b. Mar. 17, 1845. m. Hiram Winters.

No. 51 SIMPSON MOSTELLER

Father of the largest family in the lineage of this family, all by one wife. He was a farmer and resided on the family farm near Brodheadsville, Pa.

No. 157. MARGARET, b. July 18, 1847. m. Rev. George G. Kunkle, b. Sept. 7, 1847. He d. She d. June 19, 1893.

No. 158. ENOCH, b. Oct. 23, 1849. m. Gertrude Denner. He d. Jan. 13, 1946. She d. Jan. 3, 1925.

No. 159. MARTHA, b. m. George Kunkle, as his 2nd wife, following the death of her sister Margaret. No issue.

No. 51. FAMILY OF SIMPSON MOSTELLER AND JULIA WEISS, his wife,

NOTE: Largest family in entire line - parents of 21 children.

No. 161. OWEN, b. July 15, 1856.

NOTE: He spent most of his long life as farmer and lumberman and prospector in the mid-west and farwest. He was reputed to have been quite wealthy at one time. He never married and died without issue at Seattle, Washington. He d. Mar. 24, 1933.

No. 162. EMMA, b. Oct. 5, 1857. m. Peter Anglemeyer. She d. July 4, 1948.

No. 163. DR. IRA W., b. Nov. 13, 1859. m. Elvira Weiler. He d. July 11, 1917.

No. 164. ALICE, b. Aug. 10, 1861. d. at age about 1 year.

No. 165. WILLIAM RUDOLPH, b. Nov. 22, 1862. d. Sept. 26, 1863, in infancy.

No. 166. SIMPSON, b. Aug. 6, 1864. m. Phebe Ellen Richey. He d. Mar. 9, 1942. He resided at St. Joseph, Mo. She was dr. of Isaac Richey, m. Aug. 26, 1889.

No. 167. ELI, b. Oct. 18, 1866. m. Frankie Goodwin. He d. Mar. 24, 1932. Resided at Joplin, Missouri.

No. 168. EDWIN, b. Nov. 25, 1868. m. 1st, Anna Youngblood. 2nd, Flo Dailey. 3rd, Lena Hallock.

NOTE: No issue by either union.

No. 169. MARYETTE, b. Mar. 17, 1870. Never married - no issue.

No. 170. FRANKLIN, b. Dec. 30, 1872. m. Hannah E. Shupp, Sept. 27, 1899.

NOTE: He is a retired farmer personally known to the author, and resides in the village of Brodheadsville, Monroe County, Pa. No issue.

No. 171. MORANDA, b. Dec. 8, 1874. d. Sept. 4, 1875.

No. 172. GEORGE MOSTELLER, b. Dec. 15, 1875. m. Nellie Felker. He d. Feb. 28, 1939.

No. 173. FRANCES JANE, b. Feb. 18, 1876. d. Aug. 3, 1876 in infancy.

No. 174. EDWARD, b. Mar. 1, 1877. (a twin with Stewart) d. same day.

No. 175. STEWART, (a twin) b. Mar. 1, 1877. m. Emily Stubbs, Dec. 31, 1913.

NOTE: Still resides on homestead farm.

No. 176. CALVIN, b. Mar. 20, 1878. m. Carrie Fritz. He d. Easter Sunday, Apr. 9, 1950.

No. 177. ALVIN, b. Mar. 20, 1878. (a twin with Calvin and d. Sept. 13, 1878.)

No. 178. CLAYTON HENRY, b. July 12, 1879. m. Carrie Slutter, May 28, 1890, dr. of Amos Slutter, No. 122, by his 3rd wife, Mary Ann Seberhime. He d. Apr. 12, 1950.

No. 179. HARRY NEWTON, b. Dec. 15, 1880. m. 1st Fogel. 2nd Mary Galley.

No. 180. JULIA ANNA, b. Nov. 11, 1882.

NOTE: She is a graduate of the Lewis Hotel Training School of Washington, D. C. Never married. Juliana #180 and Maryette #169 built a very nice home in the village of Brodheadsville, Monroe County, Pa., and they still reside there and are personally known to the author.

No. 181. A son whose name it was planned to call Martin Luther, was born Nov. 10, 1882, one day prior to the birth of Juliana, who was a twin to him and he died five days later, Nov. 15, 1882.

No. 52. FAMILY OF GEORGE WEISS AND LAVINA MOSTELLER, his wife,

No. 182. FRANK, b. May 16, 1853. m. Alice Sensenbach.

No. 183. ALMA ANN, b. Jan. 14, 1856. m. 1st John Walz. 2nd Milton Roth. He was b. Sept. 26, 1861. m. 2nd May, 1891. Mr. Roth d. Sept. 24, 1941. She d. Oct. 21, 1949.

No. 184. J. DAVIS WEISS, b. Apr. 17, 1868. m. Mary Holmes Hamilton, Sept. 24, 1913.

NOTE: They reside in Brodheadsville, Pa., and he served for many years as a Justice of the Peace.

No. 53. FAMILY OF JAMES HENRY AND SARAH SALLY MOSTELLER, his wife,

NOTE: For further information concerning this family, see Page 1591 of History of Northeastern Pennsylvania.

No. 185. WILLIAM, b. June 23, 1844. d. Feb. 15, 1875.

NOTE: He was a station agent for the D. L. & W. railroad at Henryville, Pa. No issue.

No. 186. MARTHA, b. m. Charles Bush. She d. Dec. 23, 1915. He was b. Oct. 10, 1854. d. Apr. 30, 1930.

No. 186A. ARTHUR W., b. Dec. 18, d. at 18 days of age and is buried in the Old Ransbury Cemetery, near Stites Mountain House in Stroud Township, Monroe County, Pa.

No. 186B. ROBERT, b. Feb. 2, 1842. d. Mar. 1, 1862 and is buried in the same cemetery as Arthur, the above.

No. 187. LUTHER, b. Mar. 21, 1851, bapt. Jan. 29, 1853. m. Mary Keller. She d. m. 2nd Cassie Long.

No. 188. MARY, b. m. Charles Cougle

No. 189. DAVID, b. m. Jennie Metzgar, dr. of Peter Metzgar.

No. 190. EUGENE, b. Nov. 26, 1860. m. Ellen Brewer, dr. of John M. & Hester Brewer.

No. 54. FAMILY OF JOSEPH MOSTELLER AND ELIZABETH SNOW, his wife,

NOTE: He was a farmer and owned and operated the farm now owned by Albert Shoelhamer and previously Charles Fleming and a Mr. Fuller. They are buried in Prospect Cemetery, East Stroudsburg, Pa.

No. 191. JAMES, b. m.

No. 192. JOHN P., b. Aug. 24, 1854. m. Eva Horton, b. Nov. 5, 1855. He d. May 22, 1913. She d. Dec. 9, 1932. Both are buried in Prospect Cemetery, East Stroudsburg, Pa.

No. 193. LENORA, b. m. William Slutter.

NOTE: They resided most of their married life near Peoria, Illinois.

No. 194. ELIZABETH ANN, b. Nov. 30, 1865. m. Adam Smith, son of Elijah and Sophia (Walters) Smith, Sept. 26, 1885. He was b. Sept. 15, 1866 and d. Jan. 20, 1929. She d. June 4, 1921.

No. 195. CARRIE, b. 1861. m. 1st Lester Rosalle and following his death she married 2nd Evans. She resided most of her married life at Scranton, Pa. No issue by either marriage. Buried in Prospect Cemetery, East Stroudsburg, Pa. She d. 1923.

No. 55. FAMILY OF SAMUEL DAWS AND MARY EVERHART, his wife,

No. 196. JOHN, b. m.
d.

NOTE: He resided most of his married life in the state of Michigan and died there without issue.

No. 197. PETER, b. d.
Never married.

No. 198. MOSES, b. m. Minnie Parshall. d.

No. 199. MARY, b. m. 1st Alfred Shepherd and 2nd There were no issue by the second marriage.

No. 200. CHLOE, b. m. Samuel Huddle.

No. 59. FAMILY OF DAVID SEARS AND BESSIE EVERHART, his wife,

No. 201. HELEN, b.

No. 202. CHARLES, b.

No. 203. SPENCER, b.

No. 204.

No. 60. FAMILY OF SAMUEL EVERHART AND SALLY MCKEAN, his wife,

NOTE: He was a farmer and they owned and operated a farm near Newfield, N. Y., where they spent their entire married life.

No. 205. JOB, b. May 29, 1851. m. Elvira
He d.
She d. No issue.

NOTE: They lived at Ithaca, N. Y.

No. 206. HENRIETTE, (Better known as Ret), b. Mar. 3, 1853. m. Charles Bossard. She d. Oct. 6, 1915.

No. 207. MYRON, b. Jan. 3, 1855. m. Anna Mills. He d. Mar. 19, 1919.

No. 60. FAMILY OF SAMUEL EVERHART AND LOUISA MILLAGE, his wife,

No. 208. JOHN C., b. Dec. 6, 1872. m. Ella Stage. He is a farmer and still living at Newfield, N. Y.

No. 209. ALLEN ROY, b. July 3, 1876. m. Lena Dickson, Dec. 29, 1903. Following the death of his first wife, he m. Carrie Adams, by whom he had no issue.

No. 210. IVA MAY, b. Nov. 9, 1878. m. John Tompkins, son of Harrison H. and Mary (Hill) Tompkins. No issue.

NOTE: Both are still living at Newfield, N. Y. and were personally interviewed by the author.

No. 211. LINA, b. Feb. 23, 1883, m. Edward Wescott.
He d. She is still living.

No. 61. FAMILY OF RICHARD SNYDER AND EVA EVERHART, his wife,

No. 212. JOHN, b. Sept. 4, 1855. m. Mary Bruce, b. Aug. 15, 1857. He d. 1936. She d. 1915. m. Mar. 8, 1883. The above dates copied from their tombstone in cemetery between Ithaca and Newfield. He was a carpenter and farmer.

No. 213. LEWIS, b.

NOTE: He never married. No issue.

No. 214. CHLOE, b. Dec. 25,
m. Martin States.
Res. Pennsylvania.

No. 215. LOUISE, b. m. Miles H. Miller
Res. Nicholson, Pa.

No. 216. MARY E., b. Feb. 21, 1864. m. St. Clair Singebach b. 1854. d. 1926. She d. Dec. 3, 1903. Both are buried in same cemetery as No. 212.

NOTE: She was killed in an R. R. Crossing accident at Pearson Crossing, near Ithaca, N. Y. No issue.

No. 217. LUCY, b. m. 1st Abraham Taggery and 2nd John Gilbert Mackey. She d. June 4, 1944. No issue by 2nd marriage.

No. 62. FAMILY OF AMOS EVERHART AND LOUISE BENEDICT, his wife,

No. 218. EMMA, b.

No. 219. MARY, b.

No. 63. FAMILY OF JAMES JONES AND SUSANNA EVERHART, his wife,

No. 220. HATTIE LOU, b. May 11, 1856. d. June 4, 1910. Never married.

NOTE: She was a school teacher and taught for many years. She resided at Danby, N. Y.

No. 221. WILLIAM, b. Sept. 20, 1859. m. Maude Estelle Irish, Sept. 12, 1888 at Big Rapids, Mich. He d. Dec. 5, 1925. She lives with her son at 317 S. Aurora St., Ithaca, N. Y., where she was personally interviewed by the author.

No. 221A. NELLIE, b. Oct. 9, 1861. m. George Goewey, 1886. He was b. Aug. 27, 1859.

No. 221B. ELLSWORTH, b. m. Matilda May Rhodes.

No. 221C. IDA MAE, b. Feb. 9, 1867. m. Clarence Abel Baker, May 12, 1904, son of Rev. Abel and Lavina (Brock) Baker. She is a grand lady and resides with her daughter at 710 Cayuga St., Ithaca, N. Y.

No. 221D. GRACE, b. m. Alton A. Richardson of Batavia, N. Y.

No. 227. GRANT, b.

No. 66. FAMILY OF DANIEL SHAFER AND HATTIE FROST AND MARY FROST, his 1st and 2nd wives,

NOTE: Mr. Shafer removed to Iowa in 1840. He was an attorney and civil engineer and ran the Nebraska state line for the U.S. Government and laid out the city of Omaha, Nebraska. He had no issue by either wife, whom it may be presumed were sisters.

No. 67. FAMILY OF AMOS D. SHAFER AND ELIZABETH WALTERS, his wife,

No. 228. CICERO, b. Sept. 21, 1855. d. Mar. 10, 1930.

NOTE: He was an attorney, never married. No issue. He d. at Edmondson, Canada.

No. 229. WALTER A., b. May 22, 1859. m. Anna L. Culber, Dec. 27, 1891. She d. Jan. 16, 1946. Now, Aug. 15, 1949, he still lives with his daughter in Elmira, N. Y.

No. 230. ESTELLA, b. Mar. 6, 1854. m. John Gorwey. She d. July 1, 1931.

No. 231. ALICE, b. July 18, 1850. m. John De Votie, Oct. 7, 1880.

NOTE: They resided at Cripple Creek, Colorado and he served at one time as the Sheriff of that county.

No. 68. FAMILY OF GEORGE MATHIAS SHAFER AND ANNA G. PARKS, his wife,

NOTE: He was a farmer and resided near the Tanite Factory, in Stroud Township, Monroe County, Pa.

He later moved with his family to near Lebanon, Kansas, where he continued his career as a farmer.

He was also a soldier in the Civil War, having served as a member of Company F., 176th. Pa. Militia Inf.

The above couple was married at Hancock, Delaware County, N. Y. on Nov. 17, 1847, by the Rev. Louis B. Stone.

Their first two children were born in Monroe County, Pa. and the remainder at or near Lebanon, Kansas, where he d. Apr. 10, 1880, and she d. Feb. 20, 1908.

No. 232. WILLIAM ADAM, b. Sept. 4, 1848 near Stroudsburg, Pa. m. 1st Louisa Frederica Martz, June 17, 1867. She was b. Nov. 26, 1847 and d. Apr. 26, 1922.

NOTE: Shortly after the birth of his first child, the above couple divorced and she later married Jerome Slutter while he m. 2nd Jennie Hubbard.

No. 233. RACHEL ALICE, b. Feb. 4, 1850, d. Feb. 25, 1860.

No. 234. ARTHUR BARNETT, b. Jan. 3, 1852, d. Dec. 12, 1907.

No. 235. OMAR EMMETT, b. July 26, 1853.

NOTE: He very early in life went to Chili, South America, where so far as any member of the family knows, he spent the remainder of his life. No further record.

No. 236. MARY MARTHA, b. Jan. 2, 1854, d. Jan. 2, 1854.

No. 237. HARRIET AMELIA, b. Jan. 1855, d. Dec. 12, 1907, at Kansas City, Mo. had m. Martin Wandell.

No. 238. ADEL MARIA, b. and d. same day, Aug. 23, 1856.

No. 239. LEVI G., b. and d. same day, June 27, 1857.

No. 240. IRA M., b. July 1859., d. same day.

No. 241. OSCAR EDWARD, b. May 5, 1860. m. Mary Elizabeth Wright, Nov. 12, 1880. She d. Jan. 30, 1938 at Clear Lake, Calif. He d. Jan. 5, 1947 at Los Angeles, Calif.

NOTE: They resided most of their married life at 3256 Lacoescent St., Washington Place, Calif.

No. 242. EMMA ANNA, b. Nov. 25, 1861. m. William Hubbard. Res. Overland Park, Kansas.

No. 243. GEORGE DANIEL, b. June 4, 1863. m. Dora Dimmitt. He d. Nov. 16, 1935, at Glendale, Calif.

No. 244. SARAH ROUSE, b. Mar. 5, 1865. m. Daniel G. Woodworth, Mar. 5, 1882. He d. Mar. 22, 1937 and she d. Mar. 29, 1938.

NOTE: They resided at Gage, Okla.

No. 245. FRANK JOHN, b. Mar. 31, 1867. m. Lula E. Stillman, Mar. 6, 1905 at Lebanon, Kansas. He d. Aug. 1, 1919.

No. 246. CHAUNCEY DELL, b. June 13, 1870. m. Nellie L. Brown, Aug. 17, 1890.

No. 69. FAMILY OF JESSE WEISS AND JULIA ANN SHAFER, his wife,

NOTE: Early in their married life they operated a hotel at Delaware Water Gap, Pa., later moving with family to Nevada, where they spent the remainder of their lives.

No. 247. ZALIDA, b. m. Robertson.

NOTE: They resided in Colorado for many years. No further record.

No. 248. MAY, b.

No. 249. GEORGE, b. m. 1st 2nd Mary Alice

No. 250. ADAM, b. Feb. 19, 1842, d. Feb. 9, 1847.

No. 251. CHARLES, b. Mar. 12, 1843, d. Apr. 25, 1845.

No. 70. FAMILY OF DANIEL WALTER AND MARGARET SHAFER, his wife,

NOTE: He was a farmer and they owned and operated a farm in Stroud Township, Monroe Co., Pa., later owned by their son Alonzo Edwin.

No. 252. MARTHA JANE, b. Mar. 26, , d. May 14, 1844, in infancy.

No. 253. CICERO, b. June 1, 1845.

NOTE: He went West and was returning East. Last heard from by any member of the family, while he was passing East through Colorado.

No. 254. ADAM, b. Jan. 8, 1848. m. Sabilla Stecker, He. d. 1916. She d. 1918. Buried in Prospect Cemetery.

No. 255. JACOB WESLEY, b. June 1, 1850. m. Rose Elizabeth Bond. He d. Aug. 5, 1929. She d. June 18, 1942.

No. 255A. ALBINA ALICE, b. Jan. 12, 1853. d. Feb. 21, 1861. Young. No issue.

No. 256. MARY, b. Apr. 2, 1857. m. Peter Sorenson Nov. 13, 1897. No issue.

No. 257. ALONZO EDWIN, b. June 12, 1859. m. Augusta Latimore of N. J.

NOTE: This grand old man, hale and hardy, still resides with his daughters at Bartonsville, Pa.

No. 257A. MARGARET ANN, b. July 25, 1861. m. 1st Maurice Lessig. 2nd William Miller, who was born in Hamburg, Germany, Jan. 16, 1848. She d.

No. 258. BARNET GRANT, b. Oct. 8, 1864. m. Elizabeth Heller. b. Apr. 5, 1872. He d. May 23, 1902. Following his death she m. 2nd Franklin E. Hopple, June 6, 1906.

NOTE: The above information was copied largely from very old "Walter Family" Bible found in possession of Mrs. Clair Hayden.

No. 71. FAMILY OF BARNET WALTER AND MARTHA SHAFER, his wife,

No. 258A. HORACE, b. July 25, 1856. m. Alice She d. May 1, 1933.

NOTE: They resided at Willow Creek, New York.

No. 259. VIOLA ALBINA, b. Mar. 11, 1859. m. Alva F. Van Gorder, Mar. 3, 1909. d. Dec. 30, 1944. He d. Jan. 3. 1919. No issue.

No. 72. FAMILY OF ROWLAND POTTER AND MARY ALICE SHAFER, his wife,

No. 260. BELLZORA, b. Jan. 21, 1856. d. Feb. 29, 1856 in infancy.

No. 261. ROSA EVA, b. Sept. 30, 1857. m. G. Scott Anderson. She d. Feb. 1921.

No. 262. DR. ALBINA ABIGAIL, b. Jan. 27, 1861. m. Horace G. Van Deubergh. She d. Dec. 24, 1926.

NOTE: She was a medical doctor. No issue.

No. 263. GRANT SHAFER, b. Aug. 21, 1863. m. Nora Penney, dr. of Norton Robinson and Elnora Rebecca (Atwater) Penney, July 15, 1897. He d. Oct. 3, 1942. She was b. Dec. 26, 1873.

No. 264. OWEN LINCOLN, b. June 21, 1865. m. Areika G. Parcell.

NOTE: He was a graduate of Cornell University. He was an attorney and also a Judge of the Supreme Court of the State of New York. He d. May 11, 1934. No issue.

No. 265. DR. MARTHA JENNIE, b. June 9, 1867. m. Dr. George A. Himmelsbach, Oct. 18, 1893. He was b. Apr. 27, 1867. She d. Mar. 12, 1949.

NOTE: Both were graduates of Cornell University and Practicing physicians at Buffalo, N. Y. He still resides at 354 Elmwood Ave., Buffalo, N. Y.

No. 266. DR. ALICE MAY, b. Sept. 21, 1869. d. May 2, 1903. Never married. No issue.

NOTE: She was a graduate of Cornell University and was a practicing physician.

No. 267. CHARLES BEECHER, b. May 9, 1872. m. Lena Weed, Oct. 18, 1899. He d. Aug. 9, 1916. She is still living.

NOTE: He was a veterinarian.

No. 268. HORACE SHAFER, b. Feb. 14, 1875. Never married - no issue.

NOTE: He was an attorney at law at Buffalo, N. Y., and a graduate of Cornell University.

No. 269. CAROLYN GRACE, b. Dec. 17, 1878. Never married - no issue.

NOTE: She was a graduate of Cornell University.

No. 270. MARY BERTHA, b. Mar. 8, 1880. d. July 7, 1912. Never married.

No. 73. FAMILY OF LEVI PROTZ AND ALBINA GRACE SHAFER, his wife,

No. 271. An unnamed son which died in infancy.

No. 272. An unnamed daughter (3 days old) b. June 7, 1879. d. June 10, 1879.

No. 273. ADA MAY, b. Mar. 17, 1879. d. in infancy.

No. 274. CAROLINA ALBINA, b. Apr. 17, 1880. m. Charles Stoughton, Jan. 28, 1907. She d. Oct. 26, 1929.

NOTE: They were the parents of two children, both of whom died in infancy.

No. 74. FAMILY OF LIEUT. ALONZO B. SHAFER AND EMMA HOUCK, his wife,

NOTE: He was a 1st Lieut. in Company "F" 176th Regiment of Pennsylvania Militia and saw service in various sectors throughout the Civil War. In civil life he was a merchant and served as a Justice of the Peace, school director and later as Prothonotary and Clerk of the Courts of Monroe County, Pennsylvania.

No. 275. ELLA DEZIAH, b. Jan. 13, 1862. m. Ingham J. Miller, May 26, 1887. She d. July 31, 1939. No issue.

NOTE: He was a retail grocer in Philadelphia, Pa. Both are buried in the Stroudsburg Cemetery, Stroudsburg, Pa.

No. 276. STEWART S., b. Nov. 3, 1864. m. Minerva Pipher, Aug. 3, 1886. She was b. Aug. 28, 1861, d. Apr. 23, 1933.

No. 277. CHLOE ARDELLAH, b. Aug. 31, 1866, m. Frank H. Miller She d. Oct. 1, 1942. He d. Aug. 9, 1923.

No. 278. IRA ELMORE, b. July 10, 1868, d. Aug. 31, 1868, in infancy.

No. 279. FRANKLIN MONROE, b. Feb. 28, 1870, m.

He d. Apr. 29, 1919.

No. 280. LOTTIE ALICE, b. May 19, 1871, d. Aug. 28, 1871, in infancy.

No. 281. MARIETTA, b. Sept. 7, 1872, d. Sept. 30, 1872, in infancy.

No. 282. BERTHA ESTELLE, b. Nov. 12, 1873, m. John E. Peck. She d. May 7, 1949, at Drumheller, Alberta, Canada, where the family resided.

No. 74. FAMILY OF LIEUT. ALONZO B. SHAFER AND ELMIRA HELLER, his wife,

No. 283. DANIEL HOWARD, b. May 20, 1877, m. Clara Randolph, He. d. Apr. 9, 1920. No issue.

NOTE: He was Assistant Superintendent of Prudential Insurance Co., in San Francisco, Calif. for a number of years. He d. in New York City and is buried in Stroudsburg, Pa.

No. 284. EMMA GERTRUDE, b. Sept. 1, 1879. Bapt. Oct. 2, 1879. m. George Van Auken
m. 2nd George Reimel
She d. Dec. 4, 1942.

NOTE: No issue by either husband.

No. 285. CLAUDE ROIDEN, b. July 17, 1883, m. Florence Scanlon, Apr. 1, 1907. He d. Dec. 12, 1946. She was b. Apr. 30, 1886.

No. 75. FAMILY OF LIEUT. CHARLES SHAFER AND ANNA MARIE EDINGER, his wife,

NOTE: They resided most of their married life in Scranton, Pa., where they were members of the Penn Avenue Baptist Church.

He was an employee of the D. L. & W. R.R. for many years.

No. 286. OREN DAVIS, b. Nov. 15, 1856, d. Mar. 20, 1859 No issue.

No. 287. JOHN EDINGER, b. Apr. 19, 1862, m. Lizzie Weninger, Mar. 18, 1896. He d. Nov. 10, 1933.

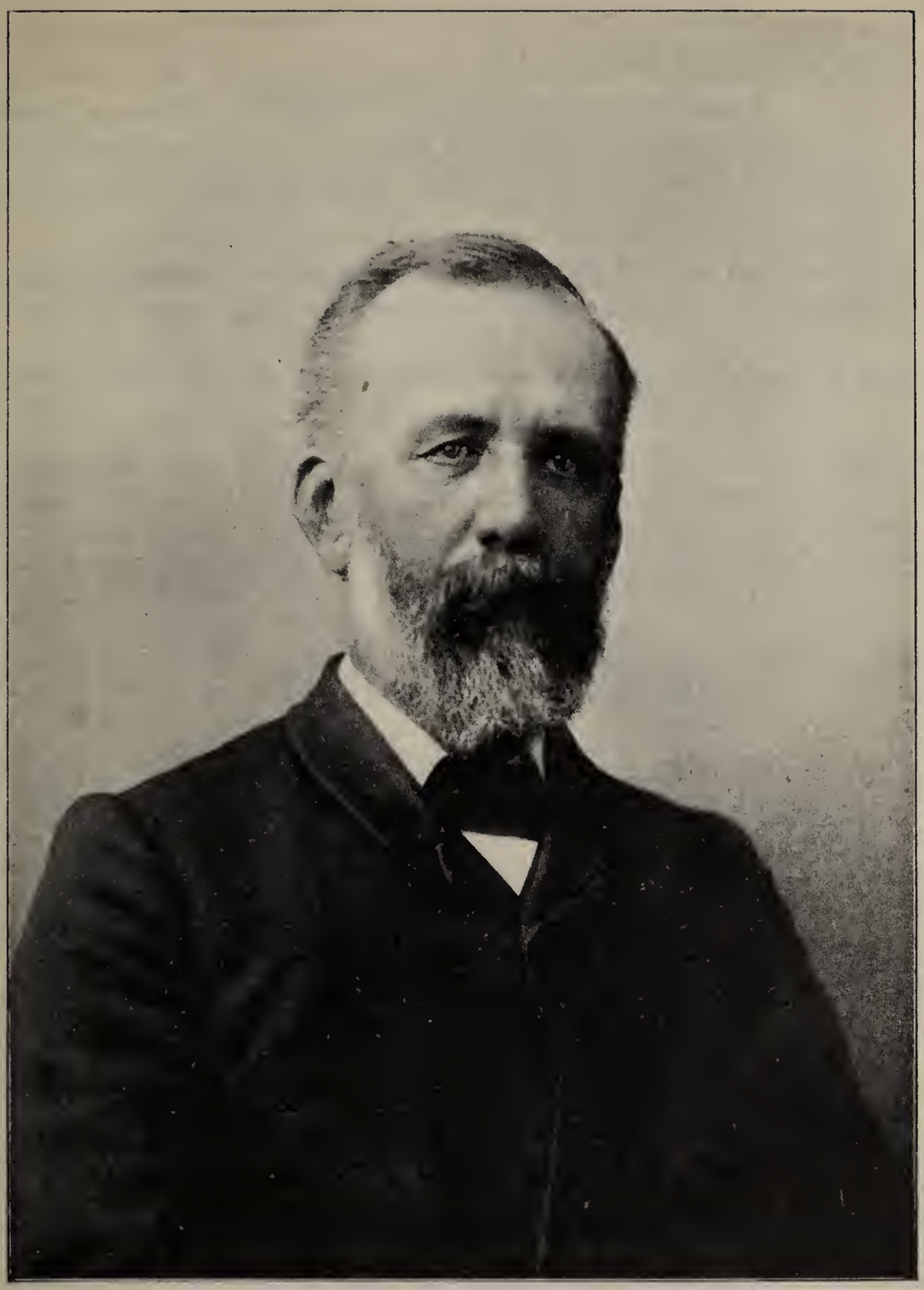

A. B. Shafer

LIEUT. ALONZO B. SHAFER No. 74

As a young man he was a school teacher. He served with Co. F, 176th Regiment of Pennsylvania Militia during the Civil War. He served for 12 years as Prothonotary and Clerk of the Courts of Monroe Co., Pa.

No. 288. LIZZIE RUSHTON, b. Nov. 13, 1866, m. Charles R. Connell, Sept. 26, 1889, son of Hon. William Connell, a Congressman from the 11th. congressional District of Pennsylvania. He d. Sept. 26, 1922. She d. Oct. 30, 1947.

No. 76. FAMILY OF JOHN LEWIS MEYERS AND SARAH ANN SHAFER, his wife,

NOTE: He was for many years a Constable in and for Stroudsburg, Pa.

No. 289. LAURA FRANCES, b. Oct. 3, 1850. m. James T. Carmer, Dec. 24, 1867. He d. June 14, 1917. She d. Jan. 11, 1933.

No. 77. FAMILY OF JEREMIAH SHIFFER AND ANNA MARIA SHAFER, his wife,

No. 290. HELEN ISABEL, b. Aug. 17, 1854. d. Sept. 11, 1854. No issue.

No. 291. WILLIS ARTHUR, b. Oct. 24, 1857. d. July 16, 1859. No issue.

No. 292. FLORENCE ADELIA, b. July 21, 1859. m. Albert Thomas, Jan 14, 1877.

No. 293. MAY EUDORA, b. Aug. 29, 1861. m. 1st David Wesley Lewis, Aug. 23, 1879. 2nd William R. Castner, May 11, 1887. Mr. Lewis d. Aug. 13, 1884. Mr. Castner d. Mar. 18, 1947.

No. 294. ALLEN DAVIS, b. Jan 13, 1868. d. Dec. 17, 1895. No issue.

No. 295. HARRIET ELLEN, b. Nov. 7, 1869.

No. 296. PHOEBE AUGUSTA, b. Feb. 13, 1871. m. Frederick Rupert. She d. Mar. 29, 1936. No issue.

NOTE: He was a traveling Salesman. They both died at Miami, Fla. and were cremated there.

No. 78. FAMILY OF MORRIS H. DECKER AND ELLEN SHAFER, his wife,

No. 297. HARRY LOUIS, b. June 17, 1861. m. Nellie Storm Parton. She d. Aug. 13, 1940. No issue.
They died in East Stroudsburg and are buried in Stroudsburg Cemetery.

No. 79. FAMILY OF JAMES T. PALMER AND HARRIET SHAFER, his wife,

NOTE: He owned and operated a door and sash factory on 9th St., Stroudsburg and also owned and operated a saw mill, near White Haven, Pa. and for a few years he farmed the old Shafer farm, located near Shafer's School House, in Stroud Township, Monroe County, Pa.

At the time of their deaths they resided at their res. Cor. 9th. & Main Sts., Stroudsburg, Pa.

No. 299. GRACE ALMA, b. July 28, 1865.

NOTE: She never married and still resides in the old homestead at the Cor. of 9th. & Main Sts., Stroudsburg, Pa. d. Sept. 26, 1950.

No. 80. FAMILY OF MATHIAS PHILLIP SHAFER AND JANE KEISER, his wife,

NOTE: He was a farmer.

No. 300. AGNES CATHRINE, b. July 22, 1878. m. Michael Ransbury, Oct. 18, 1904 by Rev. William Quigley Bennett. She d. Apr. 20, 1949.

NOTE: They resided on Ann St., Stroudsburg, Pa.

No. 82. FAMILY OF ALLEN SHAFER AND MARTHA JANE HUSTON, his wife,

NOTE: He was present when the spike was driven connecting New York City and San Francisco by railroad.

He owned and operated the old Huston Farm (his father-in-law's farm situated at Little Kunkletown, about three miles west of Stroudsburg, Monroe Co., Pa., later owned and operated by Stewart Marvin and others.)

No. 301. ALZENA BLANCHE, b. Apr. 26, 1880. m. Norman G. Leiser. She d. June 25, 1916.

No. 302. LEONA IRENE, b. Feb. 28, 1882. d. Jan. 24, 1904.

NOTE: She was a school teacher.

No. 303. PHILIP ALLEN, b. Dec. 17, 1883. m. Gertrude Margaret Keeler, dr. Hib Earl & Emile (DeLong)

Keeler of Richfield Springs, N. Y., Sept. 10, 1907 by Rev. Edward Grindall Ransom.

NOTE: He was a graduate of the East Stroudsburg State Normal School, having attended that institution at the same time as the author of this history.

No. 83. FAMILY OF WILSON DILTS ROUSE AND ALMIRA BARRY, his wife,

No. 304. JOSEPH B., b. Jan. 13, 1854, m. Lizzie Ace at Tunkhannock, Pa., October 15, 1880, d. June 11, 1914. She d. Jan. 8, 1933

No. 84. FAMILY OF ELLSWORTH BENJAMIN AND ELEANOR ROUSE, his wife,

No. 305. MARION MORGAN, b. d.

NOTE: He never married and died without issue.

No. 306. GEORGE WILLSON, b.
m. Kate

NOTE: They resided in Scranton, Pa.

No. 307. FLORENCE MAY, b.
m. Thomas Evans

NOTE: They resided in California most of their married life, where they died without issue.

No. 308. JENNIE RICHMOND, b.
m. Erwin

NOTE: They had no issue.

No. 85. FAMILY OF DR. MAURICE D. ROUSE AND ATILIA AUGUSTA HUNTER, his wife,

NOTE: See his picture on the following page. He died in the city of Buffalo, N. Y., following and as a result of an accident in which the bicycle on which he was riding, collided with a street car.

No. 309. ANNIE ROZELLA, b. m.

NOTE: Resides in Buffalo, N. Y.

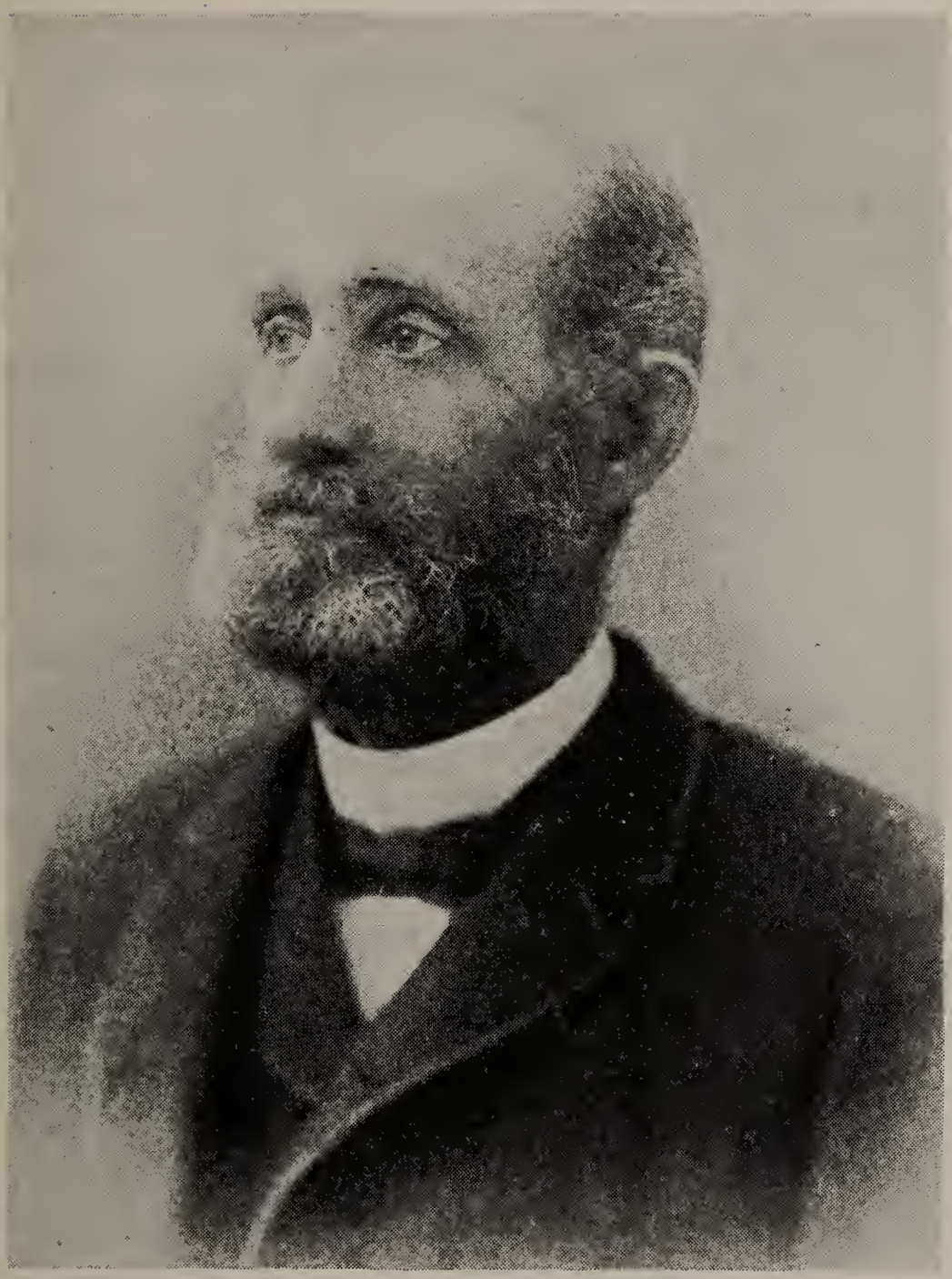

No. 85 DR. MAURICE D. ROUSE

He served throughout the major portion of the Civil War as a physician and surgeon. He resided and practiced medicine in Indiana, but the major portion of his life was spent as a practicing physician in the City of Buffalo, N. Y.

No. 310. BONNIE LILLIAN, b.
d.

NOTE: She died very young and without issue.

No. 86. FAMILY OF JOHN DILTS ROUSE AND MARTHA E. SHACKELTON, his wife,

No. 311. JACKSON, b. d.

NOTE: He d. at age of about 20 years and without issue.

No. 86A. FAMILY OF JOHN J. DE PUY AND SALLY ANN ROUSE, his wife,

No. 312. HARRY E., b. m. Janet E. Eddie.

NOTE: Their residence was in Weatherly, Pa.

No. 313. JENNIE, b. m. Thomas Yates.

No. 314. FRANCES, b. m. Frank Sweet.

No. 87. FAMILY OF SIMEON SCHOONOVER AND SUSANNA EMMA ROUSE, his wife,

No. 315. SAMUEL, b. Jan. 17, 1863. d. Oct. 19, 1943.

NOTE: He never married and died without issue. He was a school teacher and taught many terms of school in Monroe County and elsewhere throughout the state.

No. 316. SUSAN EMMA, b. m. Harvey Koehler and they still reside at Ballston Spa, N. Y. He was a Presbyterian Minister. She taught many terms of school in Monroe and Pike Counties in Penna, also. No issue.

No. 88. FAMILY OF WILLIAM HESTON ROUSE AND JOSEPHINE HOOVER, his wife,

No. 317. PEARL, b. Sept. 8, 1871, d. Oct. 8, 1879.

NOTE: She never married and died without issue and lies buried in a well marked grave beside her parents in the Weatherly Cemetery at Weatherly, Pa.

No. 318. SAMUEL, b. May 30, 1873. m. Nov. 29, 1907, Eva D. Nanstiel.

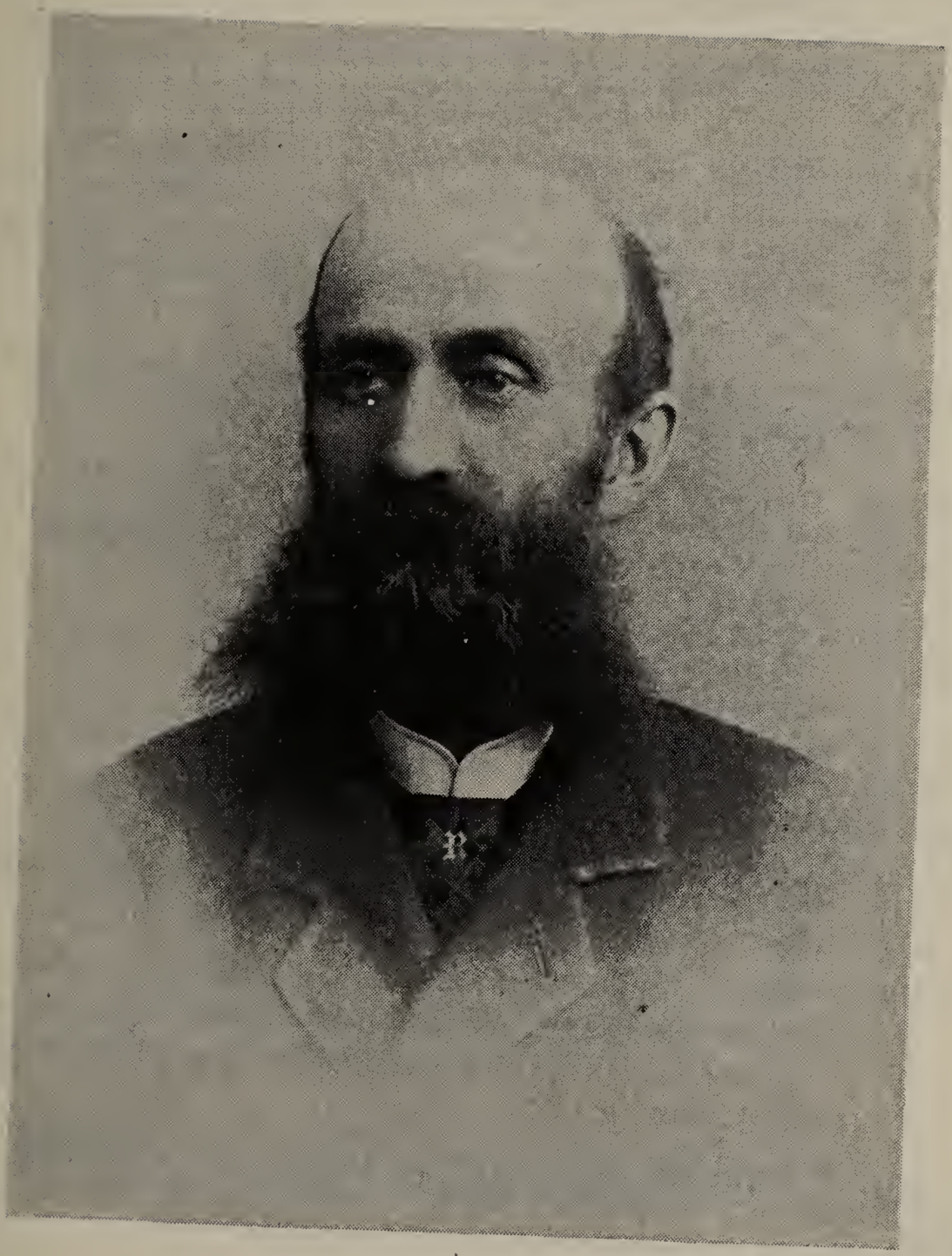

No. 86 JOHN D. ROUSE

He was for many years a wholesale and retail fish and produce dealer in the City of Philadelphia, Pa.

NOTE: He is a resident of Wilkes Barre, Pa.

No. 319. MARGARET, b. 1881. m. May 9, 1904 Robert Conniff. She d. Feb, 26, 1926 and is buried at Weatherly, Pa.

No. 89. FAMILY OF HARRISON D. ROUSE AND ALICE E. KLINE, his wife,

NOTE: The author of this history is greatly indebted to aged William L. Kline, a brother of Mrs. Alice Kline Rouse, No. 89, for much valuable information concerning this family. He resides in Weatherly, Pa.

No. 320. WILLIAM G., b. 1879. m. Ella J. Helkerk.

No. 321. DARWIN H., b. Still single.

No. 322. (An unnamed minor son lies buried beside his parents.)

No. 323. CHESTER, b.
Died in infancy, without issue.

No. 324. FRANK, b.

NOTE: Died at the age of about 1 year.

No. 90. FAMILY OF CHARLES D. ROUSE AND MARTHA STONE, his wife,

NOTE: They moved to Joplin, Missouri, where they spent the major portion of their married life and where they reared their family consisting of (8) children.

No. 325. CARRIE CAROLINE, b. July 7, 1872. d. 1893.

NOTE: She never married and died without issue.

No. 326. STELLA, b. Apr. 7, 1874. d. 1895.

NOTE: She never married and died without issue.

No. 327. MAURICE, b. Feb. 24, 1876. m. Della Hillig, Jan. 1, 1899.

NOTE: He is a carpenter and resides at 2401 Tyler Ave., Joplin, Mo.

No. 328. MARRIN, b. Sept. 11, 1878. m. Margaret McFadden about 1905.

NOTE: No issue. Resides at 2301 Tyler Ave., Joplin, Mo.

No. 329. EDNA, b. Sept. 6, 1880. d. 1881.

NOTE: She died young and without issue.

No. 330. NORMAN, b. June 18, 1883. m. Ava Breshear. He d. May 16, 1947. They were married May 8, 1913.

NOTE: He worked for many years for Hill Brothers Candy Co. in and around Joplin, Mo.

No. 331. MARY, b. Oct. 8, 1889. m. 1st John Landis who d. and she m. 2nd Earl Carson 1940. No issue by 2nd husband.

No. 332. NELSON, b. July 31, 1886. m. Mabel League June 18, 1910. He d. Dec. 1924.

No. 93. FAMILY OF JAMES WHITE AND MARYETTE ROUSE, his wife,

NOTE: She was a school teacher and taught several terms of school at Locust Ridge, Monroe County, Pa. The author is deeply indebted to David Marsh, 88 years of age, of Pocono Lake, Pa., who supplied the author with much valuable information concerning this family, and assured, with pride, that he had been one of Mrs. Maryette Rouse Eschenbach's students and well recalled her and her family.

No. 333. EVA FRANCES, b.

NOTE: She died in her teens - single and without issue.

No. 93. FAMILY OF BENJAMIN ESCHENBACH AND MARYETTE ROUSE WHITE, his wife,

No. 334. DORABEL, b.

NOTE: She d. at about 6 years of age.

No. 335. JESSE, b. m.

NOTE: Further records unavailable.

No. 336. WARREN, b. d. in infancy.

No. 337. CHRISTINA AUGUSTA, b.
m. 1st Charles Brodhead. 2nd Emmett Williamson.

NOTE: They resided at Tobyhanna, Pa., where he was employed by an Ice Company and was killed while at work. No issue by 2nd marriage.

No. 94. FAMILY OF FRANKLIN HUSTON AND RACHEL JANE ROUSE, his wife,

No. 338. EMMETT,
No. 339. ROSALIE,
No. 340. SADIE,
No. 341. ORIN,
No. 342. FRANCIS,
No. 343. MARION,
No. 344. ETTIE,

For further reference to this family, please refer to the Huston Family chapter in this history.

No. 95. FAMILY OF THOMAS DOLAN AND CHRISTINA ROUSE, his wife,

No. 345. ARLINGTON,

No. 346. MARIA,

No. 347. EVA,

No. 348. FRANK,

No. 101. FAMILY OF CHARLES ARNOLD AND JOANNA FRANCES ROUSE, his wife,

No. 349. SARAH

No. 350. ANN,

No. 351. JEREMIAH,

No. 352. EMMA JEAN,

No. 353. MINNIE,

No. 354. EVA MAY,

No. 103. FAMILY OF ISRAEL ROUSE MYERS AND ALICE WRIGHT, his wife,

NOTE: He was a prominent tanner and saw mill owner in West Virginia.

No. 355. CHARLES, b. July 30, 1869. d. Nov. 15, 1873. Young - no issue.

No. 356. CLAUDIA MAVERNA, b. June 19, 1872. m. Isaac Thomas Mann, son of Matthew and Elizabeth (Curry) Mann, Mar. 2, 1899. He was b. July 21, 1863, and d. May 18, 1932.

No. 257. HOWARD MELCHOIR, b. Apr. 7, 1877. m. 1917 Hannah Henley. He d. May 30, 1921.

No. 105. FAMILY OF (JUDGE) THOMAS HART BENTON LYON AND SUSANNA JANE MYERS, his wife,

NOTE: She taught school for several years and was a writer of both prose and poetry, and was at one time editor of a paper in Mahoney City, Pa. He was a lawyer and at one time was Judge of the Orphans Court of Schuylkill County, Pa.

No. 358. UNA HAWTHORNE, b. Aug. 16, 1880. m. Frank Centenial Ball, son of Isaac and Mary (Williams) Ball, b. Feb. 18, 1876. They were married Jan. 1, 1906. He d. Oct. 12, 1938.

No. 359. ASIA MURIEL, b. Feb. 17, 1884. d. Jan. 2, 1922. She never married - no issue.

No. 105A. FAMILY OF GUILFORD S. TINGLEY AND MARTHA P. MYERS, his wife

NOTE: Early in life he built a hotel at Mt. Pocono, Pa., and later moved to Herrick Center, Susquehanna County, Pa. Here he became Postmaster, served as

a school director for his township and also served for (3) terms as County Commissioner of Susquehanna County.

No. 360. RAYMOND, M., b. July 21, 1870. Never married - no issue.

NOTE: He also was appointed Postmaster at Herrick Center in January 1898 and served that office for a number of years. He was also a genealogist of considerable note. He was the author of a very fine genealogical history, covering many early Eastern Pennsylvania families and is deserving of much credit along that line.

The Tingley family is well covered genealogically in the "Biographical History of North Eastern Pennsylvania" published by J. H. Beers & Co., 1900.

No. 106. FAMILY OF AMOS DENNIS AND ELIZABETH TOMI, his wife,

NOTE: This family resided most of their married life in or around Forty Fort, Pa., and both are buried in the Forty Fort cemetery.

No. 361. WILLIAM, b. d.
He died at about the age of 21 years, single and without issue.

No. 362. MARGARET, b. 1878. m. June, 1898, Arthur Ennis, B. Nov. 30, 1877. She d. 1908.

No. 363. LILLIAN, b. m. Marion Jones

NOTE: They reside on Hughes St., Forty Fort, Pa.

No. 364. STELLA, b. d. at about 11 years of age.

No. 365. An unnamed girl child died in infancy.

No. 366. FRED, b. d. very young and is buried in Hollinback Cemetery, at Wilkes Barre, Pa.

No. 105C. FAMILY OF FRANK BISBING AND JANE DENNIS, his wife,

NOTE: They resided at Tannersville, Pa., during their married life, she having died after only a few

years of married life. He was a carpenter and saddler by trade. After his second marriage he became a merchant near Trenton, N. J.

No. 366A. HENRY, b. m.
Res: Trenton, N. J.

No. 366B. HATTIE, b. She d. during youth, single, no issue.

No. 110. FAMILY OF EDWIN GILBERT ROUSE AND CLARISSA T. MC CARTY, his wife,

NOTE: He was a graduate of Kingston Seminary and became Supt. of the L. H. Valley Railroad car shops at Packerton, Pa. He also owned and operated a cement factory. They are buried at Allentown, Pa.

No. 367. HORACE LYMAN, b.

NOTE: He never married and has spent practically his entire life since reaching manhood, on the high seas. He is a sailor on a U.S. Hospital ship and has visited nearly all of the ports of the world. He uses the home address of his nephew, Morris D. Hooven, Montclair, N. J., as his shore address.

No. 368. LOUELLA MAE, May 5, 1878. m. Harry Mack. She d. Nov. 12, 1923. They were married Sept. 12, 1899.

NOTE: Res. Allentown, Pa. He m. 2nd Jennie Jacobs, dr. of Clement A. Jacobs, June 11, 1926.

No. 112. FAMILY OF PETER G. ROUSE AND CATHERINE (KATE) KUHNS, his wife,

NOTE: He was a graduate of Kingston Seminary and was employed by the Lehigh Valley R.R.

No. 369. NELLIE EMMA, b. Sept. 26, 1884. m. Abner Osborne, Sept. 20, 1910. She d. Aug. 26, 1949.

NOTE: He is a R.R. engineer and they reside in Allentown, Pa.

No. 370. DAISY, b. d. in infancy.

No. 371. JOSEPH DANIEL, b. d. in infancy.

No. 113. FAMILY OF MORRIS DAVIS HOOVEN AND LAURA EMMA ROUSE, his wife,

No. 372. MORRIS DANIEL, b. 1897, at Weatherly, Pa. m. Florence Mary Bleecker, dr. of Leonard

Augustus and Florence Eleanor (Deacon) Bleecker of Bloomfield, N. J., Oct. 14, 1927.

No. 116. FAMILY OF SAMUEL MOSTELLER AND MARGARET ARNOLD, his wife,

NOTE: He farmed the homestead farm near Bartonsville, Pa., until 1880, when he moved his family to a farm near Berne, Nemeha County, Kansas, having purchased the farm adjoining the farm owned by his brother, George. There he reared his family, all of whom have since died. The author regrets that for lack of further information, he can give no further details concerning their family.

No. 117. FAMILY OF WILLIAM ERDMAN AND SARAH MOSTELLER, his wife,

NOTE: They operated a farm in Cherry Valley, Monroe County, Pa.

No. 373. ANGELINE, b. Sept. 25, 1868. m. Stewart L. Houck. He d. Mar. 11, 1944. She d. Nov. 22, 1943.

No. 374. ADELINE, b. Sept. 25, 1868. m. Jacob Sigman. She d. Apr. 13, 1947.

NOTE: Angeline and Adeline were twins.

No. 375. GEORGE, b. Mar. 6, 1867. m. Naomi Morey, Aug. 30, 1892. She was b. July 21, 1874. He d. Apr. 21, 1937.

No. 376. NORMAN, b. Oct. 27, 1878. m. Margaret Dennis, Nov. 14, 1903, dr. of Milton Dennis. She was b. Oct. 11, 1882.

No. 377. ELIZABETH, b. m. David Smith.

No. 378. OSCAR, b. Feb. 13, 1877. m. Lizzie Fetherman (1896), a dr. of Stewart and Rose (Shafer) Fetherman. She was b. Oct. 24, 1876. d. July 14, 1904. He d. Jan. 31, 1920.

No. 118. FAMILY OF HENRY SMITH AND CATHERINE MOSTELLER, his wife,

NOTE: This family resided most of their married life in Scranton, Pa. He was a staunch Methodist

and an ardent Prohibitionist. He was a son of Henry and Sarah C. (Schoch) Smith.

No. 379. HOWARD, b. m. Anna Gould

NOTE: She was a dr. of a Methodist minister. He was a graduate of the Philadelphia College of Pharmacy. They were last residents of Liberty Falls, N. Y., where he was engaged in pharmacy.

No. 380. HATTIE, b. m. Prof. James R. Hughes.

NOTE: He was a graduate of Bucknell University and was a Prof. of Greek and Latin in the Scranton High School for many years.

No. 120. FAMILY OF JOHN JAMES HARMON AND SOPHIA MOSTELLER, his wife,

No. 381. JENNIE, b. m. Freeman Clark. He was b. June 29, 1857 at Huguenot, N. Y.

No. 382. MARY, b. m. Jacob Gordon.

NOTE: No issue. He was a photographer in Stroudsburg, Pa.

No. 383. EMORY, b. Nov. 13, 1873. m. May 9, 1875, Gertrude Kays. He d. Aug. 6, 1935. She still resides in Delaware Water Gap, Pa.

No. 384. ELIZABETH, b. m. Clarence Stone, Apr. 15, 1905, by Rev. Wm. B. Chalfont.

No. 385. BERTHA, b. Feb. 14, 1878. m. Edwin Gibbs. No issue.

No. 386. FLORENCE, b. m. Chester La Bar, Nov. 1, 1900.

No. 387. CHESTER, b. m. Edith Fowler.

NOTE: He left home at a young age and his whereabouts are unknown to the remainder of the family.

No. 388. ANNA, b. May 21, 1883. m. Alonzo Keller. Res. Oakmont, Pa. No issue.

No. 389. PEARL, b. Apr. 29, 1888. m. Charles Carey. She d. Jan. 1, 1949.

No. 121. FAMILY OF GEORGE MOSTELLER AND ANNA NEYHART, his wife,

NOTE: This family resided most of their married life on a farm they owned near Berne, Nemeha County, Kansas. He was active in church and civic affairs. It was the very high privilege of the author of this history to have visited these good folks in their home on the farm near Berne, Kansas, during late September, 1906.

No. 390. AMZI SAMUEL, b. Apr. 17, 1874. m. Emma Pauli, Oct. 29, 1902.

NOTE: He is now a retired farmer residing in Berne, Kansas.

No. 391. CHLOE ELLEN, b. Dec. 17, 1869. m. Oscar Vanier.

NOTE: They reside at
She was b. within a distance of two city blocks of where this history is being written.

No. 116. FAMILY OF SAMUEL MOSTELLER AND MARGARET ARNOLD, his wife,

NOTE: Since writing the previous article on this family, the author has discovered in his files a further record of the family, as follows:

No. 392. PHILIP, b. m.

NOTE: They reside near Casper, Wyoming.

No. 393. WILLIS, b. m.

NOTE: Res. Washington, Kansas.

No. 394. MINNIE, b. d. single without issue.

No. 395. LIZZIE, b. m. 1st Fashold. 2nd

NOTE: Res. Aberdeen, Kan.

No. 396. GEORGE, b. He d. in youth without issue.

No. 397. LILLIAN, b. m. Meader.

NOTE: Res. Pawnee, Nebraska.

No. 122. FAMILY OF AMOS SLUTTER AND MARGARET MOSTELLER, his wife,

No. 398. PHILLIP ELMER, b. June 24, 1869. m. Sarah Fleming, June 15, 1893, dr. of William and Julia Anna (Detrick) Fleming. He d. May 4, 1939.

No. 399. ARTHUR G., b. Feb. 13, 1871. d. June 9, 1871.

No. 124A. FAMILY OF JOSHUA MOSTELLER AND ELIZABETH WILKINSON, his wife,

NOTE: They owned and operated a farm near Warrensville, Lycoming County, Pa.

No. 399A. CLARA, b. June 20, 1862. m. George Laudenslager, Mar. 1, 1887. He d. Jan. 13, 1932 and she d. May 4, 1935.

No. 399B. HERMAN, b. May 7, 1867. m. Martha Agnes Bretzman, Sept. 2, 1887.

No. 399C. ANNIE, b. Oct. 11, 1871. m. 1st James B. Taylor. 2nd Charles Heim.

NOTE: There was no issue by either marriage.

No. 399D. OSCAR, b. Dec. 6, 1872. m. Clara Seitzer. June 27, 1899. Both are now deceased.

No. 399E. STELLA, b. Dec. 23, 1874. m. Walter E. Steiger.

No. 124B. FAMILY OF WILLIAM MOSTELLER AND ELMIRA PALMER, his wife,

NOTE: They owned and operated a farm near Montoursville, Lycoming County, Pa., and they are buried in the Montoursville Cemetery.

No. 399F. SABILLA, b. Oct. 11, 1864. m. Ellis Laudenslager, Jan. 20, 1886. He d. Oct. 14, 1896.

No. 399G. FRANK, b. July 23, 1870. m. Grace Palmer. No issue.

No. 399H. GEORGE, b. Nov. 24, 1873. m. Jennie E. Newcomer, Oct. 27, 1897.

NOTE: He resided for a long while at Port Allegheny, Pa., where he married; but now resides near Montoursville, Lycoming County, Pa.

No. 124C. FAMILY OF GEORGE DANGLE AND CATHERINE MOSTELLER, his wife,

NOTE: They owned and operated a farm near Warrensville, Lycoming County, Pa.

No. 399I. HARRY, b. July 1, 1877. m. Lillian Swartz, Dec. 15, 1899. He d. Nov. 26, 1936.

No. 399J. HIRAM, b. Aug. 11, 1879. m. Annie Waltz.

No. 399K. ELSIE, b. Nov. 25, 1887. m. Fred Blair. He d. June 29, 1942 and she m. 2nd Erckine Schooley.

No. 399L. WILLIAM, b. Nov. 19, 1883. m. Olive Rathmas.

No. 124D. FAMILY OF HIRAM W. MOSTELLER AND HANNAH A. MANSEL, his wife,

NOTE: He was a very prosperous farmer and owned and operated a farm near Warrensville, Lycoming County, Pa.

No. 399M. WILLIAM H., b. Jan. 14, 1872. m. Salome Phillips, Nov. 20, 1895. She d. Dec. 13, 1931, dr. of William David and Mary C. Phillips.

NOTE: He is a very prosperous farmer and owns and operates a 200 acre farm near Warrensville, Lycoming Co., Pa. The author of this history enjoyed a very pleasant interview with Mr. Mosteller at his home on Dec. 1, 1949.

No. 399N. JAMES, b. Apr. 18, 1876. m. Annie King, Nov. 22, 1895. He d. May 12, 1949.

No. 399O. HAROLD GEORGE, b. May 13, 1881. m. Mary Rehm. He d. Sept. 1926.

No. 399P. MARGARET ELLEN, b. Jan. 15, 1887. m. Bruce Derrick.

No. 124F. FAMILY OF HENRY LAUDENSLAGER AND HANNA MOSTELLER, his wife,

NOTE: They operated a farm near Warrensville, Pa.

No. 399Q. HIRAM CLAYTON, b. Oct. 24, 1878. m. Carrie Edmonds, May 10, 1900.

No. 399R. MYRTLE VESTA, b. Aug. 1, 1883. m. William Folmer, Oct. 7, 1905. He d. July 11, 1944. No issue.

No. 125. FAMILY OF WESLEY MOSTELLER AND MARTHA BISBING, his wife,

NOTE: For many years he was a fireman at the International Boiler Works, East Stroudsburg, Pa., and they resided on Hancock St., in that Borough.

No. 400. ARTHUR, b. July 18, 1869. m. Elizabeth Whimms, May 9, 1891, dr. of Robert Whimms. He d. 1930. She d. 1942.

No. 401. JOHN A., b. Dec. 1871
m. 1st. Myrtle Staples, Feb. 14, 1891 and 2nd. Emily Kintner Carmen
He d. 1930. His first wife d. 1920.

NOTE: He was a florist in East Stroudsburg, Pa. and established what is now the Howell Green House Business.

No. 402. EDWARD, b. June 11, 1876, m. Anna Mc Niel, July 20, 1896. He d. Oct. 28, 1919.

NOTE: He was a Roundhouse Foreman at the Gravel Place Roundhouse of the Lackawanna R.R., located near East Stroudsburg, Pa., for many years.

They were married by the Rev. E. E. Dixson.

No. 403. STELLA B., b. Apr. 8, 1891. m. 1st William Woolever, May 4, 1908. m. 2nd Arthur LaHare, May 19, 1917. She d. Oct. 3, 1951.

NOTE: They reside near Beakleyville in Monroe County, Pa.

No. 404. DORA, b. Oct. 10, 1877. d. Oct. 20, 1884. No issue.

No. 405. MINNIE MAE, b. June 8, 1881. d. Oct. 27, 1884. No issue.

No. 126. FAMILY OF HARRISON (BETTER KNOWN TO THE FAMILY AS HARRY) MOSTELLER AND PERMELIA SMITH, his wife,

NOTE: Mr. Mosteller moved shortly after the birth of his first two children from Orange, (formerly called Pincherville), Luzerne County, Pa., to a farm near Freemont, Nebraska, where it is believed other children were born, although, of them, we have no record.

No. 406. ARNOLD, b. d.

No. 407. WILLIAM, b. d.

No. 126A. FAMILY OF JOSEPH EDINGER AND CATHERINE MOSTELLER, his wife,

NOTE: He was a railroad stone mason and helped to build many of the bridges and stations along the D. L. & W. railroad.

No. 407A. MARY E., b. Apr. 8, 1848. m. Samuel Brewer.

No. 407B. WILLIAM, b. Apr. 5, 1850. m. Annie Boorem, 1884.

No. 407C. CHARLES E., b. July 31, 1852. m. Alvina Williams. He was shoved off a train in front of the East Stroudsburg freight station and killed Oct., 1896.

No. 407D. JOSEPH, JR., b. Oct. 30, 1854. m. Louise Meyers.

No. 407E. FRANK, b. Nov. 1, 1858. m. Rachel Keller.

No. 407F. ABRAM, b. 1856. d. within a month of his birth.

No. 407G. ANOTHER unnamed child died in infancy.

No. 407H. GRANT, b. Mar. 25, 1865. m. Louise Neyhart. No issue. He was m. Mar. 4, 1891.

NOTE: At one time he operated a restaurant at the Delaware Water Gap, Pa. He was also a musician and organized and conducted an orchestra at the Delaware Water Gap., Pa. and later served that borough as a Tax Collector and Justice of the Peace.

No. 127. FAMILY OF FRANKLIN MOSTELLER AND KATHERINE SCHOONOVER, his wife,

NOTE: He was a teamster and lived at Duryea, Pa. His wife was a sister to No. 129, Joseph Schoonover. He had no issue by either his second or third wives.

No. 408. ETTA MAY, b. Jan. 25, 1879. m. Joseph Benjamin Reed, June 25, 1902, son of Dewitt C. and Esther Reed. She resides at this writing with her daughter, at 922 Foote Ave., Duryea, Pa. He d. May 23, 1926.

No. 409. JAMES WILLIAM, b. July 18, 1867. m. Gertrude Mingus, dr. of Isaac Newton and Sarah (Marshall) Mingus, Jan. 10, 1889.

No. 410. EMMA, b. Sept. 25, 1869. m. John Curtis, June 2, 1897. She d. Apr. 7, 1919. He d. Aug. 17, 1932.

No. 128. FAMILY OF CHARLES HALLET AND MARGARETA (OTHERWISE CALLED MARY) MOSTELLER, his wife,

NOTE: He was a veteran, a member of Co. "C", 176th Penna. Volunteers under Gen. Gilmore. He was also staunch Methodist, and resided most of his life in and around Stroudsburg, Pa.

No. 411. ALBERT, b. July 10, 1862. m. Lillie Stine, July, 1896.

No. 412. WILLIAM, b. Apr. 7, 1865. m. Mary Banta. He d. Oct. 30, 1936.

No. 413. EMMA, b. Jan. 20, 1867. m. Harry Dreher, Jan. 20, 1885.

No. 414. GREELEY H., b. Feb. 21, 1869. m. Grace Ayers, Sept. 1, 1894.

No. 415. BERTHA, b. Sept. 25, 1871. m. Baltus Scheller.

No. 416. LIZZIE M., b. Aug. 14, 1873. m. George Walter. He d. Oct. 1943.

No. 417. HOWARD, b. Dec. 14, 1875. m. Grace Voss.

NOTE: She was the dr. of a wealthy Colorado farmer and they resided first in Colorado and later in Stroud Township, Monroe Co., Pa., where they still reside. They are retired. No issue.

No. 418. CLARENCE, b. Jan. 30, 1879. m. Bertha Bush.

No. 419. GARFIELD, b. Feb. 25, 1880. d. single and without issue.

No. 420. PAUL, b. July 10, 1891. m. Hazel Lee, July 30, 1908, by Rev. Henry G. Mains.

No. 129. FAMILY OF JOSEPH SCHOONOVER AND AMANDA MOSTELLER, his wife,

NOTE: She was a school teacher at the time of their marriage. They resided during the major portion of their married life at or near Orange, Luzerne County, Pa.

No. 421. FRANKLIN, b. July 22, 1861. m. 1st Libbie Major; 2nd Maggie Gay.

No. 422. ELLA, b. Sept. 18, 1862. m. Elmer Berlew (otherwise spelled Berleau). He d. 1922.

NOTE: She, at this writing, resides with her daughter at Newton, N. J.

No. 423. KATE, (otherwise written MARY CATHERINE), b. Nov. 15, 1864. m. John Dymond, May 29, 1889. Resides at Waymart, Pa.

No. 424. WESLEY EMMETT, b. Feb. 9, 1874
m. Mae Greene, Dec. 6, 1905. She was b. June 8, 1873, d. Mar. 11, 1949.

No. 425. ELIZABETH, b. Nov. 7, 1863, d. young
No issue.

No. 426 PHILLIP, b. Dec. 14, 1866, d.
Jan. 25, 1875. No issue.

No. 427. WILLIAM, b. June 7, 1870, d.
Dec. 14, 1874.

No. 428. JENNIE, b. d.
Jan. 17, 1875. No issue.

No. 429. JESSIE, b. m. James Winters

No. 130. FAMILY OF CYRENIUS STONE AND EMMA MOSTELLER, his wife,

NOTE: They resided at Marshalls Creek, Monroe County, Penna.

For further sketch of his life see Page 1700, "Biographical History of Northeastern Pennsylvania" Pub. by J. H. Beers & Co., 1900.

No. 430. HOWARD, b. 1872
died at age 20, without issue in the city of Philadelphia, Pa.

No. 431. CLARENCE, b. Sept. 1873. m. Elizabeth Harmon, dr. of John and Sophia (Mosteller) Harmon.
He d. Apr. 8, 1939.

NOTE: They were married at Stroudsburg, Pa., Apr. 15, 1905, by the Rev. William B. Chalfont.

No. 131. FAMILY OF URIAH HUNT AND ALICE MOSTELLER, his wife,

No. 432. ELMER, b. July 25, 1874. m. Minnie d. May 27, 1919

NOTE: He was a carpenter by trade. He was electrocuted when he fell on a live electric wire while making repairs on a building near the corner of 6th and Main Sts., Stroudsburg, Pa. No issue.

No. 131. FAMILY OF ALONZO HUNT AND ALICE MOSTELLER, his wife,

NOTE: The above two families resided on a farm in Stroud Township, Monroe Co. They are buried in the Shafer's Schoolhouse Cemetery, near Stroudsburg, Pa.

No. 433. STEWART, b. July 15, 1878. Single. d. May 4, 1900. No issue.

No. 433A. ALFRED, b. m. Viola Roberts, dr. of Robert H. Roberts, on Jan. 31, 1900.

No. 434. CLAYTON, b. 1873. m. Jennie Van Horn, June 19, 1912. b. 1876. She d. 1919. He d. 1921. She was a dr. of William and Catherine (Noll) Van Horn.

No. 133. FAMILY OF STOGDELL LESH AND ELIZABETH FABEL, his wife,

NOTE: He was a farmer, having owned and operated a rich and fertile farm near what is now the Monroe County Home, in Hamilton Twp., Monroe Co., Pa. He was also a school teacher having taught in Hamilton & Chestnuthill Twps. Monroe Co., and was twp. Town Clerk

No. 435. MARY ELLEN, b. Nov. 4, 1865, m. Edward Rinker, son of Joseph and Sabina Rinker. He d. Sept. 18, 1933, she d. Oct. 25, 1939.

No. 436. JOSEPH, b. Oct. 20, 1867. m. Lydia Neyhart, dr. of Abraham and Juliann Neyhart, Oct. 27, 1888. She d. Dec. 15, 1943.

No. 437. SARAH, b. Feb. 1, 1872. Died Mar. 22, 1872.

No. 438. PROF. WILLIAM A., b. Mar. 3, 1873. m. Minnie Mervine, Nov. 21, 1901. She d. Jan 21, 1943.

No. 439. GEORGE HENRY, b. Oct. 14, 1874, d. Oct. 28, 1938? He was a farmer. Never married.

No. 440. FRANCES DUKE, b. Dec. 9, 1877. m. Charles Wass, Nov. 21, 1900.

No. 441. LYDIA FABEL, b. Feb. 9, 1881, m. Harrison West, Aug. 15, 1917. No issue.

No. 442. PROF. JOHN A. LESH, Ph.d., b. Sept. 24, 1878. m. Ora Naboring, Sept. 6, 1906 at Upland, Ind. He d. Aug. 8, 1939.

No. 443. ANNA L., b. Oct. 29, 1883. m. Richard Neimeyer, June 29, 1912.

No. 444. SUSAN MARANDA, b. Apr. 27, 1887. m. William Smith, Apr. 2, 1920.

No. 445. BERTHA, b. Nov. 22, 1890. d. Sept. 7, 1892.

No. 445A. HIRAM DAYTON, b. Jan. 1, 1885. d. Aug. 12, 1885.

No. 134. FAMILY OF HENRY TEETER AND SARAH LESH, his wife,

No. 446. CHARLES, b. Aug. 1, 1873. m. 1st Josephine Pearce, Apr. 28, 1900. 2nd Cordelia Brooks, June 30, 1912. Res. 1029 Charles St., Clearwater, Fla.

No. 447. MARTHA, b. Sept. 22, 1884.
d.
She never married.

No. 448. LAURA, b. June 16, 1876
m. Milam Bertels
Feb. 1897.

NOTE: He was a minister - no issue.

No. 135. FAMILY OF HIRAM LESH AND HESTER STAPLES, his wife,

No. 449. MARTHA, b.
m. Lincoln Posten, from whom she shortly thereafter divorced. She resides at Niagara Falls, N. Y. No issue.

No. 136. FAMILY OF NATHAN MOSTELLER LESH AND RACHEL JANE WOODLING, his wife,

NOTE: He was a merchant at Sciota, Pa., and was prominent in the civic affairs of the county, having served at one time as a Representative of the County, in the State Legislature.

No. 450. HIRAM DAYTON, b.
m. Minnie Haney

NOTE: No issue. He was at one time Postmaster at Sciota, Pa.

No. 451. NETTIE, b.
d. in infancy.

No. 137. FAMILY OF DR. ABRAHAM SEEM AND SOPHIA LESH, his wife,

NOTE: He was a dentist and practiced dentistry at Weissport, Effort, Gouldsboro and Tannersville, Pa. where he died.

No. 452. MARY, b. Jan. 9, 1869. m. Dr. Louis Burd, Apr. , b. 1860. He d. 1917. She d. Dec. 24, 1946.

NOTE: He practiced at Gouldsboro, Pa. and Ogdensburg, N. J. No issue.

No. 453. ANNA BELLE, b. Oct. 18, 1871. She d. very young. No issue.

No. 454. JENNIE, b. Sept. 23, 1872. d. in infancy.

No. 455. JOHN F., b. Dec. 9, 1880. m. Mary Hudson Sebring, dr. of Rev. Joseph W. & Louisa (Joines) Hudson and widow of Robert Sebring.

No. 138. FAMILY OF DR. GEORGE MATTHEW LESH AND AMANDA SHAFER, his wife,

NOTE: Dr. Lesh as a boy attended the Polk Valley Public School near his father's home in Hamilton Township, Monroe County, Pa. He absorbed education very rapidly and began to teach when he was fifteen years of age. He taught in the township schools for (6) years.

He spent the year 1876-1868 studying in the Kutztown Normal School, where he made a fine record for scholarship.

This work gave him preparation for entrance upon his professional career.

In 1870 he entered the University of Pennsylvania from which he graduated in 1873.

Immediately after graduation he located at Gilberts, Monroe County, Pa. He remained here for 3 years and then took a year of post graduate work at his Alma Mater.

Upon finishing his post graduate work he located in East Stroudsburg, Pa., where he continued to practice until the time of his death on September 15, 1907.

He was adept in instructing especially in the medical profession. It was during this period that it was customary for the budding doctor to read medicine with a practicing physician. He had read medicine with his uncle, Dr. John H. Lesh, who was then a practicing physician, 1860-1870, at Tannersville, Pa.

They would read a prescribed course and recite to their practor regularly. He would give the assignments and then examine them on the progress they had made.

During the busy years of his life he had more than a dozen bright young men under his tutelage. Among these were, Dr. Walter Angle, long a practicing physician in East Stroudsburg, Pa., whose death occurred yesterday, the announcement of which was received just as the author was writing this article, and others who later became outstanding in their profession.

This plan of study and preparation was well worth while for it gave the student the atmosphere of his chosen profession and enabled him to catch the spirit of his instructor. His students had great respect for their teacher, who in many ways returned their thanks for the excellent instruction which they had received.

Dr. Lesh was held in the highest respect by the co-workers in his profession by being frequently called in on special consultations.

His services were much in demand along that line.

For more than a dozen years he was the chief surgeon for the Delaware, Lackawanna & Western Railroad for which services he received special recognition. For many years he was the private

physician to the officials of that Railroad. He was careful, accurate and painstaking in his practice, with much success in his diagnosis of disease.

He was a fine specimen of manhood, pleasing in appearance and conversation.

In his special relations he made and held friends for a long time. In fraternal circles he was prominent. He was a member of Barger Lodge #325 F. & A. M. Stroudsburg, Pa. A member of the Independent Order Odd Fellows, in both of which organizations he was active until the time of his death.

His wife was a daughter of Jacob W. Shafer then the owner of the Indian Queen Hotel, Stroudsburg, Pa.

To this union was born but one child.

No. 456. JACOB BERNARD, b. Jan. 4, 1878, d. Dec. 1, 1890.

NOTE: Both he and his parents lie buried in the family plot in the Stroudsburg Cemetery.

No. 139. FAMILY OF DR. JOHN F. LESH AND MAGGIE JOHNSON, his wife,

NOTE: Dr. Lesh taught school for several years previous to his entering the medical school.

He learned quite early in life that he had special talents for medicine and surgery, which fact led him to enter the University of Pennsylvania in 1873, from which institution he graduated with honors in 1876.

On graduation he was appointed house surgeon in the Holmsburg Hospital. He spent some time there. He later practiced for short periods at Weissport, Gouldsboro and Gilberts, Pa.

He remained longest at Gilberts, Pa., from which point he moved to East Stroudsburg, Pa., where he entered into a partnership with his brother Dr. Matthew G. Lesh.

He was alert to any situation that might improve his chances for advancement. Through some of his relatives he learned of a good opening at Seneca, Nemeha Co., Kansas and taking the advice of Horace Greeley, he "Went West," in the Spring of 1880.

He became widely known in the State of Kansas for his success as a Surgeon and especially in abdominal surgery.

The Seneca Tribune said of him at the time of his death, "There is scarcely anyone but has felt relief by his presence and welcomed his coming. His skill as a surgeon has gone beyond the bounds of his town and his state, but those who knew him best loved him most for his high sense of duty and devotion to his calling. His integrity, his honor, his high appreciation of his profession which he elevated with his life endeared him to the people of his community in a manner few men enjoy from their fellowmen. The laurels which came to him as a surgeon did not make him forget his early patrons, to whose calls later in life he responded to in all kinds of weather.

Among the many who gathered at his late home on Friday last to pay their last respects not a few felt that they owed their presence to his skill and that he had spent himself that they might live. He held a place in the hearts of the people that will be cherished and fondly remembered.

His loss to our community is great and the vacancy hard to fill.

He was a member of the Masonic Lodge, the Independent Order Odd Fellows.

He was a great lover of children, but fate so determined that he died childless.

He was interred in the Seneca Cemetery, Seneca, Kansas."

No. 140. FAMILY OF JEROME DAILEY AND MARTHA LESH, his wife,

NOTE: He was a carpenter and builder at Clarks Summitt, Pa., where they resided most of their married life.

No. 457. HARRY DAILEY, b. m.

NOTE: Res. York, Pa.

No. 458. PAUL LESH, b.
d. while yet a young man.

NOTE: He was a cartoonist, never married.

No. 459. EDITH MAGGIE, b. Jan. 22, 1887. d. Sept. 26, 1888.

No. 460. ETHEL SARAH, b. Oct. 13, 1894. m. Marshall Monroe Singer, b. Oct. 17, 1894.. Res. Springville, Pa. R.D.

No. 461. BESSIE SOPHIA, b. d. March 14, 1950.

NOTE: For over 20 years she was a telephone operator at the Clarks Summit exchange, Clarks Summit, Pa.

No. 145. FAMILY OF JEREMIAH FETHERMAN AND MARGARETTE MOSTELLER, his wife,

NOTE: He was a farmer most of his life, but later in life he purchased and operated a hotel in the Borough of Wind Gap, Northampton County, Pa., until the time of his death.

No. 462. CLAYTON, b. Nov. 4, 1881. m. Lizzie Laufer, dr. of Joseph Laufer, Nov. 26, 1923.

NOTE: He is a dealer, and they reside at Brodheadsville, Pa. No issue.

No. 147. FAMILY OF OSCAR MOSTELLER AND CATHERINE REILLY, his wife,

NOTE: He was a mechanic and employed for several years by the Erie R.R. at their car shops at Stroudsburg, Pa. She resides at 1058 Main St., Stroudsburg, Pa.

No. 463. RUSSELL WALDORF, b. July 14, 1891. m. Viola Johnson,
dr. of Dr.

NOTE: He is the postmaster at Pen Argyl, Pa. No issue.

No. 464. RUTH, b.
d. She d. at age 1 1/2 years

No. 465. LIZZIE MAE, b. May 29, 1895
m. Hugh Edwards, son of
Res. Wyckoff, N. J.

No. 466. MARY FRANCES, b. Feb. 2, 1900. m. John Papson, son of John and Mary Papson, Feb. 5, 1922. Res. Burton, Alabama.

No. 148. FAMILY OF JOHNSON MOSTELLER AND SARAH E. SETZER, his wife,

NOTE: He was a general handyman and resided nearly all their married life in Hamilton Township, Monroe County, Pa.

No. 467. ARTHUR, b. Sept. 5, 1899. d. Oct. , 1899.

No. 149. FAMILY OF ELMER MOSTELLER AND NETTIE HOUCK, his wife,

NOTE: He was a successful and prosperous farmer and now lives retired on his splendid farm about 3 1/2 miles west of Stroudsburg, in Hamilton Township, Monroe County, Pa. He is still hale and hardy.

No. 468. ADA BLANCHE, b. Mar. 3, 1895, m. Thomas Reinhart, son of Arthur and Rosa (Pysher) Reinhart.

No. 151. FAMILY OF PETER FRANKLIN MOSTELLER AND JENNIE ROWE, his wife,

NOTE: He is a mechanic and has resided in Bethlehem, Pa., for the past 49 years. They now reside at 1323 Montrose St., Bethlehem, Pa.

No. 469. PEARL, b. Aug. 15, 1904. m. John Feilbach, May 10, 1924.

No. 470. FERN ELIZABETH, b. Aug. 21, 1920. m. Rudolph Koller, son of John Koller, Apr. 13, 1941.

No. 153. FAMILY OF JOHN BRELSFORD SOUTHARD AND MYRA SOUTHARD, his wife,

NOTE: He was teacher, professor and principal of schools at Port Allegheny, Pa.

No. 470A. PAUL JOHN, b. Jan. 21, 1905, at Port Allegheny, Pa. m. Helen Fairbairn of Buffalo, N. Y., in the chapel at Columbia University, Feb. 24, 1934.

No. 470B. WAYNE ROBERT, b. May 30, 1907 at Westfield, Pa., m. Nola Port at Tionesta, Pa., Apr. 2, 1936.

No. 154. FAMILY OF WILLIAM FOGELMAN AND CLARA BELLE SOUTHERD, his wife,

NOTE: They owned and operated a farm near Montoursville, in Lycoming County, Pa.

No. 471. CORA MAY, b. Apr. 4, 1882. m. Dec. 12, 1901. 1st Asher Wilson and 2nd Alvin Laudenslager.

No. 472. NEVA PEARL, b. Mar. 21, 1886. m. De Witt Harris
She d. Sept. 29, 1942.

No. 472A. FRANK, b. July 20, 1888. m. Mar. 12, 1914, Edna Shitz.

No. 156. FAMILY OF HIRAM WINTERS AND MARYETTE STORM, his wife,

No. 473. EUGENE, b.
d. Very young. No issue.

No. 474. WILLIAM, b.
m.
d. Apr. 25, 1949 at San Diego, California.

No. 475. ELIZABETH, b.
d. Single, in the City of Philadelphia. No issue.

No. 476. MARGARET, b.
m. Joseph Delahunty, July 4, 1896.

NOTE: They reside at 263 So. Franklin Street, Wilkes-Barre, Pa.

No. 477.

No. 157. FAMILY OF REV. GEORGE G. KUNKLE AND MARGARET STORM, his wife,

NOTE: He first m. Sarah Christman and it was following her death that he m. Margaret Storm.

He was a graduate of Muhlenberg College, Allentown, Pa. He and his father-in-law, Felix Storm, were the founders of Fairview Academy at Brodheadsville, Pa. - one of the 1st institutions of higher education in Monroe County, and of which he was dean of teachers for many years. He was a Lutheran minister.

No. 478. MARTIN LUTHER, b. Sept. 22, 1875. m. Sadie Ann Rohrer, Apr. 13, 1899, dr. of Adam Schafer & Elizabeth (Johns) Schafer.

No. 479. AMBROSE ADOLPHUS, b. Oct. 2, 1877. m. Lulu Koch. He d. Sept. 15, 1920.

No. 480. MARY BLANCHE, b. May 13, 1885. d. Nov. 13, 1889. No issue.

No. 481. RUTH EUDORA, b. Mar. 10, 1879. d. Nov. 17, 1889. No issue.

No. 482. ENOCH GEORGE, b. Dec. 23, 1880. d. Dec. 15, 1905 while attending college. No issue.

No. 483. NORMAN JOHN, b. Nov. 29, 1888. d. May 12, 1917. No issue.

No. 158. FAMILY OF ENOCH STORM AND GERTRUDE DENNER, his wife,

NOTE: She was a daughter of Stephen & Lucinda (Mervine) Denner and was a school teacher, as was also her mother.

He was a very successful farmer.

No. 484. FLORENCE EUDORA, b. Aug. 5, 1887. m. Floyd Walter Oyer, June 28, 1911.

NOTE: She attended Fairview Academy.

No. 485. BERTHA ABIGAIL, b. Jan. 7, 1889.

NOTE: She is still single and is a teacher in the school of Upper Darby, Delaware County, Pa.

No. 486. MARGUERITE JULIA, b. Mar. 11, 1890. m. 1st Eugene Gove. He d.
She m. 2nd Harry Herdle. No issue by 2nd marriage.

No. 487. RUTH GERTRUDE, b. Aug. 23, 1891. m. Andrew Quinn. She d. Nov. 5, 1936.

No. 488. ESTER LUCINDA, b. Sept. 25, 1893. m. Harry L. Worman, July 14, 1915. He was b. Oct. 1, 1883, at Nazareth, Pa.

No. 489. FELIX DAVID, b. Sept. 22, 1895. d. Nov. 28, 1934. Single and was an employee of the Philadelphia Electric Co.

No. 490. KENNETH LEVERING, b. Oct. 12, 1899. d. Apr. 12, 1948.

NOTE: He was a farmer near Brodheadsville, Pa. Never married. No issue.

No. 491. ENOCH IRENOUS RUPERT, b. Nov. 13, 1901. m. Ann Knox of Philadelphia, Pa., July , 1934.

No. 162. FAMILY OF PETER ANGLEMEYER AND EMMA MOSTELLER, his wife,

NOTE: He was a successful and enterprising farmer and they owned and operated a farm near Tannersville, Pa., where he died and where they resided most of their married life and where they reared their family. She d. July 4, 1948.

Their three boys, named below, early in young manhood went west and settled at or near Elwood, Indiana, where they formed the general contracting firm of "Anglemeyer Bros.," continuing to this date.

No. 492. CLINTON, b. Apr. 15, 1884. m. Oct. 5, 1910, Elsie Bell at Buffalo, N. Y.
He d. Feb. 2, 1943.

No. 493. CLAYTON OWEN, b. Apr. 29, 1887. m. Eva Cooper at Rockford, Ill.

NOTE: They reside at Anderson, Ind. No issue.

No. 494. WALTER DAWSON, b. Sept. 4, 1897. m. Minnie Mc Clure at
June , 1924. Res. Elwood, Ind.

No. 495. MABEL, b. August 1, 1891.
She never married, resides at Brodheadsville, Pa.

No. 163. FAMILY OF DR. IRA W. MOSTELLER & ELVIRA WEILER, his wife,

NOTE: Dr. Mosteller was a graduate of the University of Vermont, endorsed by Jefferson Medical College, and later did special student work at Muhlenberg College at Allentown, Pa.

He practiced medicine at White Haven, Pa., until the time of his death.

No. 496. ASHBEL CHARLES, b.
d.

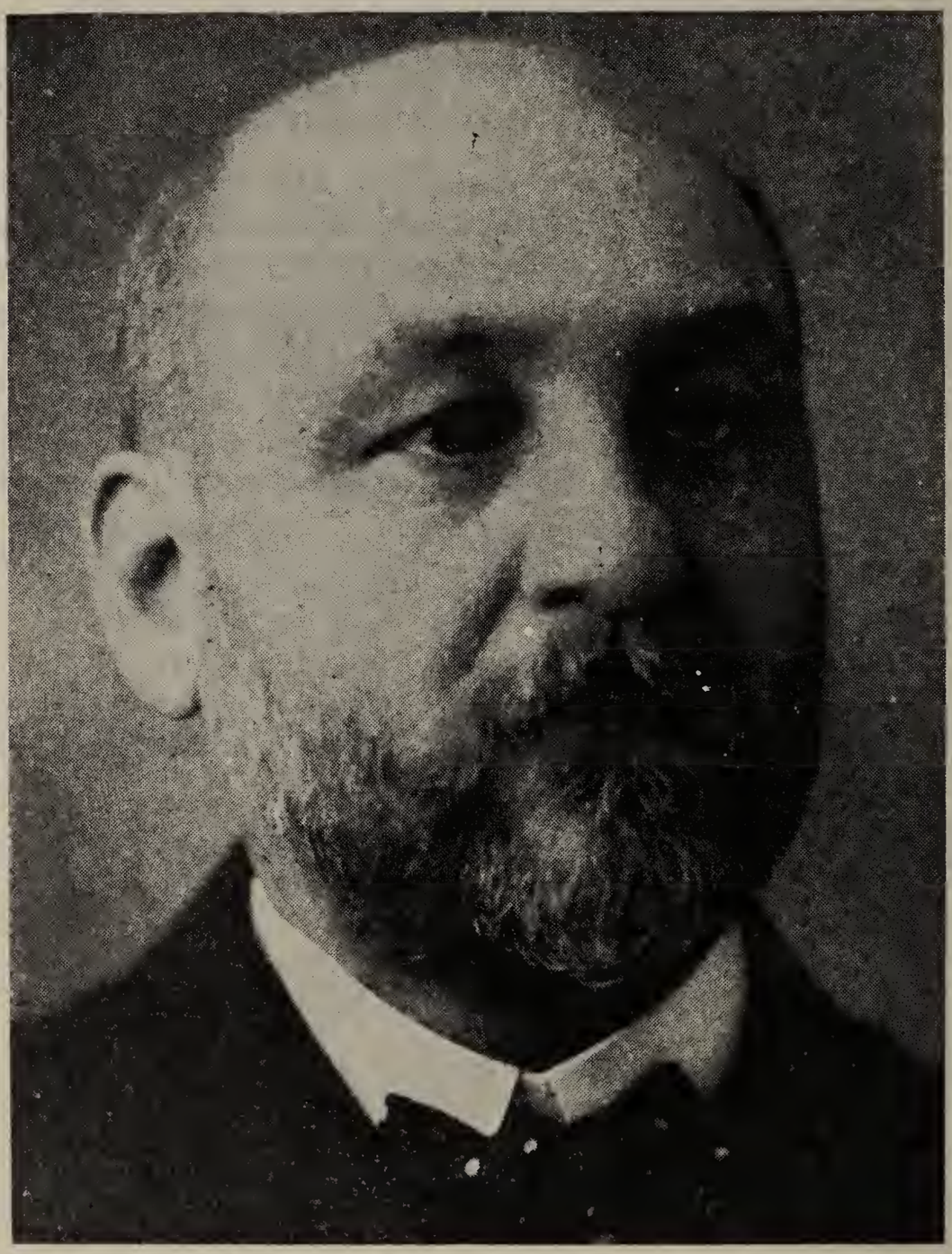

No. 163 DR. IRA W. MOSTELLER

NOTE: He was a graduate of
and was a promising young attorney at the time of his very early and untimely death. He had never married.

No. 166. FAMILY OF SIMPSON MOSTELLER AND PHEBE ELLEN RICHEY, his wife,

NOTE: This couple was married at Horton, Kansas. Nearly all of their married life was spent in the mid-west, where they reared their family.

No. 497. DALE EUGENE, b. Feb. 16, 1891, m. 1st Mabel Mack. 2nd Lois Parlette, April 9, 1938. No issue by second marriage.

No. 498. DULUTH ETHEL, b. Feb. 11, 1893, m. Dr. C. W. Lawson, July 11, 1912 at St. Joseph, Mo. She d. Apr. 6, 1926.

No. 499. MILTON, b. Aug. 18, 1895. m. Marion Rude at Springfield, Mo.

No. 500. GERTRUDE AGNES, b. Sept. 14, 1897. m. Charles W. Miller at Savannah, Mo., May 4, 1922. She d. Mar. 3, 1947. They had no issue.

No. 501. JOSEPHINE IRENE, b. Aug. 2, 1899. m. Andy Boyles at Troy, Kansas, Sept. 1, 1925. They have no issue.

NOTE: They reside on Route 2, St. Joseph, Mo.

No. 502. FRANKIE MARGUERITE, b. Dec. 9, 1901. She is still single.

No. 503. INEZ, b. Mar. 11, 1904. m. Merle R. Howe, Apr. 9, 1938, at Tulsa, Okla. No issue.

No. 167. FAMILY OF ELI MOSTELLER AND FRANKIE GOODWIN, his wife,

NOTE: This family spent most of their married life at or near Joplin, Mo.

No. 504. ADELINE, b.
m. 1st Vorhees
2nd

No. 505. HELEN, b. m. Truman Davis

No. 506. FRED, b. m. 1st
2nd.

No. 172. FAMILY OF GEORGE MOSTELLER AND NELLIE FELKER, his wife,

NOTE: This couple had no issue of their own, but did adopt a (5) year old girl as their daughter, whom we are here listing as a daughter.

He was a farmer and they lived most of their married life on a farm they owned and operated near Appenzell, Pa.

No. 507. ALICE FELKER, b. Sept. 5, 1903. m. Adam Batchelor, Jan. 19, 1924. He was b. Dec. 17, 1897.

No. 175. FAMILY OF STEWART MOSTELLER & EMILY STUBBS, his wife,

NOTE: He is a farmer and they resided on the old homestead farm at Brodheadsville, Pa.

No. 508. MIRIAM MARGARET, b. Feb. 17, 1917. m. Norman George Grogg, Oct. 1, 1948..

No. 509. MAURICE MELVIN, b. Aug. 25, 1918. m. Pauline Throne, Aug. 29, 1945. No issue.

No. 510. MILDRED MABEL, b. Oct. 22, 1919. m. Floyd Bush Apr. 9, 1940, son of George and Ida (Krotzer) Bush.

No. 511. MINERVA MAE, b. June 28, 1921. d. Aug. 5, 1937. Single. No issue.

No. 176. FAMILY OF CALVIN MOSTELLER AND CARRIE FRITZ, his wife,

NOTE: He is a mechanic and they reside at Freemansburg, Pa.

No. 512. EDITH, b. July 4, 1905. m. John Fogel

No. 513. FLOYD b. m. Vera Prem.

No. 178. FAMILY OF CLAYTON HENRY MOSTELLER & CARRIE SLUTTER, his wife,

NOTE: They have resided their entire married life on the farm, formerly owned by her father, situated in Hamilton Township, Monroe County, Pennsylvania.

No. 514. AMOS, b. Aug. 17, 1904. m. 1st Minerva Cron. They were divorced and he m. 2nd Anna Bosler, Mar. 1, 1934. She was a dr. of John Bosler of Milford, Pa. He was again divorced and later married Helen Parnell.

No. 515. OWEN, b. Apr. 17, 1908, m. Chrissie Bonser, dr. of Thomas and Martha (Snyder) Bonser, Aug. 8, 1925.

No. 516. STEWART, b. Sept. 8, 1912. m. 1st Lorrane Miller, Mar. 7, 1939. They were divorced and he m. 2nd Mabel De Grosse of Hawley, Pa.

No. 517. ETHEL, b. Aug. 15, 1917. m. Forrest Altemose, son of Harrison Altemose.

No. 518. EMMA MABEL, b. Mar. 21, 1922. m. John Bartholemew, son of William and Elsie Bartholemew of Saylorsburg, Pa., June 5, 1940.

No. 519. KENNETH, b. May 16, 1924. m. Roberta Van Why, Oct. 26, 1940. No issue.

No. 179. FAMILY OF HARRY NEWTON MOSTELLER AND MARY GALLEY, his wife,

NOTE: He had no issue by his first wife.
He was a baker by trade and spent most of his married life plying that trade in the city of Bethlehem, Pa.

No. 520. ROBERT SIMPSON, b. Apr. 26, 1931.
single

No. 520A. EDWARD HARRY, b. Feb. 25, 1933.

No. 521. MARIE ANN, b. July 5, 1940.

No. 521A. VICTOR FRANKLIN, b. July 16, 1942.

No. 522. JUDY BERTHA, b. Dec. 23, 1945.

No. 182. FAMILY OF FRANK WEISS AND ALICE SENSENBACH, his wife,

NOTE: He was a harness maker and saddler by trade, and resided most of his married life at Freeland, Luzerne Co., Pa., where he followed his trade until the time of his retirement.

No. 523. ADA, b. Jan. 8, 1875. m. Frank Everitt,
He d. Apr. 3, 1946.

No. 524. ALBERT, b. Oct. 28, 1872. m. Julia Dilkie. He d. Jan. 26, 1913, and is buried at Freeland, Pa.

No. 525. JOHN, b. Feb. 16, 1880. m. Ella Hinscer, Mar. 16, 1905. She d. 1945.

No. 526. MARY, b. July 12, 1883. Still single. She is now an invalid.

No. 526A. CHARLES FRANKLIN, b. May 14, 1886. m. Maggie Buckman.

NOTE: He is a saddler by trade, but now works in and around the mines near Freeland, Pa. His present address is Freeland, Pa. No issue.

No. 183. FAMILY OF JOHN WALZ AND ALMA WEISS, his wife,

No. 527. CLARENCE, b. m. Nellie Keller, dr. of Robert B. & Jennie (Hoats) Keller. He d. Oct. 14, 1914.

No. 528. NORA, b. Sept. 4, 1878. m. Andrew Schane, Nov. 21, 1907. He was b. Mar. 27, 1880.

No. 183. FAMILY OF MILTON ROTH AND ALMA (WEISS) WALZ, his wife,

No. 529. ALTA, LAVINA, b. Dec. 28, 1891. m. John Henry Barratt, Aug. 26, 1914, b. Jan. 23, '82.

NOTE: Res. 106 Berlin Road, Haddenfield, N. J.

No. 530. EDITH, Caroline, b. Oct. 28, 1896. m. Franklin Wesley Theal, Dec. 21, 1918.

No. 184. FAMILY OF J. DAVIS WEISS AND MARY HOLMES HAMILTON, his wife,

NOTE: They reside in Brodheadsville, Chestnuthill Township, Monroe County, Pa. He has served his township as a Justice of the Peace for over (40) years.

No. 531. CHARLOTTE FRANCES, b. Jan. 8, 1917. m. Edward Hans Sittig.

No. 186. FAMILY OF CHARLES BUSH AND MARTHA HENRY, his wife,

NOTE: He was a railroad engineer on the Lackawanna Railroad and was the engineer operating the train when the famous cattle wreck of the early 90's occurred between Analomink and Henryville, Pa., in which many beef cattle were killed and great damage done to the railroad property. The train got out of control and ran away.

They resided most of their lives at 139 So. Bromley Ave., Scranton, Pa.

No. 532. HERBERT J., b. Aug. 27, 1888. d. Mar. 4, 1889.

No. 533. SADIE, b. Oct. 7, 1878. m. Fred E. Gleason, June 18, 1913. He d. Jan. 4, 1944. She d. July 5, 1930.

No. 534. RUSSELL L., b. Nov. 18, 1885. m. Emily Acher of Olyphant, Pa.

NOTE: He is a druggist at 16 Sevilla Road, Hoxsie, R. I.

No. 187. FAMILY OF LUTHER HENRY AND MARY KELLER, his wife,

NOTE: He was a mail carrier in New York City for many years.

No. 535. CATHERINE EDITH, b. Jan. 6, 1883. m. 1st Asa Avery, May 16, 1901. He d. 1929 and she m. 2nd Thomas F. Brady, Jan. 14, 1941.

NOTE: They reside at 161-44 128th Ave., Jamaica, Long Island, N. Y.

No. 536. LAURA M., b. Dec. 22, 1885. m. Theodore Friend. He d. Sept., 1933.

No. 187. FAMILY OF LUTHER HENRY AND CASSIE LONG, his wife,

No. 537. LUTHER, b. Mar. 2, 1894.

NOTE: He disappeared and his whereabouts are unknown to any of the family.

No. 188. FAMILY OF CHARLES COUGLE AND MARY HENRY, his wife,

NOTE: They operated for many years a hotel at Glenn Garden, N. J.

No. 538. MATTIE E., b. June 30, 1886. m. Jacob Fulper, Sept. 24, 1902. He d. Feb. 17, 1945. She d. Sept. 17, 1936.

No. 539. WILLIAM, b. Aug. 6, 1899. m. Anna Ruth Ort, July 24, 1920.

NOTE: Res. Glen Garden, N. J.

No. 540. MAMIE, b. m. Harold Hildebrandt. She d. no issue.

No. 541. CHARLES, b. m. Kathryn Fox.

No. 541A. FLORENCE, b. m. Howard Hann. Since divorced. Res. Easton, Pa.

No. 189. FAMILY OF DAVID HENRY AND JENNIE METZGAR, his wife,

NOTE: Early in their married life they built, owned and operated a boarding house located near the Henryville Station of the D. L. & W. R.R. at Henryville, Pa., later moving with their son, Robert H., to a farm near Union Church in Pocono Township, Monroe County, Pa.

Both parents and the two older children are buried in the "Ransbury Cemetery" located near the "Stites Mountain House" between Analomink and Henryville, in Stroud Township, Monroe County, Pa.

No. 542. LAURA MAY, b. Aug. 15, 1878. d. in infancy.

No. 543. CLAUDE, b. Mar. 17, 1882. d. Aug. 14, 1882.

No. 544. ROBERT HARRISON, (Commonly known to the author for many years as Harry) b. Mar. 6, 1884. m. Martha Heberling, Oct. 5, 1907. He d. May 4, 1947. She was a dr. of George and Kathrine (Meyer) Heberling.

No. 546. CLARA ESTER, b. Sept. m. Walter Baumann

No. 190. FAMILY OF EUGENE HENRY AND ELLEN BREWER, his wife,

NOTE: They established, owned and operated very successfully, the now well known boarding house,

known far and wide as the "Henryville House" at Henryville, Pa.

No. 547. JOHN FRANCIS, b. Mar. 12, 1887, m. 1st Clara Kern, May 1, 1909. She d. Feb. 5, 1934, and he m. 2nd Helen Jackson Cleaver, Sept. 28, 1936.

No. 548. MABEL ANETA, b. Dec. 10, 1889. m. J. E. Rushmore, Oct. 7, 1908.

No. 549. JAMES RUSSELL, b. Mar. 23, 1890. m. Florence Bessie Korner, Oct. 24, 1917. No issue.

NOTE: They succeeded his parents in the operation of the "Henryville House.'" This famous resort has been greatly enlarged and improved under their management.

She is also the post mistress at Henryville, Pa. and he has also served for many years as a rural mail carrier.

They are well known.

No. 550. LUCY JEAN, b. June 12, 1900. m. Clarence V. Stogsdill, June 10, 1920. He d. Sept. 9, 1948. No issue.

NOTE: She m. 2nd Harold Daniel Angstadt. They were also connected with the operation of the Henryville House and she too was post mistress at Henryville, Pa.

No. 191. FAMILY OF JAMES MOSTELLER, AND , his wife,

NOTE: In early life he was a glass blower at East Stroudsburg, Pa., but later in life he owned and operated a farm near Streeter, Ill.

No. 551. GERTRUDE, b.
m. Merchant.

NOTE: He is an attorney and they reside in New York City.

No. 192. FAMILY OF JOHN P. MOSTELLER AND EVA HORTON, his wife,

NOTE: Both of the above were mute and spoke only in the finger language, but both were well educated and they lived most of their married life in East Stroudsburg, Pa., where he was employed in the International Boiler Works.

No. 552. BESSIE, b. m. Walter Slider 1901. She d. 1934
He d. June 17, 1951.

No. 194. FAMILY OF ADAM SMITH AND ELIZABETH ANN MOSTELLER, his wife,

NOTE: He was a machinist and employed for many years by the Bethlehem Steel Corp., Bethlehem, Pa.

No. 553. ELEANOR, b. July 4, 1886, d. April 16, 1902. No issue.

No. 554. MABEL ELIZABETH, b. June 10, 1889 m. Charles Henry Stirk, son of Weldon Stirk,
He was (murdered) d. Aug. 20, 1928.

No. 198. FAMILY OF MOSES DAWS AND MINNIE PARSHALL, his wife,

No. 555. LEO, b.
He died young, single and without issue.

No. 556. LAYTON GILBERT, b. Oct. 16, 1897, m. Mabel Giles, dr. of William and Hena (Wilson) Giles.

NOTE: They reside at 420 N. Plain St., Ithaca, N. Y.

No. 199. FAMILY OF ALFRED SHEPHERD AND MARY DAWS, his wife,

NOTE: They resided near West Danby, N. Y.

No. 557. FRED, b.

NOTE: He never married and died without issue.

No. 558. WILLIAM, b. m.
Lida Eckels

No. 559. MINNIE, b. m.
Alonzo Linnimen

No. 200. FAMILY OF SAMUEL HUDDLE AND CHLOE DAWS, his wife,

No. 560. GENERAL GRANT, b. May 4, 1872, m. Louisa Embody, b. Feb. 2, 1872. He d. May 5, 1935. She d. Dec. 2, 1943.

No. 561. FRANK, b. Feb. 8, 1875, m. Carrie Chattman,

NOTE: No issue. He is a farmer and still resides on his homestead farm located near North Spencer, New York.

Both of the above parents are buried in the North Spencer Cemetery.

No. 206. FAMILY OF CHARLES BOSSARD AND HANRIETTE EVERHART, his wife,

NOTE: He was a farmer and they resided on a farm near Spencer, N. Y., and he also worked for a number of years at Cornell University.

No. 562. OLEN, b. Mar. 20, 1886, m. Sadie Parker

No. 563. FRED, b. May 24, 1881, m.

No. 207. FAMILY OF MYRON EVERHART AND ANNA MILLS, his wife,

No. 564. AMANDA, b.

No. 565. LULU, b.

No. 566. PERCY, b.

No. 208. FAMILY OF JOHN C. EVERHART AND ELLA STAGE, his wife,

No. 567. RAYMOND C., b. Feb. 23, 1898, m. Leona Van Ostrand

No. 209. FAMILY OF ALLEN ROY EVERHART AND LENA DICKSON, his wife,

NOTE: The author personally interviewed Mr. Everhart, who is a carpenter and builder and who also operates a sizable dog kennelry at his home in Newfield, N. Y., where he was born and lived all of his life.

No. 568. MARGARIE MARIE, b. Aug. 8, 1905, m. Albert L. Grimsey, Apr. 28, 1925.

No. 569. ADRIEN CLIFFORD, b. May 5, 1907, m. Pearl Wetherbee.

No. 211. FAMILY OF EDWARD WESCOTT AND LINA EVERHART, his wife,

NOTE: They lived their entire married life in the vicinity of Newfield, N. Y.

No. 570. IVA, b. Nov. 26, 1905, m. William Snyder

No. 571. EVA, b. Nov. 26, 1905, m. Herbert Lawrence, Jan. 29, 1926. He was b. Apr. 8, 1904.

NOTE: Nos. 570-571 (Iva and Eva) above were twins and all reside in Newfield, N. Y.

No. 572. HELEN, b. July 28, 1919, m. Charles Morris, Aug. 19, 1938. He was b. June 29, 1910.

No. 212. FAMILY OF JOHN SNYDER AND MARY BRUCE, his wife,

NOTE: The above couple were married March 8, 1883 at Ithaca, N. Y. They lived most of their married life in and around Ithaca, N. Y., and Lansing, N. Y.

He was a farmer and carpenter.

They lie buried in well marked graves in a cemetery lying between Ithaca and Newfield, N. Y.

No. 573. GERTIE BRUCE, b. Jan. 27, 1883, m. Glenn Smith Feb. 14, 1907.

No. 574. HARRY LEWIS, b. Sept. 20, 1884, m. Betty Groat. No issue.

NOTE: He is a carpenter, cabinet maker and antique dealer. They reside at Rock Stream, N. Y., P. O. address, Box 74.

No. 575. MYRTLE LUCY, b. Dec. 21, 1886, m. Henry Arthur Terpening.

No. 576. CHARLES, b. Oct. 13, 1888, m. Elizabeth Avery. He d. July 24, 1946.

No. 577. JENNIE BLANCHE, b. Oct. 9, 1891, m. Ivan Bower, Mar. 24, 1908. She d. July 30, 1925.

NOTE: They resided at Lansing, N. Y.

No. 578. RAYMOND J., b. Aug. 12, 1896, m. Maude Van Ostrand.

No. 214. FAMILY OF MARTIN STATES AND CHLOE SNYDER, his wife,

NOTE: They resided most of their married life near Fleetville, Pa.

No. 579. GEORGE D., b. Oct. 10, 1879, m. Grace B. Johnson, dr. of Albert Dennis Johnson, at Montrose, Pa., Jan. 8, 1900. She was b. Oct. 10, 1879.

No. 580. MAMIE MARIE, b. Apr. 12, 1881, m. Harry Gardner, son of Abel and Frances (Goodwin) Gardner, June 23, 1908. He d. June 9, 1933.

No. 215. MILES H. MILLER AND LOUISA SNYDER, his wife,

NOTE: He was a wagon maker and farmer, and they resided most of their married life near Newfield, N. Y.

No. 581. GILES J., b. Jan. 22, 1872, m. Cornnie Biesecker, dr. of George and Grace ( ) Biesecker. He d. Aug. 5, 1949.

No. 582. DUDLEY SAMUEL, b. Apr. 16, 1879, m. Vannie Rought, dr. of Elias and Myrtie (Pratt) Rought. No issue.

NOTE: They reside on Water St. in the Borough of Nicholson, Pa.

He was a railroad and store clerk during most of his married life.

No. 583. EDNA GERTRUDE, b. May 15, 1884, m. Taylor Joseph English, son of Joseph and Lucy English of Virginia, July 4, 19 He d. Nov. 11, 1927.

No. 217. FAMILY OF ABRAHAM TAGGERT AND LUCY SNYDER, his wife,

NOTE: He was a well known contractor and builder. He was accidentally killed while walking across a railroad crossing in New York City.

No. 584. ROSE, b. Sept. 19, 1892, d. Dec. 1892 in infancy.

No. 585. WILLIAM HENRY, b. Sept. 19, 1892, a twin to Rose. m. Helen Carter and the marriage was shortly thereafter annulled. He never re-married. No issue. He d. Apr. 13, 1946.

NOTE: He was a railroad clerk and later a foreman in an optical factory.

No. 586. EMELINE (Christened)-(Emmaline) Pauline, b. Apr, 20, 1898, m. Frank Milton Van Horn, son of Frank Milton and Eudora (O'Shannessy) Van Horn, Jan. 23, 1918.

No. 221. FAMILY OF WILLIAM JONES AND MAUDE ESTELLE IRISH, his wife,

NOTE: They lived for many years in Michigan. She is a remarkably well preserved woman of her years and is very keen, active, alert and interesting. She resides with her son Harold at the Cor. of Aurora and Pleasant Streets in the city of Ithaca, N. Y.

No. 587. HAZEL BELL, b. June 6, 1889, m. Paul Young

No. 588. EARL McKINLEY, b. Nov. 20, 1893, m. Mabel Holomon, May 27, 1919.

No. 589. JAMES BRADLEY, b. Mar. 17, 1897, d. Oct. 2, 1897.

No. 590. FRANCES MILDRED, b. Mar. 28, 1899, m. Cyril Millington, Dec. 25, 19

No. 591. HAROLD ELLSWORTH, b. Apr. 12, 1908, m. Thelma Johnson, dr. of C. Royal and Pearl Olive (Tallmadge) Johnson, Nov. 7, 1930.

No. 221A. FAMILY OF GEORGE GOEWEY AND NELLIE JONES, his wife,

NOTE: He is a school teacher and they reside in Troy, N. Y.

No. 592. ETHEL V., b. Feb. 14, 1890, m. Guy W. Powers, June 13, 1913. He d.

No. 221B. FAMILY OF ELLSWORTH JONES AND MARILDA MAY RHODES, his wife,

NOTE: He is engaged in the milling business at Springfield, Mo.

No. 593. CLIFFORD, b.
m.

No. 221C. FAMILY OF CLARENCE ABEL BAKER AND IDA MAE JONES, his wife,

NOTE: Mr. Jones in early life was a school teacher, but after his marriage he purchased a farm just outside the city limits of Ithaca, N. Y., and he became very successful, and later purchased another farm in the town of Danby, N. Y. and operated both farms at the same time.

He was also a good musician and served for a number of years as a Justice of the Peace for the city of Ithaca.

Mrs. Jones was also a school teacher, having taught for over 30 years, both before and after her marriage. She is still a well preserved and well spoken woman of her years.

No. 594. CARLOTTA BELLE, b. Mar. 27, 1907, m. Rev. Vern Dever Gillen, son of George H. and Cora (Veeder) Gillen, of Courtland, N. Y. on Sept. 8, 1935.

No. 221D. FAMILY OF ALTON A. RICHARDSON AND GRACE JONES, his wife,

NOTE: He was a mechanical engineer at Niagara Falls, N. Y.. They resided at 66 Makel Ave., Lyndonville, N. Y.

He has since died, but his wife still resides at the above address.

No. 595. KENNETH ALTON, b.

NOTE: He was a radar expert in the U.S. Navy during World War 2. Still single.

No. 595. RUTH JONES, b.
m. Bernard Reen.

No. 229. FAMILY OF WALTER A. SHAFER AND ANNA A. CULBER, his wife,

NOTE: Res: 509 Ivy St., Elmira, N. Y. He d. Feb. 24, 1950.

No. 596. ELIZABETH, b. Oct. 22, 1895, m. Guy Alfred Pealer, June 14, 1922. He was b. at Emporium, Pa. Feb. 6, 1897. Res. 509 Ivy St., Elmira, N. Y. No issue.

NOTE: He is a design coordinator for General Electric Co.

No. 230. FAMILY OF JOHN GILLWAY AND ESTELLA SHAFER, his wife,

NOTE: He was for many years a traveling salesman for the Lake Shore Seed Co., of Geneva, N. Y.

No. 597. NELLIE, b.
m. Ferdenand Girard. No issue. Res. Minden, Nev.

No. 232. FAMILY OF WILLIAM ADAM SHAFER AND LOUISA MARTZ, his wife,

No. 598. MINNIE ELIZABETH, b. Oct. 31, 1868, m. George Washington Davis, Aug. 12, 1891, at Snydersville, Pa. She d. Dec. 28, 1942, he d. Apr. 3, 1940.

No. 232. FAMILY OF WILLIAM ADAM SHAFER AND JENNIE HUBBARD, his (2nd) wife,

No. 599. FRED, b.

No. 600. GROVER, b.

No. 237. FAMILY OF MARTIN WANDELL AND HARRIET AMELIA SHAFER, his wife,

No. 601. GEORGE, b.

No. 241. FAMILY OF OSCAR EDWARD CORRECTED TO OSCAR ELWOOD SHAFER AND MARY WRIGHT, his wife,

No. 602. OLIVE, b. Sept. 24, 1881 at Lebanon, Smith Co., Kans. m. Robert O. Tapp, Dec. 23, 1923. She d. July 3, 1946, at Glendale, Calif.

No. 603. HATTIE, b. Sept. 24, 1883, at Red Cloud, Neb. m. Louis T. Meier, March 4, 1901, from whom she divorced in July, 1910.

No. 242. FAMILY OF WILLIAM HUBBARD AND EMMA ANNA SHAFER, his wife,

No. 604. CLOEY, b. m. Haurning. d. Apr. 9, 1950.

No. 243. FAMILY OF GEORGE DANIEL SHAFER AND DORA DIMMITT, his wife,

NOTE: They resided at Glendale, Calif.

No. 605. ALBERT, b. m. Mary Rambo. No issue.

No. 606. CHARLES WESLEY, b. Oct. 13, 1885, m. Susie Andrus.

No. 244. FAMILY OF DANIEL G. WOODWORTH AND SARAH ROUSE SHAFER, his wife,

NOTE: Res. Gage, Oklahoma.

No. 607. ATHALIA, b. Feb. 12, 1883. m. William Beagles. She d. Nov. 16, 1899. No issue.

No. 608. ROSAELLA, b. July 4, 1885. m. James William Beagles, Oct. 30, 1901. Res. Gage, Oklahoma. He d. June 3, 1939.

No. 609. TESSA LORAINE, b. Dec. 9, 1887. m. Charles Sholes, Jan. 2, 1907, at Statton, Colo. He d. Jan. 15, 1935.

No. 610. ELSIE MAY, b. May 24, 1889. m. Andrew J. Campbell, Dec. 24, 1908. She d. Mar. 23, 1930. No issue.

No. 611. ADA FAY, b. Aug. 11, 1893. m. Herbert Griffith, Mar. 20, 1914. d. Mar. 22, 1927.

No. 612. CHRICKETT AVIS, b. Nov. 13, 1896. m. Robert Hawley Pixler of Sinclair, Wyo. He d. Jan. 10, 1950.

No. 613. ALONZO EARNEST, b. Nov. 14, 1900. m. Lois Burkholder, Oct. 4, 1929, at Sacramento, Calif. No issue.

NOTE: He is the custodian of the courthouse at Sacramento, Calif.

No. 614. GEORGE CLAUSIN, b. July 16, 1904. m. Mary Edgerton, Sept. 16, 1925 at New Castle, Wyo.

No. 246. FAMILY OF CHAUNCEY DELL SHAFER AND NETTIE L. BROWN, his wife,

NOTE: He was a ranch owner and they resided at Arnett, Okla.

No. 615. ARVA E., b. Apr. 13, 1893. m. James E. Robinson Feb. 14, 1911. He was b. June 14, 1891.

No. 616. NINA O., b. Nov. 17, 1896. m. Lester E. Brasher Dec. 9, 1916. He was b. Apr. 3, 1890.

No. 249. FAMILY OF GEORGE WEISS AND JULIA ANN SHAFER, his wife,

NOTE: They resided in Nevada, and details concerning this family have been vague.

No. 617. CAPPY, b. m. George Loy.

No. 254. FAMILY OF ADAM WALTER AND SABILLA STECHER, his wife,

NOTE: She was a daughter of Mathias and Christina (Dreher) Stecher.

He was a painter and paper-hanger by trade, and they resided most of their married life near Stroudsburg, Pa., and Jersey City, N. J.

No. 618. JACOB LEIDA, b. m. Warner.

No. 619. ELIZABETH, b. m. William Freeland.

No. 620. ROSIE, b. m. 1st. William Comfort and 2nd.

No. 621. CHARLES STANLEY, b. Oct. 13, 1875, m. Calla Jane Andrews, dr. of Charles Andrews, at Sidney N. Y. Apr. 14, 1899. She d. July 16, 1946, at Vestal, N. Y. She was b. Apr. 14, 1880, at Franklin, N. Y.

No. 622. LULU, b. 1877, m. 1st. Augustus Hartman. He was killed while working on a railroad in New York City. She m. 2nd Louis Junkett.
He d. Feb. 9, 1930. No issue by second marriage.

FOUR GENERATIONS

They are #257, Alonzo Edwin Walter, his daughter, Mrs. Fannie Hay, #628; her daughter, Mrs. Vera Walter and Mr. Walter's great granddaughter, Kathryn Ann Walter.

NOTE: They resided at 178 Mercer St., Jersey City, N. J.

No. 623. EMMA MAY LIDIA, otherwise called Mamie and also Lillian, b. 1881, d. Mar. 10, 1896. Single.

No. 255. FAMILY OF JACOB WESLEY WALTER AND ROSE ELIZABETH BOND, his wife,

NOTE: He was for many years a traveling salesman for the Fleischman Yeast Co., and resided in Scranton, Wilkes-Barre and Forty Fort, Pa. She d. June 24, 1942.

No. 624. WILLIAM EDWARD ARTHUR, b. Dec. 28, 1881, d. Aug. 28, 1883 at Oil City, Pa.

No. 625. MABEL GRACE, b. Jan. 8, 1885, m. Stanley Oliver, Dec. 2, 1903. He d. Jan. 2, 1935.
Res. Kingston, Pa. 42 East Vaughn St.,

No. 626. FLORENCE MAE, b. Jan. 8, 1885, m. Raymond Keller, Aug. 3, 1906. Res. Pleasantville, N. J.

No. 627. HAZEL, b. Apr. 4, 1890, m. Carl Makinson. She d. Sept. 19, 1945. Res. Forty Fort, Pa. (22 Crissman St.)

No. 257. FAMILY OF ALONZO EDWIN WALTER AND AUGUSTA LATIMORE, his wife,

NOTE: He is a retired farmer and at this writing has just recently celebrated his 90th birthday in excellent health. He resides only about two city blocks distance from the author's office.

No. 628. FANNIE DELL, b. Sept. 12, 1886, m. Harry Hay, son of Theodore and Mary (Miller) Hay. April 16, 1908. He d. October 18, 1943.

No. 629. MAUDE ANNE, b. Feb. 23, 1888, m. Harry Bush, June 3, 1906. He d. Dec. 11, 1925.

No. 257A. FAMILY OF MAURICE LESSIG AND MARGARET ANN WALTER, his wife,

NOTE: He was employed in his father's store at Tannersville, Pa. She divorced him and he left for parts unknown to the family.

No. 630 CLARENCE G., b. Oct. 26, 1881, m. Mary Agnes Heller, Feb. 18, 1908, by Rev. B. F. Apple. He d. Apr. 19, 1947

No. 631. CLAUDE W., b. Nov. 21, 1883, m. May Evans. He was killed in a railroad accident on May 24, 1926.

No. 632. WALTER FREDERICK, b. Dec. 20, 1885, m. Fleda Storm, Oct. 15, 1908, by Rev. S. G. Hutchinson. She was a dr. of Jacob and Lena (Benzoni) Storm.

No. 257A. FAMILY OF WILLIAM MILLER AND MARGARET ANN (WALTER) LESSIG, his wife,

NOTE: He was for many years a traveling salesman for a large and well known fur concern. He traveled in nearly every state in the union. After his retirement he located on a farm in Stroud Township, Monroe County, Pa., where he d. Dec. 29, 1895.

No. 633. WILLIAM H., b. Aug. 24, 1891, m. Hazel De Puy, May 21, 1912, dr. of Arthur and Lizzie (Klingle) De Puy. She was b. Mar. 26, 1895.

No. 634. MARGARET A., b. Dec. 28, 1892, m. Clair Hayden, son of Frank and Minnie (Finn) Hayden, Mar. 2, 1911.

No. 635. ROSE ETHEL, b. Sept. 4, 1894, m. Milo Bowman, Dec. 1910.

No. 636. MARY M., b. May 29, 1896, m. Harold Place, Aug. 1915. He d. Feb. 2, 1931.

NOTE: She is a silk manufacturer. No issue. Res. Stroudsburg, Pa.

No. 258. FAMILY OF BARNET GRANT WALTER AND ELIZABETH HELLER, his wife,

NOTE: He was for many years a traveling salesman for the Fleischman Yeast Co., working out of Wilkes Barre, Pa.

No. 637. GERTRUDE, b. Sept. 6, 1892, d. 1900. Single.

No. 638. CARRIE MARGARET, b. Mar. 10, 1894, m. Joseph Metzgar, son of John A. and Catherine (Fetherman) Metzgar, July 4, 1911.

No. 639. ESTELLA, b. Jan. 24, 1898, d. 1900.

No. 640. ALMIRA, b. Apr. 1, 1901, m. Gerald Setzer, Mar. 29, 1916.

No. 641. CHARLES W., b. Apr. 1, 1901, d. same year.

NOTE: Nos. 640-641 were twins.

No. 258A. FAMILY OF HORACE WALTER AND ALICE, his wife,

NOTE: He married rather late in life. They resided on and operated his father's farm, situated along Lake Cayuga, in Tompkins County, N. Y. No issue.

No. 261. FAMILY OF G. SCOTT ANDERSON AND ROSA EVA POTTER, his wife,

NOTE: He was a mining engineer and prospector, and they resided for many years at Wallace, Idaho, where their two children still reside.

No. 642. IRVING, b. m.

NOTE: He is a U.S. Mineral Surveyor and Mining Engineer and they reside at Wallace, Idaho.

No. 643. m.
Leonard E. Hanson
Res: Wallace, Idaho.

No. 263. FAMILY OF GRANT SHAFER POTTER AND NORA PENNEY, his wife,

NOTE: She was a graduate of Cornell University, class of 1897, and resides at the time of writing this article at 115 College Ave., Ithaca, N. Y.

He was engaged during most of his life in the lumber business at or near Ithaca, N. Y.

No. 644. ELNORA BINA, b. Oct. 18, 1899, m. Faust Joseph d'Ambrosi, March 13, 1921.

No. 645. MARY ALICE, b. May 18, 1904, m. William D. Harple,
She d. Jan. 29, 1939.

NOTE: She was a graduate of Cornell Music School and also a graduate of New York University. No issue.

No. 265. FAMILY OF DR. GEORGE A. HIMMELSBACH AND DR. MARTHA JENNIE POTTER, his wife,

NOTE: She d. Mar. 12, 1949, and he d. Jan. 30, 1950.

No. 646. HELEN ESTER, b. July 3, 1896, m. Dr. Milton Grosvenor Potter, b. Nov. 19, 1895.

No. 647. MARION KATHERINE, b. June 2, 1900, m. Norman Strong Nyce, June 15, 1930. He was b. July 27, 1899.

No. 648. JULIA, b. Feb. 27, 1903, m. Harry Sherman Halcomb, b. Aug. 22, 1902. m. Dec. 21, 1928.

No. 649. ALICE POTTER, b. Sept. 26, 1904, m. Hobart Mc Vicar Agnew, b. Aug. 13, 1893. m. Oct. 10, 1936.

No. 267. FAMILY OF CHARLES BEECHER POTTER AND LENA WEED, his wife,

NOTE: He was a graduate of Cornell University and also a graduate of the University of Chicago.

She attended Cornell University for two years.

He was a veterinarian and practiced in the city of Chicago, Ill.

No. 650. MARYLOUISE, b. Apr. 23, 1905

NOTE: She is a graduate of Ithaca High School and also a graduate of Elmira Business Institute.

She is employed as a secretary at Ithaca College, Ithaca, N. Y. She is still single.

No. 651. MYRON CHARLES, b. Dec. 23, 1909, m. Jean Marie Ida Chechevich, Nov. 19, 1934,

NOTE: They live in Chicago, Ill.

No. 652. LEIGH WEED, b. Sept. 16, 1911, m. Gertrude E. Donahue, Aug. 11, 1938.

NOTE: She was a dr. of Leonard and Alexis Donahue of Sayre, Pa.

He is an accountant and at present is head of the Engineering Dept. of the Liberty Mutual Insurance Co., Jamestown, N. Y.

They reside in Jamestown, N. Y.

He is a graduate of Elmira Business Institute, class of 1934. No issue.

No. 653. LAWRENCE LEVI, b. Mar. 31, 1913, d. Apr. 6, 1913.

No. 276. FAMILY OF STEWART S. SHAFER AND MINERVA PIPHER, his wife,

NOTE: He is an attorney at law at this writing, is dean of the Monroe County Bar Association and the author believes him to be the oldest active practicing attorney in N.E. Pennsylvania. He was first admitted to practice in the Courts of Monroe County, May 23, 1892, and to practice before the State Supreme Court, Mar. 8, 1897.

He served at one time as Deputy Prothonotary and Clerk of the Courts of Monroe County, Pa., and also a Deputy Register and Recorder.

He is a highly beloved attorney and has had a very wide experience in his chosen profession.

No. 654. LULU ALICE, b. Feb. 10, 1888, m. William Miller Carr, Jan. 29, 1913. He was b. Sept. 9, 1887. No issue.

NOTE: She is a very capable and qualified genealogist and is the librarian for the Monroe County Historical Society.

She is also an ardent and very active member of the D.A.R. and other civic and fraternal organizations.

The author of this history is deeply indebted to this lady for her fine co-operation in acquiring much of the information herein contained.

No. 655. NELLIE, b. Mar. 12, 1895 is still single.

NOTE: She is a graduate of Glen Eden Seminary of Poughkeepsie, N. Y., class of 1915.

No. 277. FAMILY OF FRANK H. MILLER AND CHLOE ARDELIAH SHAFER, his wife,

NOTE: In their early married life he was a retail grocer in the city of Philadelphia, Pa., moving, however, in 1901, to Colorado Springs, Colo., where he entered and pursued for the remainder of his life, the real estate and insurance business.

Stewart S. Shafer.

STEWART S. SHAFER No. 276

No. 656. LUCILLE, b. July 23, 1898. m. Merrill Mervin Wilson.

No. 657. CHARLOTTE ETHEL, b. Aug. 5, 1900. m. Benjamin Smith Davis.

No. 658. ELLA, b. Dec. 25, 1903. m. Hugh Thomas Glen. She d. No issue.

No. 659. MARGARET ELIZABETH, b. May , 1906. Still single.

NOTE: She is a secretary and stenographer in the city of San Francisco, Calif.

No. 279. FAMILY OF FRANKLIN MONROE SHAFER AND his wife,

NOTE: He was employed for the major portion of his life by a large milk concern in the city of Philadelphia, Pa.

No. 660. MARGARETE, b. 1907

No. 282. FAMILY OF JOHN E. PECK AND BERTHA ESTELLE SHAFER, his wife,

NOTE: He was a farmer and they owned and operated a farm near Drumheller, Alberta, Canada.

No. 661. EDITH, b. m. St. John Douglas.

No. 285. FAMILY OF CLAUDE ROIDEN SHAFER AND FLORENCE SCANLON, his wife,

NOTE: He was a retail grocer in the City of Philadelphia, Pa., for many years

No. 662. CLAUDE ROIDEN, JR., b. Sept. 30, 1909, m. Nettie Davis, Feb. 7, 1945. She was b. Aug. 14, 1910. No issue.

NOTE: He was a butcher by trade.

No. 663. FLORENCE REX, b. Dec. 13, 1910. m. Alfred B. Lester, May 28, 1932.

No. 664. MARION DORIS, b. Mar. 11, 1919. m. Julius Takacs. Dec. 11, 1942. Res. Elkins Park, Pa.

No. 665 ESTER RUTH, b. Oct. 16, 1921 is still single.

No. 287. FAMILY OF JOHN EDINGER SHAFER AND LIZZIE WENINGER, his wife,

NOTE: He was an engineer on the D.L. & W. R. R. and resided in Scranton, Pa.

No. 666. ROBERT CHARLES, b. Jan. 10, 1897. m. Susan Swartz
He d. Nov. 30, 1948. She is living in Scranton, Pa.

No. 667. MARIE, b. m. James Neary.

No. 668. JOHN D., b. Mar. 30, 1911. d. May 6, 1925. No issue.

No. 288. FAMILY OF CHARLES R. CONNELL AND LIZZIE RUSHTON SHAFER, his wife,

NOTE: They resided most of their married life at 1105 Vine St., Scranton, Pa.

He was very active in the public and civic affairs of the city, where he was widely known.

No. 669. BERNARD LYON, b. May 1, 1891. m. whom he later divorced.
He d. May 22, 1931.

No. 670. GLADYS SHAFER, b. May 7, 1893. m. Edmund Jermyn.

No. 289. FAMILY OF JAMES T. CARMER AND LAURA FRANCES MEYERS, his wife,

NOTE: He was for many years a dealer in farm supplies and equipment and resided at the corner of Main St. and So. 9th St., in Stroudsburg, Pa.

No. 671. BLANCHE ELAINE, b. Nov. 9, 1869. d. Oct. 31, 1936.

NOTE: She never married. No issue. She was a librarian and was the founder and organizer of the Stroudsburg Free Public Library, now located in the Old Mansion House at 9th and Main Sts., Stroudsburg, Pa., and directly opposite the home in which she lived most of her life.

No. 292. FAMILY OF ALBERT THOMAS AND FLORENCE ADELIA SHIFFER, his wife,

NOTE: They resided in Scranton, Pa., during most of their married lives. He was a railroad engineer.

No. 672. PHEBE AGUSTA, b. July 27, 1891.

NOTE: She never married. No issue. She resides at 317 So. Hyde Park Ave., Scranton, Pa. She is employed in the Purchasing Dept. of Hudson Coal Co., Scranton, Pa.

No. 673. STANLEY EMMET, b. Nov. 9, 1893. m. Stella Hopkins, dr. of William W. and Elizabeth (Davis) Hopkins, Aug. 27, 1922.

No. 293. FAMILY OF DAVID WESLEY LEWIS AND MARY EUDORA SHIFFER, his wife,

No. 674. FRANK WESLEY, b. Oct. 12, 1880. d. Dec. 12, 1883.

No. 675. STANLEY JEREMIAH, b. Aug. 5, 1882.

No. 293. FAMILY OF WILLIAM R. CASTNER AND MARY EUDORA (SHIFFER) MEYERS, his wife,

NOTE: He was a railroad employee.

No. 676. LULU MAY, b. Jan. 13, 1892. m. Dewitt Neeley. Res. 541 Lincoln Ave., Scranton, Pa.

No. 301. FAMILY OF NORMAN G. KEISER AND ALZENA BLANCHE SHAFER, his wife,

NOTE: She was a graduate of Stroudsburg High School, class of 1898, graduating with highest honors. She also graduated at the East Stroudsburg State Normal School in the class of 1899.

They were m. Oct. 22, 1902.

No. 677. WINIFRED, b. Feb. 17, 1908. m. George Lacey, Aug. 29, 1936.

No. 303. FAMILY OF PHILIP ALLEN SHAFER AND GERTRUDE MARGARET KEELER, his wife,

NOTE: They reside at 124 Laurel Ave., Binghamton, N. Y., where he is engaged in the binding business.

No. 678. RICHARD HUSTON, b. Sept. 11, 1908. m. Johanna Formanck, Nov. 14, 1936, dr. of William and Anna (Gasper) Formanck.

No. 679. ALBERT KEELER, b. Oct. 25, 1910. m. Helen Lucile Phelps, dr. of
Jan. 10, 1946.

No. 680. JACK WINSTON, b. Feb. 3, 1913. m. Mildred Bunnell, Apr. 17, 1945.

No. 304. FAMILY OF JOSEPH B. ROUSE AND LIZZIE ACE, his wife,

NOTE: He was a farmer and they owned and operated a farm located about (2) miles south of Tunkhannock, Pa.

No. 681. CLARENCE, b.
m. Esther Smith, dr. of Benjamin and Eunice Smith, Dec. 27, 1911.

No. 682. CHARLES, b. Aug. 13, 1888. d. Nov. 21, 1889.

No. 312. FAMILY OF HARRY E. DE PUY AND JANET E. EDDIE, his wife,

No. 683. ROBERT E., b. 1894. m.

No. 684. HELEN E., b. 1899. m.

No. 313. FAMILY OF THOMAS YATES AND JENNIE DE PUY, his wife.

No. 685. ROZELLE, b.
m.

No. 686. ROBERT, b.
m.

No. 687.

No. 314. FAMILY OF FRANK SWEET AND FRANCES DE PUY, his wife,

No. 688. CHARLES, b. Jan. 10, 1909
m.

No. 689. ELEANOR, b. June 10, 1911

No. 318. FAMILY OF SAMUEL ROUSE AND EVA D. NANSTIEL, his wife,

NOTE: He has been engaged for the major portion of his life in the newspaper business in Wilkes Barre, Pa. Res. 114 Westminster St., Wilkes Barre, Pa.

No. 690. MARY JOSEPHINE, b. Oct. 29, 1908
m. Noel H. Adams

No. 319. FAMILY OF ROBERT CONNIFF AND MARGARET ROUSE, his wife,

NOTE: They were divorced and she lies buried along side her parents in the Weatherly Cemetery at Weatherly, Pa.

No. 691. LOUISE, b. m. Myrl Pennock, Oct. 14, 1924. She d. Dec. 20, 1945.

No. 320. FAMILY OF WILLIAM G. ROUSE AND ELLA J. HELKER, his wife,

No. 692. BERRELL, b.

NOTE: He was injured in a fall when about ten years of age, and has been an invalid since that date. He never married and is residing at Lansford, Pa.

No. 327. FAMILY OF MORRIS ROUSE AND DELLA HILLIG, his wife,

NOTE: Res. Joplin, Mo.

No. 693. STELLA, b. Nov. 2, 1907. m. W. H. Wimer

No. 694. CHARLES, b. Aug. 22, 1909. m. Ruth Purkett, Dec. 31, 1935. No issue.

No. 695. FRED, b. Mar. 29, 1911. m. Madge Nigh, Dec. 25, 1934.

No. 696. JACK SYLVESTER, b. Dec. 24, 1912. m. Dorothy Lytle, Nov. 1, 1936. She was a dr. of John William & Cella Mae (Smith) Lytle.

No. 697. ELINOR, b. Jan. 15, 1915.

NOTE: She is a graduate of Joplin Business College and is employed as a secretary by Joplin Cement Co. Still single.

No. 331. FAMILY OF JOHN LANDIS AND MARY ROUSE, his wife,

NOTE: Res. Miami, Okla.

No. 698. MILES BENJAMIN, b. Sept. 14, 1910. m. Kathleen Jones. No issue.

NOTE: He is a manager of Landis Steel Construction Co., Picher, Okla.

No. 699. DORAS EDWARD, b. Sept. 14, 1912. m. 1st Bobby Patrick from whom he was divorced and he m. 2nd Wilma Copeland in 1948. No issue by 2nd marriage.

No. 700. MARTHA EMMA, b. Sept. 29, 1914. m. Roy Talley, May 19, 1933.

No. 701. JOHN JACOB, b. May 9, 1917. m. Dorothy Manis, Feb. 2, 1940.

No. 330. FAMILY OF NORMAN ROUSE AND AVA BRESHEAR, his wife,

NOTE: She resides at 1927 W. 20th St., Joplin, Mo., where the author visited her and acquired much valuable information concerning the family and to whom he is, therefore, deeply indebted.

No. 702. PAUL RAYMOND, b. Mar. 19, 1914. m. Dorothy Rinker, Sept. 9, 1942. No issue.

NOTE: He attended Joplin High School, Joplin, Mo., and served for 4 years as an airplane mechanic through World War II. He is a movie projector operator. Res. Joplin, Mo.

No. 703. HESTON, b. May 7, 1924. Still single.

NOTE: He is a graduate of Joplin High School, Joplin, Mo., and attended college at Nashville, Tenn. He was a soldier in the

Medical arm of the U.S. Army in World War II. He is now a salesman for the Union Wire and Rope Co., of Portland, Oregon.

No. 332. FAMILY OF NELSON ROUSE AND MABEL LEAGUE, his wife,

NOTE: She m. 2nd. Ray C. Stone, July 28, 1924. She had no issue by 2nd. m. He was a co-owner of The Ozark Candy Co.

No. 704. DOROTHY LOUISE, b. Mar. 25, 1911. m. Muriel L. Carver, Mar. 24, 1926. He was a son of Hal S. and Daisy (Hodshier) Carver.

No. 705. DRUCILLA VIRGINIA, b. Sept. 18, 1915. m. Lyman Barthlow, Sept. 29, 1942. No issue.

NOTE: He is a salesman. Res. Port Orchard, Wash.

No. 706. NELSON, b. Jan. 7, 1918. m. Lucille Grace Swift, Oct. 12, 1940.

No. 337. FAMILY OF CHARLES BRODHEAD AND CHRISTINA AUGUSTA ESCHENBACH, his wife,

NOTE: They had issue of only one son, who in his early teens went into one of the churches in Forty-Fort, Pa., and committed suicide.

No. 707.

No. 356. FAMILY OF ISAAC MATTHEW MANN AND CLAUDIA MA VERNA MYERS, his wife,

NOTE: They resided near Herrick Center in Susquehanna County, Pa.

No. 708. WILLIAM THOMAS, b.

No. 709. ALICE WRIGHT, b.

No. 357. FAMILY OF HOWARD MELCHOIR MYERS AND HANNAH H. ENLEY, his wife,

No. 710. ALICE, b.

No. 358. FAMILY OF FRANK CENTENIAL BALL AND UNA HAWTHORNE LYON, his wife,

NOTE: They resided at Shamokin, Pa.

No. 7111 FRANCES, b. Feb. 22, 1907. m. John Walter Crellen, July 3, 1935.

No. 712. MARJORIE JANE, b. Jan. 8, 1909. m. John Francis Young, Aug. 27, 1943.

No. 713. FRANKLIN LYON, b. Aug. 12, 1912. m. Helen Regina Luschinsky, Feb. 17, 1942.

No. 714. THOMAS LYON, b. Dec. 13, 1914. m. Florinel Alma Whalen, May 28, 1946.

NOTE: He is a medical doctor and is located in Mahanoy City, Schuylkill County, Pa. He graduated from Cornell University with an A.B. degree in 1936, and from Cornell Medical College with an M.D. degree in 1939.

No. 362. FAMILY OF ARTHUR INNES AND MARGARET DENNIS, his wife,

NOTE: He is a stone mason and plasterer by trade, and he resides at 86 Maple St., Tunkhannock, Pa.

No. 715. AMOS MATTHEW, b.
m. Catherine Martin. He d. Dec., 1941. They resided in Binghamton, N. Y.

NOTE: He was a veteran of World War No. 1. She m. 2nd Arthur Hanyan and she resides at No. 11 Morgan St., Binghamton, N. Y.

No. 716. DANIEL BOONE, b. Apr. 4, 1902. m. Irene Adamowitz.

NOTE: He is a plasterer and they reside at Elk Lake, Pa.

No. 366A. FAMILY OF HENRY BISBING AND his wife,

No. 717.

No. 718.

No. 368. FAMILY OF HARRY MACK AND LOUELLA MAE ROUSE, his wife,

NOTE: He is the president of The Allentown Bobbin Corp., and resides at this writing at 44 N. West St., Allentown, Pa.

No. 719. EDWIN LAVERNE, b. May 25, 1901. m. Mildred Lambert, June 18, 1924.

No. 720. HAWTHORNE ADELADE, b. Aug. 2, 1903.

NOTE: She is still single and is at this writing employed as a clerk in the office of the Pennsylvania Power & Light Company at Allentown, Pa.

No. 721. GRACE HELEN, b. July 2, 1910.

She is still single and resides at the home of her father.

No. 722. BERNARD FENTON, b. Jan. 8, 1916. m. Geraldine Reinsmith, Sept. 20, 1940.

NOTE: He is a graduate of Lehigh University and is employed as head bookkeeper at the Horlacker Brewing Co., office, Allentown, Pa. No issue.

No. 369. FAMILY OF ABNER OSBORNE AND NELLIE EMMA ROUSE, his wife,

NOTE: Res. Allentown, Pa.

No. 723. ABNER, JR., b. June 12, 1923. m. Grace Ester Fanges, Nov. 4, 1949.

No. 372. FAMILY OF MORRIS DANIEL HOOVEN AND LAURA EMMA ROUSE, his wife,

NOTE: He is a graduate of Carnegie Tech., University of Vermont, Bucknell University and Yale College.

He holds a very responsible position as an electrical engineer with the New Jersey Public Service Commission and has offices on the 10th floor of the Public Service Building at Newark, N. J.

No. 724. BARBARA BLEECKER, b. Sept. 24, 1928.

No. 725. MORRIS DAVID, b. Aug. 16, 1935.

No. 726. ELIZABETH BLEECKER, b. Jan. 1, 1939.

No. 373. FAMILY OF STEWART L. HOUCK AND ANGELINE ERDMAN, his wife,

NOTE: He was a Probation Officer at the courthouse, Easton, Pa., in and for Northampton County, for many years.

No. 727. ARCHIE, b. Aug. 16, 1890. m. Lillie G. Pysher, Jan. 29, 1916. She was b. Dec. 26, 1898.

No. 728. FLOYD O., b. Mar. 4, 1893.

No. 374. FAMILY OF JACOB SIGMAN AND ADELAIDE ERDMAN, his wife,

NOTE: He was a drayman in the city of Easton, Pa., for many years.

No. 729. BERTHA SARAH, b. Feb. 25, 1883. m. LeRoy Murphy, Dec. 16, 1902, son of William Murphy. He was b. Nov. 11, 1880.

No. 730. CLEVELAND FRANCIS, b. June 3, 1887. m. Ruth Weeks, res. 213 E. Nesquehoning St., Easton, Pa.

No. 731. CHLOA LAVIRA, b. Sept. 3, 1893. m. Harold H. Gillen, son of George Washington and Mary Gillen, June , 1936. He was b. Mar. 12, 1889.

NOTE: He is a retired electrician. No issue. They reside at 30 South 15th St., Easton, Pa.

No. 732. IDA RUTH, b. Dec. 18, 1895.

NOTE: She never married and is now, and has been for many years, employed at the Keller's Music House on Northampton St., Easton, Pa.

No. 375. FAMILY OF GEORGE ERDMAN AND NAOMI MOREY, his wife,

NOTE: He was an employee of the Lehigh and New England R.R. and resides at Pen Argyl, Pa.

No. 733. CLAIR M., b. June 23, 1896. m. Ida Roberts, June 9, 1923.

NOTE: He is also a railroad employee and resides at Pen Argyl, Pa. No issue.

No. 376. FAMILY OF NORMAN ERDMAN AND MARGARET DENNIS, his wife,

NOTE: He was a molder and resided at 1827 Freemansburg Ave., Easton, Pa.

No. 734. HARRY, b. Feb. 4, 1904.

NOTE: He is a heating and plumbing man. Res. 1829 Freemansburg Ave., Easton, Pa. Still single. No issue.

No. 735. FRANK MILTON, b. May 4, 1905. m. Dollie Augusta Hay, dr. of Ira and Vinnie (Heller) Hay, of Pocono Lake, Pa., Aug. 16, 1930.

No. 736. HELEN, b. Nov. 7, 1911. m. Frederick Budge, Jan. 4, 1936. No issue. Res. 1827 Freemansburg Ave., Easton, Pa., where he is engaged in the heating and plumbing business.

No. 377. FAMILY OF DAVID SMITH AND ELIZABETH ERDMAN, his wife,

No. 737. IRA, D. F., b. Sept. 5, 1882. m. Florence Rose McCracken, Aug. 25, 1904. She was b. May 15, 1885.

No. 737A. LEO WILLIAM, b. June 12, 1885. m. Laura Harriet Elizabeth Gebhard, June 20, 1923.

No. 738. JAY ERDMAN, b. June 25, 1889.

NOTE: He is still single.

No. 739. RAY ALLEN, b. Apr. 3, 1895. m. Edith Kleinhaus, May 22, 1922. He d. No issue.

NOTE: He was a soldier in World War No. 1.

No. 740. MAY ANNIE, b. Oct. 26, 1891. She is still single.

No. 378. FAMILY OF OSCAR ERDMAN AND LIZZIE FETHERMAN, his wife,

NOTE: He was a farmer and owned and operated a farm in Cherry Valley, Monroe Co., Pa.

No. 741. EARL ABRAHAM, b. Apr. 14, 1902. m. Mary Motts, dr. of Stephen and Grace (Metzgar) Motts,

No. 381. FAMILY OF FREEMAN CLARK AND JENNIE HARMON, his wife,

NOTE: He was a son of Col. Elijah Clark, who was beheaded by the indians in the mid-west. He was a baker by trade and at one time owned and operated a bakery in East Stroudsburg, Pa.

No. 742. VENA MAE, b.

NOTE: She has been an invalid since childhood, due to an accident. Still single. No issue.

No. 743. JOHN, b. m. Florence Gilliland of Amsterdam, N. Y. where they now reside. No issue. Res. Amsterdam, N. Y., Emp. General Electric.

No. 744. LEONARD CHESTER, b. m. Frances Fenne of Scranton, Pa.

No. 745. HAZEL OLIVE, b. Mar. 6, 1896. m. Edward C. Flanagan, July 26, 1919. She d. Apr. 17, 1945.

No. 383. FAMILY OF EMORY HARMON AND GERTRUDE KAYS, his wife,

NOTE: He was for many years a foreman in the Gilbert's Silk Mill at East Stroudsburg, Pa.

No. 746. RUSSELL, b. Jan. 30, 1897. m. 1st. Minnie Sleep. No issue. m. 2nd Elizabeth Spickman, Mar. 18, 1933.

No. 747. IVA, b. Nov. 9, 1898. m. Thomas Miller, Sept. 20, 1921.

No. 748. STANLEY, b. Jan. 1, 1902. m. Edna Lee, Sept. 14, 1929. No issue.

NOTE: He is a landscape gardener and resides on Green St., Stroudsburg.

No. 749. MYRON, b. Mar. 21, 1903. m. Helen Lee
He d. June 16, 1950.

No. 750. CLIFFORD, b. Jan. 30, 1913. m. Anna Ulbrich

No. 751. IRENE, b. Feb. 23, m. Clair Hartman, dr. of Lee and Dora (Roberts) Hartman.

No. 384. FAMILY OF CLARENCE STONE AND ELIZABETH HARMON, his wife,

NOTE: He built, owned and operated a public garage on Main St., Stroudsburg, Pa. Res. 116 Park Ave., Stroudsburg, Pa.

Family No. 431 is the same family.

No. 752. GLADYS ELIZABETH, b. Aug. 28, 1908. m. Harry B. Howell, June 14, 1939.

No. 386. FAMILY OF CHESTER LE BAR AND FLORENCE HARMON, his wife,

NOTE: He is, and has been for many years, the janitor of the Stroudsburg Security Trust Co., Stroudsburg, Pa.

No. 753. HAROLD, b. Aug. 26, 1901. m. 1st. Georgia Post, 1924, and m. 2nd Celia Barnes, May , 1945. No issue by 2nd marriage.

No. 389. FAMILY OF CHARLES D. CAREY AND PEARL HARMON, his wife,

NOTE: Both have since died. He was born at Corning, N. Y., and she at Stroudsburg, Pa.

He was a controller for the Gulf Oil Company, with office at Pittsburgh, Pa.

They resided at East Liberty, Pa.

NOTE: Information concerning the following (6) families was taken from the old family Bible found in the home of Mrs. Cora Calcott, 814 Main St., Stroudsburg, Pa.

No. 754. MARIAN, b. Oct. 21, 1911, at Bethlehem, Pa. m. John Zoner, Mar. 3, 1933. Res. Detroit, Mich.

No. 755. JANETTE V., b. June 20, 1913, at Bethlehem, Pa. m. Preston Kates, June 11, 1935.

No. 756. DUDLEY C., b. Mar. 31, 1915, at Chevy Chase, Md. m.

NOTE: He was a graduate of Penn State College in Forestry. He is also a graduate of Yale college. He was a draftsman in the U.S. Navy during World War No. 2.

They resided at Washington, D.C., and St. Louis. No issue.

No. 757. LORRAINE H., b. Dec. 30, 1917, at Bellevue, Pa. m. Robert Lake.

No. 758. VIVIAN D., b. Nov. 20, 1919, at West View, Pa. m. Marion Lewis.

No. 759. JUNE E., b. June 2, 1921, at Oakmont, Pa. m. Reed Hamilton.

No. 390. FAMILY OF AMZI SAMUEL MOSTELLER AND EMMA PAULI, his wife,

NOTE: The author of this history well remembers a visit by Mr. Mosteller to the parental home of the author before his marriage.

No. 760. GEORGE GLENN, b. Dec. 20, 1903. m. Dorothy Helen Riden, Nov. 1, 1936. No issue. Res. Berne, Kans.

No. 761. AMZI GORDON, b. July 5, 1908. m. Minnie Henninger, Dec. 9, 1937.

No. 762. OLIVER ROSS, b. Sept. 26, 1910. m. Eleanor Dick, Apr. 15, 1942.

No. 763. RACHEL MAGDALENE, b. Sept. 16, 1915. m. Johon Jordan Barrett, Oct. 15, 1942.

No. 391. FAMILY OF OSCAR VANIER AND CHLOE ELLEN MOSTELLER, his wife,

NOTE:

No. 764. LAWRENCE EARL, b. Aug. 3, 1890. m.

No. 765. ROY AMZI, b. Feb. 12, 1893. m.

No. 766. RUTH, b. Nov. 22, 1895. m. Benjamin Weisel. Res. Fairbury, Neb. He is a dentist.

No. 767. FORREST OSCAR, b. Oct. 14, 1898. He d. Nov. 1931.

No. 768. HARRY LEE, b. Nov. 16, 1904. m.

No. 769. DOROTHY, b. July 17, 1907. m. Chirnside. Res. Fairbury, Neb.

No. 770. JOHN OLIN, b. Oct. 14, 1910. m.

No. 398. FAMILY OF PHILLIP ELMER SLUTTER AND SARAH FLEMING, his wife,

No. 770A. FRANK A., b. July 9, 1898. m. Harriet House, Nov. 11, 1921. Res. 102 Roosevelt Ave., Endicott, N. Y.

No. 770B. MAY ELIZABETH, b. May 19, 1896. m. Anthony Buskirk.

No. 399A. FAMILY OF GEORGE LAUDENSLAGER AND CLARA MOSTELLER, his wife,

NOTE: They owned and operated a farm near Williamsport, Pa.

No. 771. ALVIN OSCAR, b. Jan. 10, 1888. m. Cora May Wilson, b. Apr. 4, 1882.

No. 772. JOY EMERSON, b. Oct. 14, 1890. m. Mary Moon

No. 773. FLOSSIE BELLE, b. Aug. 9, 1892. m. Edgar Bower. She d. Aug. 26, 1948.

No. 774. MINNIE MAY, b. Nov. 26, 1894. m. August Sauter, 1913.

No. 775. H. LEROY, b. May 13, 1899. m. Grace Evans.

No. 776. LARRY ROYAL, b. Feb. 16, 1901. d. 1936. Never married.

No. 777. AUGUST SAUTER, b. m. Minnie May Laudenslager (1913).

No. 399B. FAMILY OF HERMAN W. MOSTELLER AND MARTHA AGNES BRETZMAN, his wife,

NOTE: He was a saw repairman at Williamsport, Pa., where they resided all of their married life.

No. 778. JESSIE M., b. Aug. 18, 1887. m. Walter Liberman, Nov., 1937, and both are now deceased. No issue. She d. Aug. 22, 1942.

No. 779. HARRY B., b. Dec. 3, 1890. m. Ella M. Cusick, Aug. 31, 1922.

NOTE: They had issue of only one son which died in infancy.

No. 399C. FAMILY OF JAMES B. TAYLOR AND ANNIE MOSTELLER, his wife,

No. 399D. FAMILY OF OSCAR JOHN MOSTELLER AND CLARA SEITZER, his wife,

NOTE: They were dairy farmers and owned and operated a farm on R.D. #1, Williamsport, Pa.

No. 780. ESTHER ELIZABETH, b. Apr. 13, 1903. m. Theodore Hyman, Jan. 20, 1927.

No. 782. CLYDE, b. May 26, 1909. m. Elizabeth Harner, Mar. 7, 1947.

No. 399E. FAMILY OF WALTER E. STEIGER AND STELLA MOSTELLER, his wife,

NOTE: They were farmers and operated a farm at Hepburnville, Pa.

No. 783. PAUL,
(a son who died in infancy).

No. 784. ESTHER, b. m.
Res. Mansfield, Pa.

No. 399F. FAMILY OF ELLIS LAUDENSLAGER AND SABILLA MOSTELLER, his wife,

NOTE: Following the death of Mr. Laudenslager, she m. 2nd John Brelsford, who d. June 25, 1921, and by whom she had no issue.

No. 785. WILLIAM FRANKLIN, b. Jan. 13, 1887. m. Clara Tinsman, Apr. 13, 1916. He d. Apr. 13, 1943. No issue.

No. 399H. FAMILY OF GEORGE MOSTELLER AND JENNIE E. NEWCOMER, his wife,

NOTE: They were farmers and lived in Mill Creek Township, Lycoming Co., Pa., P.O. Montoursville, Pa.

No. 786. CHESTER O., b. Feb. 9, 1899. m. Pearl Cline, Mar. 26, 1919.

No. 787. RHEA MYRA, b. May 23, 1902. m. Samuel Kurtz.

NOTE: They live at Montoursville, Pa. No issue.

No. 788. EARL, b. m. Mercy Hill

NOTE: They are farmers. No issue.

No. 789. THEODORE, b. m. Thelma Waltz. He d. Mar. 25, 1936.

No. 399I. FAMILY OF HARRY DANGLE AND LILLIAN SWARTZ, his wife,

No. 790. ROBERTA, b. Feb. 6, 1901. m. Charles Fisher. She d. Jan. 2, 1934.

No. 791. MELVIN, b. Feb. 24, 1916. m. Ruth Stine, dr. of Delbert Stine.

No. 792. EDNA, b. May 5, 1903. m. Anson Chaapel.

No. 399J. FAMILY OF HIRAM DANGLE AND ANNIE WALTZ, his wife,

NOTE: He was a school teacher most of his life and retired in 1948.
Res.

No. 793. LOUISE, b. Sept. 30, 1914. m. Glenn Harbot, Sept. 26, 1936.

NOTE: They have since divorced.

No. 794. EARL J., b. Sept. 4, 1915. m. Betty Fink, June 28, 1941.

No. 399K. FAMILY OF FRED BLAIR AND ELSIE DANGLE, his wife,

NOTE: They lived on a farm near Coogans Station in Lycoming Co., Pa.

No. 795. GEORGE CLIFTON, b. June 10, 1907. m. Agnes Seewall.

No. 796. KATHERINE LOUISE, b. Apr. 28, 1912. m. Orrin Weaver.

No. 797. LOLA MAY, b. Feb. 11, 1926. m. Richard Naylor.

No. 798. PAUL EDWARD, b. July 18, 1912. d. June 4, 1913.

No. 399L. FAMILY OF WILLIAM DANGLE AND OLIVE RATHMAL, his wife,

No. 799. MARY, b. Mar. 3, 1910. m. Joe Derr, Nov. 27, 1930.

No. 800. ALTA, b. Apr. 14, 1907. m. Lester Guinter, Nov. 8, 1926.

No. 801. RUTH, b. Jan. 5, 1917. m. Dale Reeder, Jan. 21, 1933.

No. 802. LOIS, b. Mar. 30, 1924. m. William Fogleman, Apr. 6, 1946.

NOTE: The above and Lulu, No. 803 below, were twins.

No. 803. LULU, b. Mar. 30, 1924. m. Harris Reeder, Apr. 5, 1946.

NOTE: They have no issue as of March, 1950.

No. 399M. FAMILY OF WILLIAM H. MOSTELLER AND SALOME PHILLIPS, his wife,

NOTE: The author of this history is very deeply indebted to Mr. Mosteller for his very fine co-operation in compiling much of the valuable information herein contained. He is an excellent and prosperous farmer and a grand man in every respect. Res. R.D. #2, Coogan Station, Lycoming Co., Pa.

No. 804. REBECCA, b. Feb. 28, 1895. m. Chester A. Reaser, June 14, 1916.

No. 805. HAROLD MANSEL, b. June 22, 1899. m. Edna Scaife, Mar. 1, 1922.

No. 806. MARGARET MILNOR, b. Apr. 7, 1901. m. Harrison Whelland, Sept. 5, 1923.

No. 807. ETHEL LOUISE, b. Oct. 20, 1903, is still single and resides with her father in the parental home.

No. 808. ROBERT RANKIN, b. June 18, 1912. m. Billinda Shafer, a dr. of Horace and Margaret Schaffer, Nov. 16, 1936.

No. 809. MARY CATHERINE, b. Mar. 7, 1914. m. Diller Fry, June 4, 1932.

No. 810. HANNAH ANN, b. Feb. 26, 1905. m. Russell Evans Nov. 26, 1930.

No. 811. HIRAM CARLTON, b. May 6, 1908. d. July 12, 1916. No issue.

No. 399N. FAMILY OF JAMES MOSTELLER AND ANNIE KING, his wife,

NOTE: They were dairy farmers and owned and operated a farm on R.D. #1, Williamsport, Pa., later retiring when they moved to 1314 Almond St., Williamsport, Pa.

No. 812. HELEN KING, b. Jan. 27, 1897. m. Fremont Newcomer, son of Henry and Margaret Newcomer. She d. Mar. 1913. No issue.

No. 399O. FAMILY OF HAROLD GEORGE MOSTELLER AND MARY REHM, his wife,

NOTE: He was a farmer and they resided near Quaker Hill, Lycoming Co., Pa.

No. 813. JAMES KENNETH, b. m. Sarah Evans, dr. of Elanson and Martha Evans.

No. 399P. FAMILY OF BRUCE DERRICK AND MARGARET ELLEN MOSTELLER, his wife,

NOTE: They reside at 1331 Locust Rd., N.W., Washington, D.C. He is head of U.S. Milk Control Board.

No. 814. WILLIAM SHELDON, b. Mar. 5, 1915. m. Alice Cowing, May 30, 1942.

NOTE: Both are graduates of George Washington University. He is a medical doctor.

No. 815. DANIEL MOSTELLER, b. Oct. 5, 1917. m. Reta Abigail Sheffler of Washington, D.C., June 15, 1940.

No. 816. JOANNE GRAIG, b. July 31, 1920. m. Henry Suppler of Bainbridge, N. Y., May 4, 1945.

NOTE: He is an attorney at law. No issue.

No. 399Q. FAMILY OF CLAYTON LAUDENSLAGER AND CARRIE EDMONDS, his wife,

No. 817. CHARLES HENRY, b. Sept. 16, 1900. d. Apr. 1928.

No. 818. RANDALL, b. Sept. 16, 1904.

No. 819. LULU, b. Jan. 4, 1906. d. Aug. 2, 1931.

No. 820. ANNA, b. Mar. 16, 1907. d. Nov. 16, 1909.

No. 821. BEAUFORD, b. June 27, 1917.

No. 399R. FAMILY OF WILLIAM FOLMER AND MYRTLE VESTA LAUDENSLAGER, his wife,

NOTE: They had no issue.

No. 400. FAMILY OF ARTHUR E. MOSTELLER AND ELIZABETH WHIMMS, his wife,

NOTE: He was a foreman for the International Boiler Works at East Stroudsburg, Pa., for many years.

No. 822. FLOYD, b. Oct. 21, 1898. m. 1st. Frieda Tyreman and 2nd. Adeline Rowe. m. 1st. Sept. 30, 1916, and later divorced. No issue by 2nd marriage.

No. 823. WESLEY R., b. Mar. 10, 1901. m. Lucinda Henning, July 8, 1922.

NOTE: He is a bookkeeper for the D.L. & W. R.R., and resides on Hancock St., East Stroudsburg, Pa. No issue.

No. 824. DAISY, b. June 7, 1894. d. Oct. 4, 1899.

No. 825. MARTHA, b. June 10, 1904. d. Oct. 6, 1922. Single with no issue.

No. 401. FAMILY OF JOHN MOSTELLER AND MYRTLE STAPLES, his wife,

NOTE: They resided at the cor. of Braeside Ave. and East Brown St., in the Borough of East Stroudsburg, Pa.

No. 826. ALMA, b. Aug. 17, 1891. m. Raymond Clifton, June 1, 1910. She d. Feb. 29, 1936.

No. 827. RAYMOND, b. m. Sarah Tittle. Res. 301 Quincy St., Scranton, Pa.

NOTE: They have since divorced. No issue.

No. 828. HAZEL, b. m. Heimo Hattu. No issue. Res. Bellevieu, N. J.

No. 402. FAMILY OF EDWARD MOSTELLER AND ANNA MCNEIL, his wife,

NOTE: He was roundhouse foreman at the Gravel Place Roundhouse of the Lackawanna R.R. for many years.

No. 829. HELEN MAY, b. May 6, 1897. m. Verdon Gilliland, Feb. 13, 1926.

No. 830. MABEL, b. July 24, 1898. m. 1st Emmett Fabel and from whom she divorced. She then m. 2nd Robert Oyer, Apr. 11, 1936. She d. Apr. 24, 1948.

NOTE: There was no issue by the second marriage. They resided in Easton, Pa.

No. 831. ARLENE, b. Aug. 25, 1900. m. 1st Albert Estheimer, by whom there was no issue. They were divorced and she m. 2nd George H. Kishpaugh, whom she later divorced. She m. 3rd Gerald Moynihamer, June 5, 1943, and by whom there is no issue.

They reside in Buffalo, N. Y., and with whom her mother also resides at this time.

No. 403. FAMILY OF WILLIAM WOOLEVER AND STELLA B. MOSTELLER, his wife,

NOTE: She had no issue by her second marriage. She is a great lover of birds and raises canaries and love birds in quantities.

No. 832. ERNEST DANIEL, b. Oct. 27, 1908. m. Julia Fetherman, dr. of Warren and Minnie Fetherman, July 27, 1929. She was b. July 1, 1914. He d. Sept. 13, 1948.

No. 833. CARL LEE, b. Oct. 9, 1909. m. Violet Welence.

No. 407A. FAMILY OF SAMUEL BREWER AND MARY E. EDINGER, his wife,

No. 833A. HOWARD,

No. 833B. MILLIARD,

NOTE: Both of the above children died in youth.

No. 407B. FAMILY OF WILLIAM EDINGER AND ANNIE BOOREN, his wife,

NOTE: He was a stone mason and they resided most of their married lives in East Stroudsburg, Pa.

No. 833C. GRACE, b. Mar. 24, 1889. m. Theodore Treible, Oct. 1908. He was b. Feb., 1887.

No. 833D. HILDA, b. Jan. 8, 1892. m. Edward N. Post, Dec. 29, 1915.

No. 833E. STANLEY, b. Jan. 18, 1895. m. Grace Drake. No issue.

No. 833F. VERGIE, b. Mar. 18, 1898. m. 1st Lloyd Davis, May 25, 1925, and following his death she m. 2nd John Bloom, May 3, 1933.

No. 407C. FAMILY OF CHARLES E. EDINGER AND ALVINA WILLIAMS, his wife,

No. 833G. FLOYD, b. Mar. 31, 1876. m. 1st Lotta La Bar, Oct. 1896. They later divorced and he m. 2nd Alice _____

No. 833H. CLARENCE, b. Sept. 22, 1879. He never married. He d. Mar. 25, 1904.

NOTE: He was a stone mason.

No. 833I. AMZI, b. Jan. 24, 1882. Never married. d. Jan. 24, 1906.

NOTE: He was the first policeman for the borough of Delaware Water Gap, Pa.

No. 833J. CATHERINE, b. June 20, 1884. m. 1st Jacob S. Staples, Jan. 17, 1903, and following his death she m. 2nd Bernice Bond, by whom she had no issue, Jan. 24, 1914.

NOTE: Mr. Bond is a mechanic and they reside at 59 N. 10th St., Stroudsburg, Pa.

No. 833K. LENA MAY, b. May 20, 1886. m. David C. George. She d. Feb. 1910.

No. 407D. FAMILY OF JOSEPH EDINGER, JR., AND LOUISE MEYERS, his wife,

NOTE: He was a stone mason and they lived most of their married lives in East Stroudsburg, Pa.

No. 833L. IRVIN BREWER, b. Apr. 6, 1882. m. 1st Effie Rinker from whom he was divorced. He m. 2nd Olive Plotts of Forksville, Pa., Aug. 23, 1916, and following her death he married 3rd Bertha Price, a dr. of Nathan C. and Mary Eliza (Edwards) Price, and a sister to the 2nd wife of the author of this history. He d. Dec. 10, 1949.

No. 833M. MABEL, b.
m. Arch Day. No issue.

NOTE: She is a graduate of the East Stroudsburg State Teachers College. She has taught for many years and is still teaching in the public school system at Irvington, N. J.

He is a jeweler and they reside at 53 Union Avenue, Irvington, N. J.

No. 833N. WILLIAM T., b. Dec. 24, 1886. m. Carrie Currier.

No. 407E. FAMILY OF FRANK EDINGER AND RACHEL KELLER, his wife,

NOTE: He was a contractor and builder.

No. 833O. MAGGIE, d. in childhood.

No. 833P. HARRY, b. m. Freda

No. 833Q. LAURA, b. m. Lester Kinney.

No. 833R. MARY, b. Never married.

No. 408. FAMILY OF JOSEPH BENJAMIN REED AND ETTA MAY MOSTELLER, his wife,

NOTE: She was a graduate of the Moosic High School, Moosic, Pa., in class of 1897. He was an engineer on the Erie Railroad.

No. 834. ESTHER ELIZABETH, b. May 1, 1903. m. Frank Davis, son of David and Annie Davis, Apr. 29, 1925. He was b. Dec. 5, 1889.

No. 835. FRANKLIN DEWITT, b. June 23, 1904.

NOTE: He graduated from the Duryea Senior High School, class of 1921, at Duryea, Pa. He later attended Coynes Electrical School at Chicago, Ill. He is now employed as a stationary engineer and fireman at Mohonk Lake Mountain House, Lake Mohonk, Ulster Co., N. Y. He is still single. No issue.

No. 836. STERLING BENJAMIN, b. June 4, 1906. m. Thelma Williams, dr. of Phillip and Jane Williams of Taylor, Pa., Feb. 27, 1926. She was b. Sept. 12, 1906.

No. 409. FAMILY OF JAMES WILLIAM MOSTELLER AND GERTRUDE MINGUS, his wife,

NOTE: He was a carpenter and wheelwright and they resided at Moosic, Pa., most of their married life.

No. 837. MYRTLE CATHERINE, b. Sept. 22, 1890. m. Orlando L. Moyer, son of Francis H. and Emma (Kerchner) Moyer, May 31, 1913.

No. 838. SARAH BLANCHE, b. Feb. 22, 1893. m. T. George Lynn, son of George and Lynn, Dec. 24, 1931.

NOTE: He is a trainmaster for the Central Railroad of New Jersey at Mauch Chunk, Pa., where they reside. No issue.

No. 839. CLEMANTINE, b. Mar. 18, 1896. m. Frank Betz, Aug. 20, 1921.

NOTE: He is a draftsman and statistician.

She was a graduate nurse from the Moses Taylor Hospital at Scranton, Pa.

They reside at 408 Abington Rd., Clarks Green, Pa.

No issue.

No. 840. ALICE GERTRUDE, b. July 17, 1898. m. Fonsie H. McGuirk, Mar. 20, 1920.

NOTE: He is a graduate of Temple University and the University of Southern California.

He is a certified public accountant. She is a graduate of Moosic High School, Moosic, Pa., class of 1915, and attended Temple University.

They reside at 6133 So. Greeleaf St., Whittier, Calif. No issue.

No. 841. WILLIAM PRESTON, b. Aug. 7, 1908. m. Leona Brown of Winfield, Kans.

NOTE: He is an artist.

He is a graduate of the Moosic High School, Moosic, Pa., and of Otis Art School of Los Angeles, Calif., also of New York School of design, and is now taking post graduate work at the University of California. She is a graduate of Northwestern College at Winfield, Kans.

They reside at 437 No. Kelton St., Los Angeles, Calif. No issue.

No. 410. FAMILY OF JOHN CURTIS AND EMMA MOSTELLER, his wife,

NOTE: He was a store clerk in Duryea, Pa., most of his married life.

They resided at 917 Maurecy Ave., Duryea, Pa.

No. 842. DOROTHY EMMA, b. Apr. 25, 1898.

NOTE: She is still single and is the housekeeper at the parental homestead.

No. 843. FRANCES CATHERINE, b. Apr. 20, 1900. d. Feb. 17, 1906.

No. 844. SARAH ALICE, Apr. 28, 1903, is still single.

NOTE: She is a graduate of the East Stroudsburg State Teachers College, East Stroudsburg, Pa. and is employed as teacher in the Duryea Public Schools at Duryea, Pa.

No. 845. ESTER LILLIAN, b. Apr. 22, 1911, is still single.

NOTE: She is a graduate of Ryders College at Trenton, N. J., and also of the Bloomsburg State Teachers College at Bloomsburg, Pa.

No. 846. HELEN JUNE, b. June 14, 1917. m. Wesley Roberts.

NOTE: She was a graduate nurse.

No. 411. FAMILY OF ALBERT HALLETT AND LILLIE STINE, his wife,

NOTE: He was an engineer on the Chicago and Northwestern R.R. out of Milwaukee, Wis., in which city they resided.

No. 847. MYRTLE, b. m. 1st. Smith from whom she divorced and m. 2nd.

No. 412. FAMILY OF WILLIAM HALLETT AND MARY BANTA, his wife,

NOTE: He was a carpenter in and around Stroudsburg, Pa.

No. 848. ALETHA, b. m. 1st.

No. 849. ADELLA, b.

NOTE: She never married.

No. 413. FAMILY OF HARRY DREHER AND EMMA HALLETT, his wife,

NOTE: They reside at 21 N. 9th St., Stroudsburg, Pa.

No. 850. RUTH A., b. Sept. 26, 1892. m. Harvey P. Baxter

NOTE: He is an architect and they reside in Washington, D.C. No issue.

No. 851. ANNA SEELEY, b. Mar. 18, 1897. m. J. R. Fiendell.

No. 414. GREELEY H. HALLETT AND GRACE AYERS, his wife,

NOTE: He was for many years the manager of the large department store of Brown and King, in Chicago, Ill., where they resided.

No. 852. FLORENCE HELEN AGER, b. Aug. 27, 1896. m. 1st Harold Dick, June 30, 1917. 2nd Oscar Harding Pharis, Jan. 30, 1948.

NOTE: They reside at 191 Ashland Ave., Detroit, Mich.

No. 415. FAMILY OF BALTUS SCHELLER AND BERTHA HALLETT, his wife,

NOTE: He was for many years a clerk in the Wallace Hardware store in Stroudsburg, Pa.

No. 853. FLORENCE, b.
m. Johnson, in Alaska. No issue.
He was an army officer.

No. 854. (AN UNNAMED SON), died in infancy.

No. 416. FAMILY OF GEORGE WALTER AND LIZZIE M. HALLETT, his wife,

NOTE: He was a farmer near Greeley, Colorado.

No. 855. GEORGE, b.
He died in infancy.

No. 856. CLARA MAY, b. m. 1st Frederick York, from whom she divorced and she m. 2nd William Nannary, res. 3130 San Carlo Way, Sacramento, Calif.

No. 857. PEARL, b. m. 1st Martin. No issue.

NOTE: She resides near Frisco, Calif.

No. 858. ERNEST, b.
He died young and without issue.

No. 418. FAMILY OF CLARENCE HALLETT AND BERTHA BUSH, his wife,

NOTE: He worked for many years for his brother-in-law, George Walter, in Colorado and later returned to Stroud Township, Monroe County, Pa., where they operated a farm. They are now retired and reside on R.R. #3, Stroudsburg, Pa.

No. 859. HELEN, b. Nov. 6, 1908. m. John Parker.

No. 860. MARJORIE, b. Aug. 4, 1910. m. 1st Kenneth Kirkuff, son of Eugene and Bertha (Freeland) Kirkuff, Sept. 11, 1929. He was b. Oct. 6, 1908. They were later divorced and she m. 2nd Walter H. Staples, Oct. 14, 1949.

NOTE: No issue by second marriage. They own and operate a store located just west of Stroudsburg, Pa., along state highway route 209 in Stroud Township, Monroe Co., Pa. P.O. Address, R.D. #3, Stroudsburg, Pa.

No. 861. ELIZABETH, b. Dec. 20, 1912. m. George Povey.

No. 420. FAMILY OF PAUL HALLETT AND HAZEL LEE, his wife,

NOTE: They have resided their entire married life in Monroe County, Pa.

They now reside near the Clearview School in Stroud Township, Monroe Co., Pa.

P.O. Address, R.D. #4, East Stroudsburg, Pa.

No. 862. JESSIE MARY, b. Feb. 11, 1909. m. 1st Gradon Albert. He d. May 4, 1937, and she m. 2nd George Rasely, Nov. 21, 1943.

No. 863. RUSSELL CHARLES, b. Aug. 26, 1910. m. Pauline Avery. No issue.

No. 864. HOWARD PAUL, b. Feb. 7, 1912. m. Viola La Bar.

No. 865. ANNA E. D., b. Sept. 13, 1915. m. John Heater, Oct. 16, 1942. No issue.

No. 421. FAMILY OF FRANKLIN JOSEPH SCHOONOVER AND LIBBIE MAJOR, his wife,

NOTE: They were m. Sept. 16, 1855, and they resided most of their married life in Luzerne Co., Pa.

No. 866. GENEVIEVE, b. Feb. 24, 1887. m. Ralph Knapp.

No. 867. CARRIE , b. June 10, 1888, m. Floyd Kocher of Williamsport, Pa.

No. 421. FAMILY OF FRANKLIN JOSEPH SCHOONOVER AND MAGGIE GAY, his wife,

No. 868. MAE, b. m. William Davis.
Res. Johnson City, N. Y.

No. 869. EDNA, b. m.

No. 870. GILES, b.

No. 871. FRANKLIN, b.

NOTE: He died very young. No issue.

No. 872. ROSELIE, b.

No. 422. FAMILY OF ELMER BERLEW AND ELLA SCHOONOVER, his wife,

No. 873. LAVERA, b. 1890. d. 1920. Never married. No issue.

No. 874. RUSSELL, b. m. Helen Hill, June 23, 1917. Res. Newton, N. J.

No. 875. (REV.) HERMAN, b. Oct. 16, 1895. m. Lillian Kingston, dr. of Frank Griffith and Ada Elizabeth (Fulton) Griffith, Apr. 1, 1929.

No. 876. MILDRED, b. Oct. 20, 1897. m. John W. Griggs.

NOTE: He d. Sept. 3, 1936, and she is now teaching in the public school at Newton, N. J.

No. 423. FAMILY OF JOHN DYMOND AND MARY CATHERINE SCHOONOVER, his wife,

No. 877. ARLETA ROMAINE, b. Apr. 1, 1893. m. Ernest Dunning, Sept. 17, 1923.

NOTE: He is a Pa. milk inspector. Res. Chambersburg, Pa.

No. 878. HART MANLEY, b. Jan. 30, 1895. m. Mildred Beck, Aug., 1922.

No. 879. HAZEL MADELINE, b. 1899. m. Lester Stanton, July 5, 1923.

No. 880. LEVERNE LORENZO, b. Mar. 3, 1907. m. Mabel Ellen Harrison,

No. 424. FAMILY OF WESLEY EMMETT SCHOONOVER AND MAE GREENE, his wife,

NOTE: Her name more correctly given was Mary Belle Green.

No. 881. MARJORIE ENDORA, b. Oct. 26, 1906. m. Fred Dixson, July 3, 1931.

No. 882. RUTH ELIZABETH, b. Feb. 26, 1908. m. Sereno Frank Alling, Sept. 3, 1931.

No. 883. GLADYS MAE, b. Aug. 2, 1918. m. William Love, Mar. 14, 1945.

No. 429. FAMILY OF JAMES WILLIAM WINTERS AND JESSIE SCHOONOVER, his wife,

NOTE: He was a merchant and a U.S. Postmaster for many years.

No. 884. LEONA, b. Aug. 15, 1895. m. Henry T. Thomas He was b. Sept. 16, 1892.

No. 885. EDITH, b. Nov. 30, 1898. m. George B. Schoonover. He was b. Sept. 27, 1897, and d. Feb. 22, 1947.

No. 886. MARIAN, b. Sept. 23, 1906. m. Robert W. Baird. He was b. Oct. 30, 1904.

No. 431. FAMILY OF CLARENCE STONE AND ELIZABETH HARMON, his wife,

NOTE: He owned and operated a public garage on Main St., in Stroudsburg, Pa.

He was a graduate of Penn State College, class of 1899.

His widow still resides in the family home at 116 Park Ave., Stroudsburg, Pa.

No. 887. GLADYS ELIZABETH, b. Aug. 28, 1908. m. Harry B. Howell, June 14, 1939.

No. 433A. FAMILY OF ALFRED HUNT AND VIOLA ROBERTS, his wife,

NOTE: He died during the first ten years of their married life.

No. 888. NORMAN, b. m.

No. 889.

No. 434. FAMILY OF CLAYTON HUNT AND JENNIE VAN HORN, his wife,

NOTE: He was a carpenter by trade and resided at Stroudsburg, Pa.

Following his untimely death, and the death of his wife, the two children were placed in the Odd Fellows Home at Sunbury, Pa., where they grew to manhood.

No. 890. RAYMOND, b. Apr. 11, 1914. m. Sarah Brown, June 29, 1935.

No. 891. CHESTER, b. m. Ann Sebasovich, Aug. 24, 1944.

No. 435. FAMILY OF EDWARD RINKER AND MARY ELLEN LESH, his wife,

NOTE: He was for many years the Tax Collector in Hamilton Twp., Monroe Co., Pa., where they resided their entire married life.

No. 892. JENNIE, b. June 13, 1896. m. Charles Haney, Dec. 2, 1911.

No. 893. STOGDELL, b. He died in infancy.

No. 894. FRED, b. Dec. 15, 1891. m. Etta Schick, June 14, 1910. He d. Jan. 29, 1939.

No. 895. ROBERT, b. July 15, 1897. m. Ethel Savercool, Mar. 20, 1920., dr. of Seldon E. and Rose (Crouse) Savercool. No issue. Res. R.D. #2, Stroudsburg, Pa.

No. 896. WILLIAM, b. July 15, 1897.

NOTE: He was a twin to Robert and died in infancy.

No. 436. FAMILY OF JOSEPH LESH AND LYDIA NEYHART, his wife,

NOTE: They owned and operated the farm now known as the Monroe County Farm House.

He was also a director in the Monroe County National Bank, East Stroudsburg.

No. 897. BLANCHE, b. Aug. 14, 1891. d. Aug., 1892.

No. 899. MABEL, b. Aug. 14, 1891. m. Milton Frantz, Dec. 8, 1910.

No. 900. LAYTON OVANDO, b. June 2, 1894. m. Laura Kemmerer, dr. of George Kemmerer, June 29, 1918.

No. 901. RUSSELL ABRAHAM, b. 1896. d. 1901.

No. 438. PROF. WILLIAM A. LESH AND MINNIE MERVINE, his wife,

NOTE: William S. Lesh was born near Kellersville, Monroe County, Hamilton Township, Pa., on March 3, 1873. He was the second son of Stogdell Stokes and Mary E. Fabel Lesh, one of a large family who early learned to do his part in rural life. His parents were very careful in the rearing of the family, and ever careful to have them prompt and attentive to the training of the home, Church, and State. Here were parents who were zealous to have their children prepared for the different walks of life. Early in life the children's attention was directed to some station in life for which they were urged to make a suitable preparation. The father was a very successful teacher in life, and the children were urged to follow in his footsteps, for he had spent more than forty years in the profession. Two of the boys and two of the girls became teachers as their life work.

Family No. 438

PROF. AND MRS. WILLIAM S. LESH

William grew up on the farm which has since become the Monroe County Home where he learned the art of farming. Very early in life the father took William with him to school where he started his education in the Hamilton Township schools. He finished his elementary education and then entered the Fairview Academy at Brodheadsville, Pa., where he made preparation for teaching, which he began in the year 1889. After teaching for two years, and at the same time preparing for college, he decided to enter college. The years of teaching helped him to meet some of his college expenses. In September, 1892, he entered Dickinson College, Carlisle, Pa., completing the classical course after four years of hard work; graduating in 1896 with the degree of Bachelor of Arts. In 1906, he took a post graduate degree for one year and was awarded the degree of Master of Arts.

He taught in Monroe County at the following places for a few years: Bushkill, Pocono Lake, Long Pond and Delaware Water Gap, being principal in each case. From the Principalship at Water Gap, he went to the Supervising Principalship of the East Bangor Schools where he remained for six years, having instituted a new High School course. Having completed six years at East Bangor, and raising the standard of the schools, he was elected to the Supervising Principalship of the Hackettstown, New Jersey schools, where he remained for twelve years. Here he built up the enrollment and raised the standard of the schools so that the Board of Education offered him the Principalship of the Bound Brook, New Jersey High School. After a year of much success here, he was encouraged to accept the Principalship of the South River Schools. Here he remained for fifteen years or until his retirement in the year 1935. Here he raised the enrollment in the High School from 70 pupils to 1150 in the four years, and the entire enrollment from 1250 to 2850. The High School was enriched in courses, making it the equal of the City High Schools. The school was marked by excellent scholastic work and the athletics were outstanding.

William S. Lesh was born and reared a Methodist, and on his retirement in 1935, he preached at different places--in fact, he has held a Local Preacher's License since the year 1903. He has been a Sunday School teacher for nearly sixty years and is very active in all Church work. He is very much interested in Church work and has represented them in very many conventions.

In all school conventions he has been prominent. He has held many prominent offices in the New Jersey State Teachers Association and been a representative to the National Superintendents Convention. He is a Past President of Rotary at South River and has represented them at the International Conventions at Mexico City and Nice in France; and is now an Honorary Member of that Club. He is a Mason and for fifty years a member of the Neola Lodge of Odd Fellows at Sciota. He is a member of the Pennsylvania and New Jersey State Teachers Association, American Academy of Social and Political Science, and numerous other scholastic and religious societies. He has written quite extensively on historical topics, especially the local history of Monroe County.

No. 902. STOGDELL, S., b. June 26, 1903. m. Evelyn Freed.

No. 903. VINCENT O., b. Oct. 21, 1905. m. Ruth Ellis, Sept. 15, 1936.

No. 904. MARY E., b. July 22, 1907. m. David F. Davis, July 29, 1939.

No. 440. FAMILY OF CHARLES WASS AND FRANCES DUKE LESH, his wife,

NOTE: They owned and operated a large department store at Weatherly, Pa., where they were very well known.

He was also a musician of considerable note and a band leader.

Also an outstanding civic leader.

No. 905. MARGARET, b. Apr. 25, 1904. d. April 14, 1927. Single.

No. 442. FAMILY OF PROF. JOHN A. LESH AND ORA NABORING, his wife,

NOTE: Prof. Lesh was at the time of his very sudden death, professor of American History and Economics at Temple University, Philadelphia, Pa.

He received his early education in the public schools of Monroe County, Pa., and at Fairview Academy, Gilberts, Pa.

He received his Ph.b. degree from Taylor University in 1906, his B.D. degree from Drew Seminary in 1908, his A.M. degree from the University of Pa. in 1909, and his Ph.D. degree from New York University in 1915.

Dr. Lesh was professor of education at the Indiana State Normal School, 1909-1911; Professor of history and economics at Missouri State Teachers College, 1911-1914; Professor of education in North Carolina State College for women, 1915-1918, Professor of history and economics at Temple University, 1918, until the time of his death.

Dr. Lesh was a member of the American History Association of University Professors. He was also a member of Phi Delta Kappa and Kappa Sigma Phi fraternities.

He was a Mason and a member of the North Carolina Conference of the Methodist Church.

He had a host of friends wherever he lived and worked.

Dr. Lesh was a man of strict integrity and high character.

The author of this history was at one time a student under Dr. Lesh.

He was a lover of children and young folks, though his maternal union was blessed with the birth of only one child as named below, which child died in infancy.

He lies buried in the Kellersville Cemetery, Monroe County, Pa., and near to the old homestead where he was born.

His widow resides at Kellersville, Pa.

No. 906. RICHARD N., b.
d.

No. 443. FAMILY OF RICHARD NEIMEYER AND ANNA L. LESH, his wife,

NOTE: He is supervising Principal of Schools at Garfield, N. J. Res. 145 Oak Grove Heights, Hasbrook, N. J.

No. 907. GLENN ORTON, b. Mar. 1, 1918. m. Virginia Hanlon, Nov. 16, 1946. No issue.

No. 908. WILLIAM HOWARD, b. Sept. 12, 1922.

No. 909. VIVIAN ELEANORE, b. Aug. 14, 1924.

No. 444. FAMILY OF WILLIAM SMITH AND SUSAN MARANDA LESH, his wife,

No. 910. ANNABELLE, b. June 21, 1921. m. Robert Knorr, June 29, 1946. No issue.

No. 911. MARY MINERVA, b. July 5, 1924.

NOTE: She is a trained nurse, now in the employ of one of the large Insurance Companies in New York City.

No. 446. FAMILY OF CHARLES TEETER AND JOSEPHINE PEARCE, his wife,

NOTE: He was a graduate of Yale University class of 1898, and taught in various schools, 1898-1901.

He taught in the public schools in New York City, 1901 to 1926. He was Supt. of Schools at St. Petersburg, Fla., 1927 to 1931. Supervisor of High Schools of Pinellas Co., Florida, 1931-1932.

Member of Pinellas County Board of Education, 1939-1948.

He is an elder in the Presbyterian Church, and is now retired.

No. 912. HELEN JOSEPHINE, b. Dec. 7, 1901. m. 1st Heywood Allen, from whom she divorced. m. 2nd Capt. Jacob den Heyer, 1935. Res. 67 Yellowstone Blvd. Forest Hills, L. I., New York.

No. 913. HAROLD HENRY, b. May 30, 1905. m. Ardelle Strohm 1926.

No. 446. FAMILY OF CHARLES TEETER AND CORDELIA BROOKS, his wife,

No. 914. DOROTHY BROOKS, b. May 22, 1913. m. Hamilton A. Mattoon, June 25, 1936. Res. Westport, Conn.

No. 455. FAMILY OF JOHN F. SEEM AND MARY (HUDSON-SEBRING) SEEM, his wife,

NOTE: He was a civil engineer and resided most of their married lives at Tannersville, Monroe County, Pa.

No. 915. MARY SOPHIA, b. Jan. 14, 1915. m. Frank A. Yarbrough at Washington, D.C., Feb. 21, 1945.

No. 457. FAMILY OF HARRY DAILEY AND

NOTE: Res. 1400 College St., R.D. #6, York, Pa.

No. 915A. EDITH, b.

No. 915B. RUTH, b.

No. 915C. PHILLIS, b.

No. 915D. DOROTHY, b.

No. 915E. MARION, b.

No. 915F. HARRY, JR., b.

No. 458. FAMILY OF PAUL LESH DAILEY AND

No. 915G. RICHARD, b.

No. 915H. JAMES, b.
Res. York, Pa.

No. 460. FAMILY OF MARSHALL MONROE SINGER AND ETHEL SARAH DAILEY, his wife,

No. 915I. MARSHALL RICHARD, JR., b. Aug. 5, 1916. m. Sarah Eppihima, Apr. 12, 1941.

No. 915J. BERNARD DAYTON, b. May 5, 1919. m. Elizabeth Matthews, Feb. 2, 1940.

No. 915K. DOUGLAS MONROE, b. Feb. 28, 1921. Still single.

No. 465. FAMILY OF HUGH EDWARDS AND ELIZABETH MAE MOSTELLER, his wife,

NOTE: He is a garage proprietor and automobile dealer at Wyckoff, N. J.

No. 916. WILLIAM NEWMAN, b.

No. 917. OSCAR, b.

No. 918. JOHN R., b.

NOTE: He is a graduate of Rutgers University class of 1949.

No. 466. FAMILY OF JOHN PAPSON AND MARY FRANCES MOSTELLER, his wife,

NOTE: He is the manager of a spinning mill at Burton, Ala.

No. 919. MARIE ANN, b. Nov. 12, 1927.

NOTE: She is a graduate with honors from Marywood College, Scranton, Pa., class of 1949. Still single.

No. 920. KATHERINE, b. Feb. 19, 1930.

NOTE: She is a student at this writing at Marywood College, Scranton, Pa. Single.

No. 921. JOAN ANN, b. Jan. 17, 1934.

No. 922. PATRICIA JOSEPHINE, b. Mar. 15, 1936.

No. 923. ELIZABETH ANN, b. Feb. 17, 1938.

No. 924. MARGARETE JUDITH, b. July 29, 1940.

No. 468. FAMILY OF THOMAS REINHART AND ADA BLANCHE MOSTELLER, his wife,

NOTE: He has been employed for many years at the A. B. Wyckoff Department Stores at Stroudsburg, Pa., and is also the owner of a diner and restaurant located about one mile west of Stroudsburg, Pa., and along Route 209.

No. 925. ELMER MOSTELLER, b. Nov. 13, 1920. m. Lonitta Sheerer.

No. 926. GRAHAM THOMAS, b.

No. 469. FAMILY OF JOHN FEILBACH AND PEARL MOSTELLER, his wife,

NOTE: He is an employee of the Bethlehem Steel Corp., Bethlehem, Pa.
Res. Pennbrook, near Bethlehem, Pa.

No. 927. RICHARD HARRY, b. Feb. 3, 1925.

NOTE: He was at this writing, attending Muhlenberg College at Allentown, Pa.

No. 928. MAURICE, b. Sept. 3, 1927.

No. 929. BETTY JANE, b. Mar. 2, 1929.

No. 930. ETHEL MAE, b. Mar. 2, 1929.

NOTE: The above were twins and both are still single.

No. 470. FAMILY OF RUDOLPH KOLLER AND FERN ELIZABETH MOSTELLER, his wife,

NOTE: He is an office employee of the Bethlehem Steel Corp., Bethlehem, Pa.

No. 931. MISCHELL, b. Nov. 1946.

No. 470A. FAMILY OF PAUL JOHN SOUTHARD AND HELEN FAIRBAIRN, his wife,

NOTE: He is an executive at Columbia University, New York City, N. Y.

No. 931A. JOHN PAUL, b. May 21, 1938 at Baltimore, Md.

No. 931B. ROBERT FAIRBAIRN, b. July 27, 1945 at Niagara Falls, N. Y.

No. 470B. FAMILY OF WAYNE ROBERT SOUTHARD AND NOLA PORT, his wife,

NOTE: He is an engineer at Long Beach, California.

No. 931C. LOUISE ROSELLE (adopted), b. May 31, 1911. m. Lloyd McKee, June, 1941.

No. 471. FAMILY OF ASHER WILSON AND CORA FOGELMAN, his wife,

No. 932. THERESSA HELEN, b. May 1, 1903.

No. 933. CLARA

No. 471. FAMILY OF ALVIN LAUDENSLAGER AND CORA (FOGELMAN) WILSON, his wife,

No. 934. RUSSELL

No. 472. FAMILY OF DE WILL HARRIS AND NEVA FOGELMAN, his wife,

No. 935. LOUISE, b. June 19, 1917. m. Raymond Thompson, 1942.

No. 936. MILDRED, b. June 19, 1917. m. Edward Vought, 1943.

No. 937. FRANK, b. 1905. m. Lucile Dockey 1936.

No. 472A. FAMILY OF FRANK FOGELMAN AND EDNA SHITZ, his wife,

No. 938. THEMLA MAE, b. Jan. 22, 1916. m. Harold James Ackerman, Sept. 23, 1940.

No. 939. KATHRYN JANE, b. Feb. 2, 1918. m. Robert Schick, Mar. 5, 1949.

No. 940. WILLIAM MATTHIAS, b. Jan. 19, 1920. m. Lois Dangle, Apr. 6, 1946.

No. 941. HELEN LOUISE, b. Apr. 7, 1924. d. March, 1949. Single.

No. 942. ANNABEL JUNE, b. Sept. 8, 1925.

No. 474. FAMILY OF WILLIAM WINTERS AND his wife,

NOTE: They reside at 4459 Ohio St., San Diego, California.

All efforts to acquire information concerning their family failed.

The author, while in the city of San Diego, during January, 1950, even failed to make contact by telephone.

No. 476. FAMILY OF JOSEPH DELAHUNTY AND MARGARET WINTERS, his wife,

NOTE: He is a retired newspaper man and they reside at 263 So. Franklin St., in Wilkes Barre, Pa.

No. 943. MARY, b. m. Harold Bryden Res. 87 Prospect St., Manchester, N. H.

No. 944. JENNIE (JANE), b. May 19, 1910. m. Brooks Yeager, Aug. 25, 1938.

No. 945. PAUL, b. m.

NOTE: He is a newspaper advertising manager and they reside at 750 Burnside Ave. in Hartford, Conn. They have one child.

No. 946. ALICE, b. m. John Walber. Res. 1518 Union St., Schenectady, N. Y.

No. 478. FAMILY OF MARTIN LUTHER KUNKLE AND SADIE ANN ROHRER, his wife,

NOTE: They were married at Leacock, Lancaster Co., Pa., Apr. 13, 1899. His present address is 2001 Washtenaw Ave., Ann Arbor, Mich.

No. 947. MIRIAM HILDREN, b. June 23, 1900. m. Walter Winterhalter, Oct. 13, 1933, at Grand Rapids, Mich.

No. 948. LUTHER ROHRER, b. Sept. 5, 1901. m. Elizabeth Hart, Nov. 26, 1923, at Chicago, Ill. Res. "Kunkles," Main St., Dexter, Mich.

No. 949. RUTH BLANCHE, b. Jan. 12, 1903. d. Feb. 27, 1904.

No. 950. NAOMI ELIZABETH, b. Feb. 4, 1905. m. Maxwell G. Jones, Mar. 2, 1925 at Chicago, Ill.

No. 951. MARK STORM, b. Apr. 18, 1907
Res. 2001 Washtenaw Ave., Ann Arbor, Mich.

No. 952. LUKE BUCKWALTER, b. Apr. 18, 1907. m. Helen Allen, Sept. 29, 1935, at Cleveland, O.

NOTE: He is the Mgr. of Walgreens Store in Lima, Ohio.

No. 953. PAUL ADOLPHUS, b. July 2, 1909.

NOTE: He is in the U.S. Army.

No. 954. ESTHER MARGARET, b. Oct. 29, 1911. m. Robert Wallace Malcolm, June 27, 1939, at Shanghai, China.

No. 955. MARY ARPAH, b. Jan. 29, 1914. m. Elmer J. La Pointe, Sept. 14, 1936, at Ann Arbor, Mich.

No. 956. JAMES PHILLIP, b. May 1, 1916.
Address: Y.M.C.A., Colorado Springs, Colo.

No. 479. FAMILY OF AMBROSE ADOLPHUS KUNKLE AND LULU KOCH, his wife,

NOTE: He was a foreign purchaser for the S. S. Kresge Stores and traveled much abroad.

Both were accidentally killed in automobile accidents. She was struck while crossing a street in Easton, Pa.

No. 957. AMBROSE KOCH, b. Aug. 16, 1909. m. Margaret Minser Hicks, Aug. 9, 1940. No issue.

NOTE: He is a salesman and resides on R.D. #1, Macungie, Lehigh Co., Pa.

No. 958. ELIZABETH ALICE, b. May 9, 1911. m. George W. Palmer, Feb. 26, 1938.

No. 959. RUTH MARGARET, b. July 8, 1916.

NOTE: She is still single. She is a graduate of the Moravian College for women, class of 1938, and is employed as a Laboratory Technician. Res. 157 Jefferson St., Emaus, Pa.

No. 960. WILLIAM, b. May 11, 1918. m. Fern May Swartz, dr. of Aaron and Fern (Shafer) Swartz, of Mauch Chunk, Pa. Nov. 4, 1941.

No. 961. MARY JANE, b. Apr. 25, 1920. m. Daniel Charles Coyle, June 7, 1941, a son of William Coyle, and from whom she has since divorced.

No. 484. FAMILY OF FLOYD WALTER OYER AND FLORENCE EUDORA STORM, his wife,

NOTE: She was a school teacher and at one time taught the Mervine School, which had previously, thereto, been taught by both her mother and her grandmother.

He is a mechanic and they reside at Pen Argyl, Pa.

No. 962. ROLIN STORM, b. Aug. 5, 1912. m. Ruth Ferguson of Fort Worth, Texas, Dec. 18, 1939.

NOTE: He attended the Colorado School of Mines at Goeda, Colo., also at Carrier Air Conditioning school in New York City.

He is Mgr. of the New Orleans branch of the Johnson Service Corp. of Wis.

Res. New Orleans, La. No issue.

No. 963. WARREN KEITH, b. July 22, 1914. d. Mar. 26, 1926.

No. 486. FAMILY OF EUGENE GOVE AND MARGUERITE JULIA STORM, his wife,

No. 964. JACK, b. Aug. 1919. d. in infancy.

No. 965. RUTH WYNNE, b. Aug. 1920. m. Rudy Blatt, Jan. 1, 1949.

NOTE: He is a plastic manufacturer in New York City. Res. New York City, N. Y.

No. 487. FAMILY OF ANDREW QUINN AND RUTH GERTRUDE STORM, his wife,

NOTE: He is a contractor and builder. They reside at Irvington, N. J.

No. 966. KENNETH, b. Oct. 1922. m.

NOTE: He was a pilot in World War II. At the time of this writing he is attending Georgia Tech. College.

No. 488. FAMILY OF HARRY L. WORMAN AND ESTER LUCINDA STORM, his wife,

NOTE: He is at present Asst. Treas. of the Penn-Dixie Cement Corp., Nazareth, Pa. He has been in the employ of the same company for the past 49 years, and for 20 years he has been an officer in that company. Res. Nazareth, Pa.

No. 967. TRUMAN HARRY, b. Apr. 16, 1916. m. Ruth Lowe of Blue Field, W. Va., Aug. 10, 1937.

NOTE: He is a graduate of Duke University, Class of 1936.

No. 968. DAVID STORM, b. Aug. 27, 1920. m. Martha Muschlitz of Nazareth, Pa., June 19, 1943, at Nazareth, Pa.

NOTE: He served 37 months in World War II. No issue.

No. 969. ELIZABETH GERTRUDE, b. Apr. 27, 1926. m. Charles Alfred Benchert III on Thanksgiving Day, Nov. 28, 1946.

NOTE: He is a graduate of Lafayette College. No issue. Res. Easton, Pa.

No. 491. FAMILY OF ENOCH I. RUPERT STORM AND ANN KNOX, his wife,

NOTE: He is a claims adjuster for the Philadelphia Electric Co., Philadelphia, Pa. Res. Upper Darby, Pa.

No. 970. JOHN BARCLAY, b. Oct. 5, 1935.

No. 971. MARGARET ANN, b. Oct. 26, 1937.

No. 492. FAMILY OF CLINTON ANGLEMEYER AND ELSIE BELL, his wife,

No. 972. RUTH EMMA, b. Aug. 18, 1912, in Buffalo, N. Y. m. Benj. C. Davis at Montpelier, Ohio, July 2, 1942.

No. 494. FAMILY OF WALTER DAWSON ANGLEMEYER AND MINNIE MCCLURE, his wife,

No. 973. EMMA JEAN, b. June 12, 1925.

No. 974. ANN EILEEN, b. June 12, 1925.

NOTE: The above are twins and both were still single when this script was written. Both are college graduates and both are teaching school in Indiana.

No. 497. FAMILY OF DALE EUGENE MOSTELLER AND MABEL MACK, his wife,

NOTE: They reside at Box 214, Route 1, Tulsa, Okla.

No. 975. CHARLES SIMPSON, b. Mar. 16, 1912. m. Alma Harless. No issue.

NOTE: They reside in St. Joseph, Mo.

No. 976. EDITH MILDRED, b. Aug. 21, 1913. m. Ivan Bell. Res. 1410 So. Gary Place, Tulsa, Okla.

No. 977. ELIZABETH, b. Nov. 21, 1916. m. Joseph Rabasco, in N. Y. C., N. Y.

NOTE: They reside at 60 Ferris Ave., White Plains, N. Y.

No. 498. FAMILY OF DR. C. W. LAWSON AND DULUTH ETHEL MOSTELLER, his wife,

No. 978. DOROTHY ELLEN, b. Oct. 30, 1914. m. Albin E. Boyan, Mar. 15, 1942. No issue.

No. 979. CHARLES W., JR., b. Feb. 25, 1919. m. Alberta Bea Achroder at Salt Lake City, Utah, Aug. 26, 1946.

No. 499. FAMILY OF MILTON MOSTELLER AND MARION RUDE, his wife,

NOTE: They reside at Flint, Mich.

No. 980. DORIS JUNE, b.

No. 981. RUTH MARION, b.

No. 505. FAMILY OF TRUMAN DAVIS AND HELEN MOSTELLER, his wife,

No. 982. TRUMAN, JR., b.

No. 983. NANCY JACQUINE, b.

No. 984. NANCY,

No. 985. BERTRAM,

No. 507. FAMILY OF ADAM BATCHLER AND ALICE FELKER MOSTELLER, his wife,

NOTE: They reside on R.D. #3, Stroudsburg, Monroe Co., Pa.

No. 986. HAZEL LORRAINE, b. m. Allen Keiper, Oct. 22, 1947.

No. 508. FAMILY OF NORMAN GEORGE GROGG AND MIRIAM MARGARET MOSTELLER, his wife,

NOTE: They live on R.D. #2, Saylorsburg, Monroe Co., Pa., and near Brodheadsville, Pa.

No. 987. NED GALEN, b. Aug. 12, 1949.

No. 987A. NEAL GARNET (Adopted), b. June 2, 1950.

No. 510. FAMILY OF FLOYD BUSH AND MILDRED MABEL MOSTELLER, his wife,

NOTE: They reside on R.D. #2, Saylorsburg, Monroe Co., Pa., and near Brodheadsville, Pa. He is employed as a molder in the Marsh Founderies at Stroudsburg, Pa.

No. 988. MAURICE MELVIN, b. Aug. 25, 1941.

No. 989. EMILYN WINFIELD, b. July 17, 1943.

No. 512. FAMILY OF JOHN FOGEL AND EDITH MOSTELLER, his wife,

No. 990. INEZ,

No. 991. CLYDE,

No. 513. FAMILY OF FLOYD MOSTELLER AND VERA PREM, his wife,

NOTE: Res. Butztown, near Bethlehem, Pa.

No. 992. CLYDE,

No. 993. FLOYD,

No. 514. FAMILY OF AMOS MOSTELLER AND MINERVA CRON, his wife,

NOTE: Res. R.D., Kunkletown, Pa.

No. 994. WILLIAM, b. Jan. 2, 1927. m. Joanne Porto.

NOTE: He is an employee of the Philco Radio Corp. He resides in Chicago, Ill.

No. 514. FAMILY OF AMOS MOSTELLER AND ANNA BOSLER, his wife,

No. 995. BETTY LEU, b. Dec. 16, 1935.

No. 996. RODGER ALLEN, b. May 9, 1939.

No. 514. FAMILY OF AMOS MOSTELLER AND HELEN PARNELL, his wife,

No. 997. FRANKLIN MICHAEL, b. Sept. 26, 1949.

No. 515. FAMILY OF OWEN MOSTELLER AND CHRISSIE BONSER, his wife,

NOTE: They reside at R.D. #3, Stroudsburg, Pa.

No. 998. BETTY JANE, b. Jan. 10, 1927. d. in infancy.

No. 999. OWEN L., b. Aug. 19, 1929. m. Dorla Smith, dr. of Lawrence and Evelyn (Paul) Smith, Jan. 17, 1948.

No. 1000. GLADYS CATHERINE (Adopted), b. May 24, 1945.

No. 516. FAMILY OF STEWART MOSTELLER AND LORRAINE MILLER, his wife,

No. 1001. ROBERT JAMES, b. May 10, 1935.

No. 1002. ELWOOD FRANKLIN, b. Apr. 20, 1939.

No. 1003. GERALD HENRY, b. Nov. 15, 1940.

No. 516. FAMILY OF STEWART MOSTELLER AND MABEL DE GROSSE, his wife,

No. 1004. WILMER, b.

No. 1005. STEWART, b.

No. 1006. CLAYTON, b. Dec. 4, 1949.

No. 517. FAMILY OF FORREST ALTEMOSE AND ETHEL MOSTELLER, his wife,

NOTE: Res. R.D. #3, Stroudsburg, Pa.

No. 1007. HENRY FORREST, b. Oct. 25, 1946.

No. 518. FAMILY OF JOHN BARTHOLEMEW AND EMMA MABEL MOSTELLER, his wife,

No. 1008. JOHN DALE, b. Mar. 19, 1941.

No. 1009. CLARK OWEN, b. Sept. 3, 1944.

No. 523. FAMILY OF FRANK EVERITT AND ADA WEISS, his wife,

NOTE: They resided all of their married life at Freeland, Pa., where the widow still survives.

No. 1010. CLARA, b. Nov. 12, 1892. m. Frank Wezner.

No. 1011. WILLIAM, b. Nov. 2, 1897. m. Mary

No. 1012. JOHN, b. June 16, 1900. m. Ida Mae Wikisal.

No. 1013. EVA, b. Nov. 7, 1895. m. Howard Reamer. She d. Oct. 1927.

No. 1014. ELLA, b. Mar. 31, 1902. m. Adam Rynshaw.

NOTE: He is a weighing clerk at a coal mine in Freeland. Res. Freeland, Pa. No issue.

No. 524. FAMILY OF ALBERT WEISS AND JULIA DILKIE, his wife,

NOTE: He was a butcher and operated a meat market on Center St., in Freeland, Pa.

No. 1015. HELEN, (Adopted), b.

No. 525. FAMILY OF JOHN WEISS AND ELLA HINSCER, his wife,

NOTE: He is a butcher and now operates a meat market at 611 Center St., Freeland, Pa.

No. 1016. ELIZABETH MAE, b. Apr. 14, 1907. m. Francis First.

NOTE: Both are graduates of Edenborough College. Both are Civil Service employees and are employed at Harrisburg, Pa. No issue.

No. 1017. JOHN STEWARD, b. Aug. 14, 1908. m. Margaret Bie Biesecker, Dec. 29, 1939.

NOTE: She is a graduate of Bloomsburg State Teachers College. He is a grocer and Borough Secretary of the Borough of Kingston, Pa., where they reside. No issue.

No. 1018. HARRY FRANKLIN, b. Jan. 11, 1913. m. Martha Erbe, May 10, 1945.

NOTE: She is a registered and graduate nurse.
He is a clerk in Detroit, Mich., where they reside. No issue.

No. 1019. LOUISA ELMIRA, b. Oct. 2, 1915. m. Leo Quigley, Oct. 14, 1939.

NOTE: He is a Security's Salesman and she is telephone operator. They reside in Freeland, Pa. No issue.

No. 527. FAMILY OF CLARENCE WALT AND NELLIE KELLER, his wife,

NOTE: He was prominent in civic affairs and was at one time Ass't. Sect'y of the International Boiler Works, East Stroudsburg, Pa. His widow still resides at 502 Thomas St., Stroudsburg, Pa.

No. 1020. JEAN KELLER, b. Apr. 23, 1907. m. Harold Neyhart, son of Charles & Olive Neyhart, Dec. 11, 1932.

No. 1021. ROBERT KELLER, b. Sept. 5, 1909. d. May 22, 1910.

No. 1022. HELEN ROBERTA, b. July 19, 1912. m. James Bachman, son of Chester & Katherine (Albert) Bachman.

No. 1023. MARIAN CLARICE, b. Sept. 25, 1917. m. Stanley Ace, son of Stewart & Myrta (Kitchen) Ace, Apr. 13, 1936.

No. 1024. MARGARET ELEANOR, b. Oct. 10, 1921. m. Joseph Wallace, son of Lewis A. Wallace.

NOTE: He is engaged with his father in the hardware business and they own and operate the Joseph Wallace Hardware Co., located at 427 Main St., Stroudsburg, Pa., and they reside on Main St., in Stroudsburg, Pa. No issue.

No. 528. FAMILY OF ANDREW SCHANÉ AND NORA WALZ, his wife,

NOTE: He is a fireman for the City of Easton, Pa. Res. 33 N. 7th St., Easton, Pa.

No. 1025. MARY LOUISE, b. Nov. 8, 1908. m. Roy Herman, son of Jacob Herman, Oct. 12, 1924.

No. 1026. CATHERINE ELIZABETH, b. Feb. 12, 1912. m. Charles Ingraffea, June 17, 1944.

NOTE: He is a mechanic. They reside at 637A Northampton St., Easton, Pa. No issue.

No. 1027. GRACE MARGARET, b. Apr. 8, 1917. m. Jacob Seipel, May 18, 1940.

No. 529. FAMILY OF HENRY BARRATT AND ALTA LAVINA ROTH, his wife,

No. 1027A. ALTA LAVINA, b. Sept. 28, 1915.

No. 1027B. SARAH EDITH, b. Aug. 18, 1917. m. May 26, 1945, Frank Maccariella. He was b. Dec. 26, 1904.

No. 530. FAMILY OF FRANKLIN WESLEY THEAL AND EDITH CAROLINE ROTH, his wife,

No. 1027C. DOROTHY CAROLINE, b. Sept. 26, 1919. m. Frank Frazer Wallace, Dec. 25, 1939. He was b. Feb. 12, 1912.

No. 531. FAMILY OF EDWARD HANS SITTIG AND CHARLOTTE FRANCES WEISS, his wife,

NOTE: He is a noted musician and was a member of the once famous "Sittig Trio" which played and sang in many parts of the country; but after becoming physically handicapped as a musician, they entered the antique business and in which they are still engaged. Res. Shawnee-on-the-Delaware, Monroe County, Pa.

No. 1028. MARY MARGARET, b. Feb. 29, 1943.

No. 1029. CHARLOTTE EMILIE, b. Feb. 7, 1945.

No. 1030. SUSAN JANE, b. July 16, 1948.

No. 1031. JOHN EDGAR, b. Jan. 8, 1950.

No. 533. FAMILY OF FRED GLEASON AND SADIE BUSH, his wife,

NOTE: They resided most of their married life in the parental home of Mrs. Bush, located at and known as 139 So. Bromley Ave., Scranton, Pa.

He owned and operated a wholesale grocery store at 26-28 Lackawanna Ave., Scranton, Pa.

No. 1032. MARTHA, b. July 2, 1914. m. Harold Ames, Sept. 2, 1935.

No. 534. FAMILY OF RUSSELL BUSH AND EMILY ACHER, his wife,

No. 1033. KENNETH, b. Mar. 4, 1910. m. Wilma Van Reed, Feb. 29, 1936. Res. 218 Bayview Ave., Cowesett, R. I.

No. 535. FAMILY OF ASA AVERY AND CATHERINE EDITH HENRY, his wife,

No. 1034. ASA, JR., b. Mar. 30, 1902. m. Mary
He d. Apr. 17, 1937. No issue.

No. 536. FAMILY OF THEODORE FRIEND AND LAURA M. HENRY, his wife,

No. 1035. THEODORE, JR., b. m. Gladys

No. 1036. LAURA FRANCES, b.
m. Ivor Morgan

No. 1037. EDITH ELIZABETH, b. Sept. 6. Is still single.

NOTE: She and her sister Laura Frances were both graduates of Hunter College.

No. 538. FAMILY OF JACOB FULPER AND MATTIE E. COUGLE, his wife,

No. 1038. ALBERT JOHN, b. Sept. 25, 1903. m. Irene Hagar, Oct. 31, 1928.

No. 1039. MARY CATHERINE, b. Jan. 20, 1907. m. Harley Bennett, son of Eldridge and Josephine (Smith) Bennett, Dec. 31, 1925.

No. 1040. THEODORE JACOB, b. July 28, 1914. m. Anna Duckworth. Mar. 9, 1932.

No. 539. FAMILY OF WILLIAM COUGLE AND ANNA RUTH ORT, his wife,

NOTE: They still own the Glenn Gardner Hotel, previously owned by his father and in which they now reside.

He is employed by Taylor and Wharton at High Bridge, N. J.

No. 1041. WILMA DORIS, b. Mar. 5, 1921. m. Harry Herman, son of Michael and Anna Herman, July 6, 1942.

No. 1042. WALLACE CHARLES, b. June 23, 1922,

NOTE: He was a veteran in World War II, and served three years overseas, having seen artillery action in No. Africa and was in the Italian invasion forces. He is confined in an army hospital and is still single.

No. 1043. FRED JAY, b. June 23, 1924. d. Apr. 9, 1947.

NOTE: He was accidentally killed in a mine accident at Dover, N. J. He was never married.

No. 1044. MARILYN JOYCE, b. June 22, 1927. m. Leslie Tomson, son of Leslie and Olive Tomson, of Clinton, N. J., Jan. 1945.

No. 1045. JEAN EILEEN, b. Jan. 28, 1928. m. Walter Lechiski, Sept. 29, 1946.

No. 541. FAMILY OF CHARLES COUGLE AND KATHRYN FOX, his wife,

NOTE: He is a car shops employee at Elizabethport, N. J. where they reside.

No. 1046. MARY GRACE, b. 1924

NOTE: She attended Drake Business College at Plainfield, N. J., and is employed in the medical department of an insurance company in New York City. Still single.

No. 1047. SHIRLEY KATHRYN, b. 1928

NOTE: She also works in an insurance office in New York City. Still single.

No. 541A. FAMILY OF HOWARD HANN AND FLORENCE COUGLE, his wife,

No. 1048. JAMES, b.
m. Lucy

No. 544. FAMILY OF ROBERT HARRISON HENRY AND MARTHA HEBERLING, his wife,

NOTE: He was a telegraph operator for many years, and employed by the D.L. & W. railroad at various points along their line.

They also operated up to the time of his death, a farm boarding house near Meisertown, Pa., where the widow still resides.

Address: Henryville, Pa.

No. 1049. ETHEL, b. Apr. 1, 1908. m. James Lunskis. No issue.

No. 546. FAMILY OF WALTER BAUMANN AND CLARA ESTER HENRY, his wife,

No. 1050. RUTH, b. Mar. 24, 1909, is still single. She is a teacher in the public schools at Allentown, Pa.

No. 1051. HENRY, b. Mar. 23, 1914. m. Ethel Fichtmann, Aug. 5, 1939.

No. 1052. GLADYS, b. Feb. 28, 1919. m. Earl Bach

No. 547. FAMILY OF JOHN FRANCIS HENRY AND CLARA KERN, his wife,

NOTE: He is a graduate of the East Stroudsburg State Teachers College, East Stroudsburg, Pa., and was a class mate of the author of this book. He taught for many years in the public schools of Barrett Township, Monroe County, Pa., and was for a number of terms principal of the high school of that township.

No. 1053. ELEANOR, b. Feb. 12, 1912. m. Alvin Ziegler

No. 1054. JOSEPHINE, b. Mar. 29, 1916. m. Edward Tintera

No. 1055. JOHN FRANCIS, JR., b. Mar. 17, 1921. m. Mary F. Shannon

No. 547. FAMILY OF JOHN FRANCIS HENRY AND HELEN JACKSON CLEAVER, his wife,

NOTE: They operate the "Brewer Cottage" a well known summer resort in the Pocono Mountains, established by him during his first married life, and since greatly improved and enlarged.
P.O. address - Cresco, Pa.

No. 1056. WILLIAM CLEAVER, b. Dec. 4, 1940.

No. 548. FAMILY OF J. E. RUSHMORE AND MABEL ANETA HENRY, his wife,

NOTE: He is an executive of the Scranton Bolt and Nut Co., at Scranton, Pa.
They reside at Clarks Green, Lackawanna County, Pa.

No. 1057. VIRGINIA ANETA, b. Oct. 7, 1910. m. James M. Spann, Aug. 17, 1940. No issue.

NOTE: She is a graduate of Wilson College, Chambersburg, Pa., class of 1932. He is a graduate of Citadel College, Charleston, S. C., class of 1931. He is employed as a salesman. Res. Clarks Green, Pa.

No. 1058. EVELYN, b. Apr. 14, 1915. m. John N. Reynolds.

No. 1059. CHARLES HENRY, b. Feb. 7, 1917. m. Mary Waite.

No. 1060. JOHN FREDERICK, b. June 14, 1920. m. Juliana Davis.

No. 552. FAMILY OF WALTER SLIDER AND BESSIE MOSTELLER, his wife,

No. 1061. HELEN, b.
d. She died single.

No. 1062. IRENE EVA, b. Nov. 13, 1903. m. George Teel, Sept. 14, 1927.

NOTE: He is a banker and they reside at 39 Wright St., Wilson Boro., Easton, Pa. No issue.

No. 1063. GRACE MARY, b. Aug. 17, 1906. m. Ishmael Frederick, Dec. 24, 1924. He d. Dec. 21, 1936.

No. 1064. CORA GERTRUDE, b. Aug. 17, 1913. m. Arthur Gilliland, son of Lee Gilliland, Jan. 16, 1932.

No. 1065. GLADYS ELVA, b. July 30, 1916. m. James Mohn.

NOTE: They reside at 201 N. Church St., Monroeton, Pa. No issue.

No. 1066. RAY ALBERT, b. May 8, 1919. m. Carol Ryerson.

NOTE: Res. 11 Rumsey St., Port Jervis, N. Y.

No. 554. FAMILY OF CHARLES HENRY STIRK AND MABEL ELIZABETH SMITH, his wife,

NOTE: He was a draftsman and they resided at 522 So. Bishopthorpe St., Bethlehem, Pa., where the widow still resides.

No. 1067. MARTHA ANN, b. May 7, 1910. m. Franklin J. Brown, May 28, 1932.

NOTE: She was a graduate of Bethlehem High School, class of 1928.

He is a teacher in the Bethlehem Technical High School.

No. 1068. MABEL ELIZABETH, b. Aug. 28, 1913. m. Lloyd Frantz, Mar. 1, 1947.

NOTE: He is a Secretary to the V. Pres. of the Bethlehem Steel Corporation. No issue.

No. 1069. CHARLES ADAM, b. Aug. 28, 1913. m. Irene A. Henry. He d. Mar. 31, 1940.

NOTE: He was a twin to Mabel Elizabeth, above.

He was employed by Tancon Valley Bank, Hellertown, Pa. No issue.

No. 1070. ELLEN MAE, b. May 9, 1916, is still single and resides with her mother at 522 So. Bishopthorpe St., Bethlehem, Pa.

NOTE: She is employed by the traffic department of the Bethlehem Steel Corp., Bethlehem, Pa.

NOTE: The last three (3) on page 172 are graduates of the Bethlehem Business College.

No. 556. FAMILY OF LAYTON GILBERT DAWS AND MABEL GILES, his wife,

NOTE: He is engaged in a trucking business in Ithaca, N. Y.

No. 1071. GERTRUDE VIRGINIA, b. Oct. 30, 1920. m. Arthur Millspaugh, July 6, 1940.

No. 1072. GLORIA JEAN, b. July 18, 1932, was a senior in high school when the record of the family was taken.

No. 560. FAMILY OF GENERAL GRANT HUDDLE AND LOUISA EMBODY, his wife,

No. 1073. IBA, b. Dec. 26, 1899. m. Earl Wright.

NOTE: They reside at Spencer, N. Y. No issue.

No. 1074. MILDRED C., b. July 15, 1897. m. John Swartout, Apr. 26, 1916.

No. 567. FAMILY OF RAYMOND C. EVERHART AND LEONA VAN OSTRAND, his wife,

NOTE: He is an employee of the Morris Chain Co., Ithaca, N. Y.

No. 1075. HELEN, b.

No. 568. FAMILY OF ALBERT L. GRIMSEY AND MARGARIE MARIE EVERHART, his wife,

NOTE: He is a florist and a machinist. Res. Newfield, N. Y.

No. 1076. FREDERICK ALBERT, b. May 11, 1927.

NOTE: He is a graduate of Newfield Central High School and served in World War II.

No. 1077. JOICE ANN, b. Aug. 22, 1934.

No. 1078. BRUICE ALTON, b. June 29, 1946.

No. 569. FAMILY OF ADRIEN CLIFFORD EVERHART AND PEARL WETHERBEE, his wife,

No. 1079. BONNIETA GAY, b. Jan. 27, 1937.

No. 1080. DALE ARDEN, b. Mar. 6, 1939.

No. 1081. DEAN, b. Feb. 7, 1948.

No. 570. FAMILY OF WILLIAM SNYDER AND IVA WESCOTT, his wife,

NOTE: Res. Newfield, N. Y.

No. 1082. WILLIAM, JR.,

No. 571. FAMILY OF HERBERT LAWRENCE AND EVA WESCOTT, his wife,

NOTE: Res. Newfield, N. Y.

No. 1083. SHIRLEY MAE, b. Sept. 15, 1932.

No. 1084. BEVERLY ANN, b. Jan. 5, 1934.

No. 1085. PAROLE LEA, b. Apr. 17, 1939.

No. 572. FAMILY OF CHARLES MORRIS AND HELEN WESCOTT, his wife,

No. 1086. JOHN EDWARD, b. June 17, 1939.

No. 1087. GILBERT WAYNE, b. July 4, 1943.

No. 1087A. CHERYL ANN, b. Apr. 23, 1946.

No. 573. FAMILY OF GLENN SMITH AND GERTIE BRUCE SNYDER, his wife,

NOTE: They are farmers and they own and operate a farm near Groton, N. Y.

No. 1088. INA LOIS, b. May 7, 1908. Still single.

No. 1089. LA MAR JOHN, b. May 29, 1912. m. Pauline Spencer, dr. of Sherman and Helen Spencer

No. 1090. MARION GERTRUDE, b. Oct. 23, 1917. m. Edward T. Senecal, son of John and Alexina Senecal. A veteran of World War II - served in India. No issue.

NOTE: He is a plumber and electrician. Res. 123 Clark St., Groton, N. Y.

No. 575. FAMILY OF HENRY ARTHUR TERPENING AND MYRTLE LUCY SNYDER, his wife,

NOTE: He is a poultry dealer and they reside at 107 Park Place, Ithaca, N. Y.

No. 1091. HELEN MARIE, b. July 17, 1910. m. Richard Bell, Oct. 17, 1936.

No. 1092. DORIS ANNA, b. Apr. 2, 1914. m. Raymond W. Nadge, Aug. 5, 1940. No issue. He served in the 150th Army Air Force.

No. 1093. CHARLES HENRY, b. June 17, 1918. m. Cynthia Waite, July 6, 1940.

No. 1094. RUTH ESTHER, b. Aug. 19, 1920. m. Richard L. Smith, Sept, 1, 1940.

No. 1095. JULIA JANETTE, b. Feb. 26, 1926. m. Richard V. Parkins, Mar. 11, 1944.

NOTE: He was a first sergeant in World War II., 80th. Infty. Div.

No. 576. FAMILY OF CHARLES SNYDER AND ELIZABETH AVERY, his wife,

NOTE: He was a laborer and they resided at Rochester, N. Y.

No. 1096. MARY ELIZABETH, b. Jan. 23, 1933

No. 1097. FLORA, b.

No. 577. FAMILY OF IVAN BOWER AND JENNIE BLANCHE SNYDER, his wife,

No. 1098. STANLEY, b. 1907

No. 1099. ERNEST, b.

No. 1100. GLENOLA, b. May 17, 1910. m. William Wilson Jr., July 26, 1930.

No. 1101. BLANCHE, b. May 17, 1918

No. 1102. FRANCES, b. Aug. 1, 1920. m. James Hanshaw, Jan. 14, 1937.

No. 1103. RUSSELL, b. Sept. 1923

No. 578. FAMILY OF RAYMOND J. SNYDER AND MAUDE VAN OSTRAND, his wife,

No. 1104. GRACE, b.

No. 1105. RAYMOND, JR., b. Feb. 29, 1919.

No. 579. FAMILY OF GEORGE D. STATES AND GRACE B. JOHNSON, his wife,

NOTE: He served five (5) years in the U.S. Navy up to 1901.

He is a successful farmer and they own and operate a farm between Nicholson and Springville, in Susquehanna County, Pa.

No. 1106. HUGH, B., b. July 2, 1902. d. Single 1916.

No. 1107. PARKE J., b. Aug. 5, 1908. m. Mary Reynolds, dr. of John and Anna (Parks) Reynolds, May 23, 1928, at Nicholson, Pa.

No. 1108. GLADYS D., b. May 8, 1911. She is still single.

No. 1109. LOUISE MADALYN, b. May 31, 1914. d. Mar. 27, 1921.

No. 580. FAMILY OF HARRY GARDNER AND MAMIE MARIE STATES, his wife,

NOTE: They resided at or near Factoryville, Pa.

No. 1110. CECIL LAMONT, b. Apr. 28, 1910.

NOTE: He is still single. He is a meat cutter and is employed at Bear Mountain Inn. Res: c/o Bear Mountain Inn, Bear Mountain, N. Y.

No. 1112. HELEN FRANCES, b. Sept. 29, 1912. m. Glendon Townsend Odell, son of Charles and Minnie (Townsend) Odell, Mar. 21, 1935. No issue.

NOTE: He is a merchant and post master at Mill City, Pa.

No. 1113. CHARLES HARRY, b. Apr. 2, 1914. m. Katherine Morgan. No issue.

No. 581. FAMILY OF GILES J. MILLER AND CORNNIE BIESECKER, his wife,

NOTE: He was a graduate of Penn State College and taught school for many years, at Factoryville and Nicholson, Pa.

No. 1114. BERNICE LOUISE, b. May 10 m. William Cronie

No. 583. FAMILY OF TAYLOR JOSEPH ENGLISH AND EDNA GERTRUDE MILLER, his wife,

NOTE: She is a graduate of the East Stroudsburg State Normal School, East Stroudsburg, Pa.
She later became a trained nurse.

They were married in Washington, D.C.
They resided at Bethda, Md.

No. 1115. GLADYS LOUISE, b. Oct 5, 1911. m. Norman Martin, son of Dr. John and Anna Martin of Charlotte, N. C., Sept. 12, 1938. They were m. at Elkton, Md.

No. 586; FAMILY OF FRANK MILTON VAN HORN AND EMELINE TAGGERT, his wife,

NOTE: He was a veteran of World War No. 1, and served as a sergeant with the 57th. inf. division in France.
He was a traveling salesman.
He d. March, 1938.
The widow is a telephone operator at Cornell University, Ithaca, N. Y.
Res: 207 Linden Ave., Ithaca, N. Y.

No. 1116. EUDORA LUCILE, b. Nov. 15, 1918. m. Alexander Paul Levicki, July 30, 1943.

No. 1117. ARIEL MARGURIET, b. July 3, 1922. m. Lester Van Master Watson, Nov. 3, 1942.

No. 587. FAMILY OF PAUL YOUNG AND HAZEL BELLE JONES, his wife,

NOTE: He attended Cornell University.
They were members of the First Presbyterian Church at Ithaca, N. Y.
She was a graduate of Ferris School of Art.
He is Supt. of Schools at Lardens, Ohio.
Res: 134 Hudson St., Ithaca, N. Y.

No. 1118. RICHARD KEITH, b. Oct. 13, 1917. m. Ruby E.

NOTE: He was a Lieut. Commander, Pilot in world war (2) and was in charge of an army transport, and was killed in an air plane accident in California. Age, 28, and was the father of one child.

No. 1119. MARGARET, b. Dec. 30, 1923. m. 1st Christopher Christensen of Salt Lake City and 2nd Robert Bechtel of Cleveland, Ohio. No issue. She was a "Wave" in World War 2.

No. 588. FAMILY OF EARL MC KINLEY JONES AND MABEL HOLOMON, his wife,

NOTE: He is sales manager for a large lumber concern in Mississippi.
He is a graduate of Ferris Institute of Art.
They reside at Jackson, Miss.

No. 1120. EVELYN MARIE, b. Aug. 7, 1920. m. Hiram Cassedy Sumrall.

NOTE: He is an air pilot and they reside in Atlanta, Ga.

No. 590. FAMILY OF CYRIL MILLINGTON AND FRANCES MILDRED JONES, his wife,

NOTE: He is a foreman in a large factory at Niagara Falls, N. Y.
Res: 2232 Michigan Ave., Niagara Falls, N. Y.

No. 1121. DORENE, b. Sept. 13, 1932, d. same day.

No. 1122. ROBERT HAROLD, b. June 15, 1935.

No. 591. FAMILY OF HAROLD ELLSWORTH JONES AND THELMA JOHNSON, his wife,

NOTE: She is a graduate of Cornell University and he attended Cornell for two years.
He is the owner and prop. of Jones Radio & Sales Store at Ithaca, N. Y.
Res: 317 So. Aurora St., Ithaca, N. Y.

No. 1123. CAROL LEE, b. June 28, 1934. d. July 14, 1934.

No. 1124. JANET MARY, b. Sept. 16, 1937.

No. 1125. BRADLEY KEITH, b. Sept. 11, 1941.

No. 592. FAMILY OF GUY W. POWERS AND ETHEL V. GOEWEY, his wife,

NOTE: He was a teacher at Johnson State Teachers College, Johnson, Vt.
Mrs. Powers still resides at Johnson, Vt.

No. 1126. BARBARA NETTIE, b. Jan. 19, 1925. m. Kinoy.

No. 1127. ANN ELIZABETH, b. July 10, 1927.

No. 1128. WALLACE GUY, b. Sept. 18, 1921

No. 594. FAMILY OF REV. VERN DEVER GILLEN AND CARLOTTA BELLE BAKER, his wife,

NOTE: They are both undenominational ministers of the Gospel. They are attending Cornell University.

The author spent a very pleasant evening with these folks in their home at 710 No. Cayuga St., Ithaca, N. Y.

No. 1129. CORINNA RUTH, b. July 14, 1940.

No. 598. FAMILY OF GEORGE WASHINGTON DAVIS AND MINNIE ELIZABETH SHAFER, his wife,

NOTE: He was a railroad engineer and they resided at West Pittston, Pa.

Res: 114 West Park St., West Pittston, Pa.

No. 1130. GEORGE JEROME, b. Aug. 30, 1892.

No. 1131. An unnamed child b. & d. Feb. 5, 1896.

No. 1132. EDWARD W., b. Apr. 2, 1897. d. May 8, 1898.

No. 1133. LOUIS SHAFER, b. Jan. 2, 1902. m. Marion Grace Wyatt, at Bernerdston, Mass., Oct. 14, 1923.

No. 1134. LEE LINCOLN, b. Feb. 12, 1904. m. Mary Bell Washington, at Brooklyn, N. Y., Dec. 28, 1929.

No. 606. FAMILY OF CHARLES WESLEY SHAFER AND SUSIE ANDRUS, his wife,

No. 1135. DOROTHY MAE, b. Jan. 1, 1908.

No. 1136. NINA GRACE, b. Oct. 31, 1909.

No. 1137. GEORGE DANIEL, b. Mar. 30, 1910

No. 1138. CHARLES FRANKLIN, b. Sept. 12, 1912.

No. 608. FAMILY OF JAMES WILLIAM BEAGLES AND ROSAELLA WOODWORTH, his wife,

NOTE: He operated a service station and produce business at Gage, Oklahoma.

No. 1139. CECIL EMMETT, b. May 26, 1902, at Lebanon, Kansas. m. Pearl Irene Hill, Dec. 26, 1925.

No. 1140. VADA EMMELINE, b. May 5, 1904 at Lebanon, Kansas. m. Lem Lee Wright, Sept. 13, 1923.

No. 1141. JUANITA BELL, b. Sept. 15, 1907, at Gage, Okla. m. Donnie L. Sells, Apr. 8, 1928, at Buffalo, Okla. She d. July 12, 1930.

No. 609. FAMILY OF CHARLES EUGENE SHOLES AND TESSA LORAINE WOODWORTH, his wife,

No. 1142. WAVA AGATHA, b. June 3, 1910. m. Ray Clifton, Feb. 19, 1927.

No. 1143. SARA LUSSANA, b. Oct. 4, 1912. m. Cecil Campbell, Mar. 8, 1929.

No. 1144. STELLA FAYE, b. Mar. 2, 1916. m. John Ardens, June 16, 1934.

No. 1145. ATHOTVA IMOGENE, b. Oct. 31, 1922. m. Adolph Bracktenback, Aug. 30, 1940.

No. 1146. CHARLES D., b. Sept. 18, 1926. m. Marilyn Colvin, Aug. 27, 1949.

NOTE: He spent two years in the army during World War II as a paratrooper in Japan.

No. 611. FAMILY OF HERBERT GRIFFITH AND ADAH FAY WOODWORTH, his wife,

NOTE: They are farmers at Stratton, Colorado.

No. 1147. ROY LEON, b. May 13, 1911, in Jewell Co., Kansas. m. Juanita Easter, Jan. 3, 1935.

No. 1148. QUMA ARLENE, b. July 11, 1919. m. Delbert Heikens, Oct. 27, 1935, at Stratton, Colo.

No. 1149. DONALD FLOYD, b. Aug. 1921. d. Mar. 1922.

No. 612. FAMILY OF ROBERT HAWLEY PIXLER AND CHRICKETT AVIS WOODWORTH, his wife,

NOTE: He was an oil man at Sinclair, Wyo.

No. 1150. THELMA ETHLYN, b. Sept. 4, 1913, at Lebanon, Kansas. m. Clarence Crawley at Laramie, Wyo.

No. 1151. JUNE EILEEN, b. June 7, 1918. m. William H. McNess, 1937, at Rawlins, Wyo.

No. 1152. DONALD H., b. July 14, 1921. m. Mary Edith Clemnour, 1941, at Elk, Nev.

No. 1153. NELDA IRENE, b. Sept. 25, 1925. m. Gordon L. Hudson, 1947, at Rawlins, Wyo.

No. 1154. ROBERT HAWLEY, JR., b. Nov. 10, 1927. Still single.

NOTE: He is in the employ of the Texas Oil Co., at Evanston, Wyo.

No. 614. FAMILY OF GEORGE CLAUSIN WOODWORTH AND MARY ELIZABETH EDGERTON, his wife,

NOTE: He is a barber at Newcastle, Wyo.

No. 1155. GEORGE C., b. Apr. 23, 1927. m. 1948 at Lincoln, Neb.

NOTE: He served several years in the army, mostly at Fayetteville, No. Car., and was discharged Feb., 1950.

No. 1156. ELIZABETH MAE, b. May 12, 1929, at Lebanon, Kans. m. E. L. Nelson.

No. 1157. DARRELD DEAN, b. Feb. 17, 1931. m.

No. 1158. DANIEL KEITH, b. June 22, 1932. d. Feb. 25, 1936.

No. 1159. ELANE JOYCE, b. Oct. 26, 1933. d. Apr. 17, 1935.

No. 1160. RICHARD DUANE, b. May 8, 1938. Is still single.

No. 1161. JANET LEE, b. Feb. 25, 1939. Is still at home.

No. 615. FAMILY OF JAMES EMILE ROBINSON AND ARVA E. SHAFER, his wife,

No. 1162. GWENDOLINE LENOIR, b. June 9, 1913. m. William Howard Suthers at Arnett, Okla., Apr. 17, 1938. He was b. Oct. 11, 1911.

No. 1163. MARY LOUISE, b. Nov. 13, 1919. m. Harold Sanders Quickel, July 22, 1942, at Las Vegas, N. Mex. He was b. Dec. 7, 1915.

No. 616. FAMILY OF LESTER E. BRASHER AND NINA OLGA SHAFER, his wife,

No. 1164. VANCE VAUGHN, b. Nov. 19, 1918. m. Mildred M. Ball, May 6, 1939 at Santa Ana, Calif., by Rev. W. S. Mc Dougal. She was b. Mar. 23, 1923 at El Capatian, Ariz.

No. 617. FAMILY OF GEORGE LOY AND CAPPY WEISS, his wife,

No. 1165. JENNIE

No. 1166. ALICE

No. 1167. GEORGE

No. 618. FAMILY OF JACOB LEIDA WALTER AND WARNER, his wife,

NOTE: He was totally blind during his declining years.

They lived at Stroudsburg, Pa., Binghamton and Sidney, N. Y., but spent their declining years with their daughter in California, where both died, and are buried.

No. 1168. NINA, b. m.

No. 1169. CECIL, b. m.

No. 619. FAMILY OF WILLIAM FREELAND AND ELIZABETH WALTER, his wife,

NOTE: They lived most of their married life at No. 264 3rd St., Jersey City, N. J.

She d. in Chicago, Ill.

No. 1170. WILLIAM, JR., b. m. 1st

m. 2nd.

No. 1171. KATHERINE, b. m.

No. 1172. ROSE, b. m.

No. 620. FAMILY OF WILLIAM COMFORT AND ROSIE WALTER, his wife,

No. 1173. WILLIAM, b.

No. 1174.

No. 621. FAMILY OF CHARLES STANLEY WALTER AND CALLA JANE ANDREWS, his wife,

NOTE: Res: Vestal, N. Y.
He is a painter and paperhanger.

No. 1175. FLOYD STECKER, b. May 5, 1900. m. Evelyn S. Farrand, dr. of Mrs. John Montague, at Grays Crossing, N. Y., Sept. 2, 1925. No issue.

No. 1176. HAROLD A., b. Sept. 1901. m. Irene Randall at Gray's Crossing, N. Y. She was a dr. of Benjamin Randall. They were m. by the Rev. William Mc Alpine.

No. 1177. MARION CORNELIA, b. Nov. 26, 1904. m. William Lee Webster of Washington, D. C., son of Charles H. Webster, June 24, 1925. They were m. by the Rev. William Mc Alpine.

No. 622. FAMILY OF AUGUSTUS HARTMAN AND LULU WALTER, his wife,

NOTE: He was a railroad employee and they resided at Jersey City, N. J.

No. 1178.

No. 625. FAMILY OF STANLEY OLIVER AND MABEL WALTER, his wife,

NOTE: He was a grocer and real estate man at Kingston, Pa. Res: 46 E. Vaughn St., Kingston, Pa.

No. 1178A. VERA MAE, b. Oct. 10, 1904. d. Nov. 13, 1906.

No. 1779. WESLEY EDWIN, b. Feb. 6, 1906. m. Lillian Rood, Aug. 15, 1938.

NOTE: He is an employee of A & P Store. Res: 20 Conklin Ave., Binghamton, N. Y. No issue.

No. 1179A. RUTH ELIZABETH, b. June 20, 1907. d. Oct. 16, 1915.

No. 1180. SHELDON PAUL, b. May 2, 1913. m. Thelma C. Meinzer, Sept. 3, 1939.

No. 1181. WARREN EDGAR, b. Feb. 5, 1916. m. Catherine McMillan.

No. 1182. FLORENCE GRACE, b. Nov. 12, 1924. m. Walter T. Joseph, Oct. 8, 1949.

NOTE: He is a graduate of Northwestern College, Evanston, Ill. She is a graduate nurse. No issue. Res: 42 East Vaughn St., Kingston, Pa. He is employed as an electrical engineer for Glen Alden Coal Co.

No. 626. FAMILY OF RAYMOND KELLER AND FLORENCE MAE WALTER, his wife,

NOTE: Both were employed most of their married lives by the Fleischman Yeast Co. They are now retired.

No. 1183. ALLEN WALTER, b. Mar. 28, 1908. m. Dorothy Flack, Sept. 5, 1938.

No. 1184. DRENA MAE, b. Aug. 22, 1912. m. Douglas Wright, Sept. 25, 1937.

No. 1185. HAZEL GRACE, b. Dec. 31, 1914. m. Wesley Detrick Mitchell.

No. 627. FAMILY OF CARL MACKISON AND HAZEL WALTER, his wife,

NOTE: He is a plumber and they operate a plumbing business with their establishment near their home.

Res: 22 Chrissman St., Forty-Fort, Pa.

No. 1186. NELLIE, b. Nov. 25, 1921. m. Edward Transue, Feb. 20, 1942, son of Edward and Anna (Simons) Transue.

No. 628. FAMILY OF HARRY HAY AND FANNIE DELL WALTER, his wife,

NOTE: He owned and operated a dairy and milk delivery business at Bartonsville, Pa.

No. 1187. VERA KATHRYN, b. Mar. 15, 1913. m. Fred Franklin Walter, son of Frank and Gertrude (Mader) Walter, Oct. 18, 1935.

No. 628. FAMILY OF HARRY BUSH AND MAUDE WALTER, his wife,

NOTE: He was employed mostly in the lumber woods.

Res: Bartonsville, Pa.

No. 1188. EVELYN IRENE, b. Jan. 1, 1907. m. Sheldon Evans of Bethlehem, Pa., Mar. 7, 1927.

No. 1189. DOROTHY, b. Nov. 16, 1909. m. Haviland Heller of Swiftwater, Pa., Nov., 1937. No issue.

No. 630. FAMILY OF CLARENCE GEORGE LESSIG AND MARY AGNES HELLER, his wife,

NOTE: He was a railroad mechanic and was employed by the D.L. & W. railroad at East Stroudsburg, Pa., Binghamton, N. Y., and Bangor, Pa.

No. 1190. CLARENCE GEORGE, JR., b. Sept. 12, 1908. m. Mary Warrick, Oct. 24, 1929. Res. 43 Benedict Ave., Tarrytown, N. Y.

No. 1191. LEWIS GEORGE, b. Aug., 1914. m. Mildred Metzgar, dr. of Franklin & Emma (Marvin) Metzgar. Res. 35 Orient St., Meriden, Conn.

No. 1192. WILLIAM WESLEY, b. Oct. 22, 1919. m. Alma Dikeman of Binghamton, N. Y., Dec. 9, 1938. Res. Sarah St., Stroudsburg, Pa.

No. 1193. JOSEPH GEORGE, b. Oct. 14, 1926. d. May 14, 1927.

No. 1194. RICHARD, b. Aug. 12, 1928. Is attending school in Philadelphia, Pa. m. Audrey Helms of East Stroudsburg, Pa.

No. 631. FAMILY OF CLAUDE W. LESSIG AND MARY EVANS, his wife,

NOTE: He was an engineer on the Lehigh & New England railroad.

No. 1195. CLAUDE REESE, b. Sept. 28, 1908. m. Emily Houck, Sept. 28, 1928, dr. of Alfred & Anna (Werner) Houck.

No. 1196. MARGARET RACHEL, b. Dec. 23, 1909. m. Charles M. Bryson of Oregon.

No. 1197. EDWARD EUGENE, b. Apr. 3, 1911. m. 1st Patricia Hineline. 2nd.

No. 1198. GREGORY, b. Jan. 7, 1913. m. Evelyn Cowling, Dec. 6, 1933.

No. 1199. MILDRED, b. June 10, 1915. m. Firman W. Snyder.

No. 1200. CLYDE, b. Nov. 26, 1915. m. Bessie Avery, dr. of Charles & Jean (Jones) Avery.

No. 1201. JEAN, b. Mar. 27, 1919. m. Lincoln Altemose, Jan. 13, 1940.

No. 1202. DAVID, b. m. Madalyn June Cortez, Oct. 14, 1943. No issue.

NOTE: He is a veteran of World War II. He is employed at Wind Gap, Pa. Res. Pen Argyl, Pa.

No. 1203. EMRYS, b. Oct. 31, 1926. m. Louise Powell. No issue.

NOTE: He is a trucker. He is a veteran of World War II.

No. 632. FAMILY OF WALTER FREDERICK LESSIG AND FLEDA STORM, his wife,

NOTE: He is now and has for many years been employed at the International Boiler Works at East Stroudsburg, Pa. Res. R.D.#2, Stroudsburg, Pa.

No. 1204. ELMER GRANT, b Mar. 18, 1909. m. 1st Rachel Dotter, Mar. 17, 1928, and from whom he later divorced. m. 2nd.
No issue by 2nd marriage. Res. R.D. Walnutport, Pa.

No. 1205. HOWARD CROSDALE, b. July 18, 1911. m. Edith Burns, dr. of James and Grace Burns. Res. Oxford, N. J.

No. 1206. VERNON WALTER, b. Dec. 4, 1913. m. Ella May Pfeifer
He d. Jan. 30, 1950.

No. 1207. LENA BERTHA, b. Nov. 23, 1914.
m. John Hartman, son of Howard and Linnie (Groner) Hartman.

No. 1208. HELEN MAE, b. Jan. 28, 1917. m. Moses Thomas, No issue. Res. 32 Griffith Lane, Wilkes Barre, Pa.

No. 1209. MILO JAY, b. Sept. 12, 1919. m. Marion
Res. Milmount Park, Delaware Co., Pa.

No. 1210. CHARLES S., b. Mar. 18, 1923. m. Dorothy Hartman, dr. of Jacob and Sarah (King) Hartman.

No. 1211. ROSANNA BERK, b. May 1, 1926. m. Clarence Shafer, son of Clarence and Dorothy Shafer.

No. 1212. CLIFFORD E., b. Apr. 15, 1928. Is still single.

No. 633. FAMILY OF WILLIAM H. MILLER AND HAZEL DE PUY, his wife,

NOTE: Res: 730 Ringwood Ave., Pompton Lakes, N. J.

No. 1213. ROLLAND DELMER, b. Oct. 7, 1912. m. Vera Mildred Whritenour, Sept. 11, 1937.

No. 1214. DORIS LORRAINE, b. June 15, 1915. m. Roy Harold Sharpe, Aug. 4, 1934.

No. 634. FAMILY OF CLAIR HAYDEN AND MARGARET A. MILLER, his wife,

NOTE: The author is indebted to Mrs. Hayden for much valuable information which she so kindly supplied, concerning the family.

She is a capable genealogist and has in her possession a very old WALTER family Bible from which the author copied much valuable information.

She resides at R.D. #2, Stroudsburg, Pa.

No. 1215. BENJAMIN FRANKLIN, b. Sept. 1, 1912. Is still single and at home.

No. 1216. DONALD WESLEY, b. Apr. 6, 1915. d. Oct. 2, 1941.

NOTE: He was killed in service, while engaged in maneuver practices at or near Baltimore, Maryland.

No. 1217. HAROLD DELBERT, b. Oct. 24, 1917. Still single.

NOTE: He is an aviation pilot and instructor and is now stationed at Bristol, Pa.

No. 1218. ALLEN DANIEL, b. Sept. 15, 1926. m. Catherine Sara Stecker.

No. 635. FAMILY OF MILO BOWMAN AND ROSE ETHEL MILLER, his wife,

NOTE: They reside at (Snydersville) R.D. #2, Stroudsburg, Pa.

No. 1219. WALTER MILTON, b. Mar. 17, 1911. m. Savilla Serfass, dr. of Monroe & Mary (Drumheller) Serfass. No issue.

No. 638. FAMILY OF JOSEPH METZGAR AND CARRIE MARGARET WALTER, his wife,

NOTE: He is an employee of the State Highway Department and constable of Hamilton Twp., Monroe County, Pa.

Res. Kellersville, Pa. P.O. R.D. #2, Stroudsburg, Pa.

No. 1220. ALFRED E., b. Oct. 12, 1912. m. Elsie Lockard, dr. of Raymond Lockard of Pen Argyl, Pa., Dec. 25, 1941.

No. 1221. LE ROY J., b. Dec. 3, 1916. m. Pearl Lockard, a sister of Elsie, above, July 3, 1936.

No. 1222. GERALD C., b. Sept. 24, 1919. m. Florence Beers, dr. of Ralph and Beatrice (Hay) Beers, Dec. 24, 1942.

No. 640. FAMILY OF GERALD SETZER AND ALMIRA WALTER, his wife,

NOTE: Res. R.D. #2, Stroudsburg, Pa.

No. 1223. An unnamed child died in infancy.

No. 1224. GERALD EDWARD, b. Feb. 11, 1918. Is still single.

No. 1225. PAUL FRANKLIN, b. Jan. 30, 1921. m. Nora Irene Steinmetz, Dec. 10, 1939.

No. 1226. CARRIE MAE, b. May 30, 1927. m. Joseph Daubert, Apr. 21, 1944.

No. 1227. MARY ANN, b. Mar. 27, 1930. m. Victor James Duke, Sept. 20, 1947.

No. 1228. CATHRINE ELIZABETH, b. Aug. 21, 1933. m. Luther Richard Frable, son of Frank and Lulu Frable.

No. 644. FAMILY OF FAUST JOSEPH D'AMBROSI AND ELNORA BINA POTTER, his wife,

No. 1229. FAUST POTTER JR., b. Jan. 9, 1922. m. Sabil Batchelor of St. Albans, W. Va.

No. 1230. ELEANORA, b. May 7, 1924.

No. 1231. JULIA POTTER, b. Aug. 3, 1926.

No. 646. FAMILY OF DR. MILTON G. POTTER AND HELEN ESTER HIMMELSBACH, his wife,

No. 1232. MILTON GROSVENOR JR., b. Oct. 13, 1925. He is a student in college.

No. 1233. MARY GROSVENOR, b. July 13, 1927.

No. 1234. BENJAMIN ELON, b. Sept. 28, 1930.

No. 1235. PAUL HUMMELSBACH, b. Jan. 23, 1933.

No. 647. FAMILY OF NORMAN STRONG NYCE AND MARION KATHRINE HIMMELSBACH, his wife,

No. 1236. BENJAMIN MARKLEY, b. Apr. 25, 1932.

No. 1237. AMANDA POTTER, b. Jan. 10, 1937.

No. 648. FAMILY OF SHERMAN HALCOMB AND JULIA HIMMELSBACH, his wife,

No. 1238. HILLARY, b. Sept. 27, 1932.

No. 1239. HARRY SHERMAN, JR., b. May 22, 1940.

No. 649. FAMILY OF HOBART MC VICAR AGNEW AND ALICE POTTER HIMMELSBACH, his wife,

NOTE: He is a dentist.

No. 1240. GEORGE HIMMELSBACH, b. Oct. 15, 1937.

No. 1241. DRIKA NAN, b. Feb. 2, 1940.

No. 651. FAMILY OF MYRON CHARLES POTTER AND JEAN MARIE IDA CHECHEVICH, his wife,

NOTE: He is a salesman for the Prudential Insurance Co., in Chicago. Res. Chicago, Ill.

No. 1242. FRANCES LOUISE, b. Mar. 20, 1939.

No. 1243. SHARON ELAINE, b. Nov. 9, 1941.

No. 1244. ROBERTA JEAN, b. Dec. 12, 1943.

No. 1245. LEIGH WEED, b. Aug. 6, 1945. d. Mar. 27, 1947.

No. 1246. MYRON WEED, b. Jan. 30, 1948.

No. 1247. MARK LEE, b. Jan. 30, 1948.

NOTE: The last two above are twins.

No. 656. FAMILY OF MERRILL MERVIN WILSON AND LUCILLE MILLER, his wife,

No. 1248. FRANK HENRY, b. m. Agnes Bernice

No. 1249. LUCILLE JEAN, b.

No. 1250. MERRILL M., JR., b.

No. 657. FAMILY OF BENJAMIN S. DAVIS AND CHARLOTTE ETHEL MILLER, his wife,

No. 1251. ELWOOD LEE, b. June 28, 1922.

No. 661. FAMILY OF ST. JOHN DOUGLAS AND EDITH PECK, his wife,

NOTE: He is an employee of the Canadian Government and they reside at Calgary, Alberta, Canada.

No. 1252. ELIZABETH LINDA JEAN, b. Feb. 7, 1943.

No. 1253. EDITH WILMA MARY, b. May 1, 1944.

No. 1254. JOHN EDWARD DUANE, b. May 26, 1946.

No. 663. FAMILY OF ALFRED REGINALD LESTER AND FLORENCE REX SHAFER, his wife,

NOTE: He is a dairyman.

No. 1255. ALFRED REGINALD, b. Dec. 12, 1933.

No. 1256. NORMAN REX, b. July 8, 1936.

No. 1257. BARBARA JOAN, b. June 22, 1944.

No. 1258. NEIL ROBERT, b. July 11, 1945.

No. 664. FAMILY OF JULIUS TAKACS AND MARION DORIS SHAFER, his wife,

No. 1259. MARLENE DORIS, b. Aug. 19, 1941.

No. 1260. MARION DORIS, b. Dec. 1, 1942.

No. 1261. NANCY CAROL, b. Feb. 14, 1950.

No. 666. FAMILY OF ROBERT CHARLES SHAFER AND SUSAN SWARTZ, his wife,

No. 1262. DORIS LINNETT, b. m. Elmer Chase.

No. 667. FAMILY OF JAMES NEARY AND MARIE SHAFER, his wife,

No. 1263. JEAN MARIE, b.

No. 669. FAMILY OF BERNARD LYON CONNELL AND his wife,

No. 1264. ROBERT CHARLES, b.

No. 1265. RICHARD LYON, b.

No. 670. FAMILY OF EDMUND JERMYN AND GLADYS SHAFER CONNELL, his wife,

NOTE: Res. 539 Clay Ave., Scranton, Pa.

No. 1266. SUSAN ANNE, b. Apr. 21, 1921. m. James T. Fleming, Jr., Oct. 18, 1943.

No. 1267. NANCY CONNELL, b. June 16, 1919. m. John G. Matthews, Sept. 19, 1942.

No. 1268. JOHN, b. March 3, 1923. m. Anna Elizabeth Lewis, Apr. 12, 1947. She d. Nov., 1948.

No. 673. FAMILY OF STANLEY EMMETT THOMAS AND STELLA HOPKINS, his wife,

NOTE: He is assistant treasurer of Woodlawn Dairies.

Res. 317 So. Hyde Park Ave., Scranton, Pa.

No. 1269. AUDREY LOUISE, b. Feb. 2, 1927. Is still single.

NOTE: She is a graduate of Brown University of Providence, R. I., and is a teacher of the 4th grade in Abraham Lincoln School in Scranton, Pa.

No. 1270. STANLEY EMMETT, JR., b. May 29, 1931. He is a student at Cornell University, Ithaca, N. Y.

No. 676. FAMILY OF DE WITT NEELEY AND LULU MAY CASTNER, his wife,

NOTE: He is a clothing salesman in one of Scranton's largest department stores.

They reside at 541 No. Lincoln Ave., Scranton, Pa.

No. 1271. MARJORIE, b. Mar. 29, 1918. m. Robert Rendle, Dec. 24, 1941. No issue.

No. 677. FAMILY OF GEORGE LACEY AND WINIFRED KEISER, his wife,

No. 1272. CORNELIA, b. June 8, 1941.

No. 1273. ARNOLD, b. Nov. 4, 1944.

No. 678. FAMILY OF RICHARD HUSTON SHAFER AND JOHANNA FORMANCK, his wife,

NOTE: He is a graduate of Binghamton Central High School.

No. 1274. CATHRINE SHAFER, b. May 4, 1938.

No. 1275. CHRISTOPHER SHAFER, b. May 6, 1946.

No. 679. FAMILY OF ALBERT KEELER SHAFER AND HELEN LUCILE PHELPS, his wife,

NOTE: He entered world war No. 2, October, 1942. He trained in Colorado with the ski troops and was sent from there to Kiska in the Aleutian Islands, then back to Colorado, then to New Caledonia and to Japan and the Philippine Islands.

No. 1276. SUSAN PHELPS, b. Sept. 9, 1947.

No. 680. FAMILY OF JACK WINSTON SHAFER AND MILDRED BUNNELL, his wife,

NOTE: He entered the service for World War No. 2, April, 1941, trained in North Carolina until just after the Pearl Harbor episode. He was sent to Iceland, where he served for nineteen months. He was sent from there to England, France, Belgium and finally Germany. He was at home on a furlough when the war ended.

No. 1277. ROBERT PHILIP, b. Jan. 29, 1947.

No. 1278. JACK BUNNELL, b. Sept. 18, 1949.

No. 681. FAMILY OF CLARENCE ROUSE AND ESTHER SMITH, his wife,

NOTE: They are farmers and they reside on, own and operate the farm formerly owned and operated by his father, and on which he was born and lived his entire life.

The farm is located about three miles south of Tunkhannock, in Wyoming Co., Pa.

Address: R.D. #2, Tunkhannock, Wyoming Co., Pa.

They have had no issue, but they have an adopted son of whom they are very proud and who resides in another house on the same farm.

No. 690. FAMILY OF NOEL H. ADAMS AND MARY JOSEPHINE ROUSE, his wife,

NOTE: He is a teacher in the public schools of Wilkes Barre, Pa.

No. 1279. SAMUEL, b. Aug. 25, 1933.

No. 1280. ROBERTA, b. Nov. 9, 1929.

No. 693. FAMILY OF W. H. WIMER AND STELLA ROUSE, his wife,

NOTE: He operates a tire and vulcinating shop in Joplin, Mo. No issue.

No. 695. FAMILY OF FRED ROUSE AND MADGE NIGH, his wife,

NOTE: He is a salesman for Empire District Electric Co., at Joplin, Mo.
Res. 2401 Tyler St., Joplin, Mo.

No. 1281. TEDDE DEAN, b. Nov. 18, 1935.

No. 1282. MARILYN KAY, b. Aug. 3, 1938.

No. 1283. RONALD JAY, b. Mar. 14, 1943.

No. 696. FAMILY OF JACK SYLVESTER ROUSE AND DOROTHY LYTLE, his wife,

NOTE: He was in the U.S. Navy during world war 2.
He is a carpenter.
Res. Joplin, Mo.

No. 1284. MORRIS LE ROY, b. Oct. 29, 1938.

No. 1285. ANITA MAE, b. June 19, 1940.

No. 1286. CHARLES FREDERICK, b. Mar. 29, 1943.

No. 1287. DAVID MICHAEL, b. Sept. 16, 1945.

No. 699. FAMILY OF DORAS EDWARD LANDIS AND BOBBY PATRICK, his wife,

No. 1288. JOHN PATRICK, b. Aug. 29, 1935.

No. 1289. DANIEL EDWARD, b. Nov. 15, 1941.

No. 700. FAMILY OF ROY TALLEY AND MARTHA EMMA LANDIS, his wife,

No. 1290. JANNETT MARIE, b. May 28, 1935.

No. 1291. JERRY LEROY, b. Jan. 21, 1937.

No. 701. FAMILY OF JOHN JACOB LANDIS AND DOROTHY MANIS, his wife,

No. 1292. ROBERT JOSEPH, b. Oct. 18, 1943.

No. 704. FAMILY OF MURIEL L. CARVER AND DOROTHY LOUISE ROUSE,his wife,

NOTE: He is a direct descendant of Gov. John Carver of Connecticut. He operates a general insurance agency in the Miners National Bank Building, Joplin, Mo.

No. 1293. JACQUELYN, b. Oct. 29, 1928. m. Theodore E. Moxley, Apr. 12, 1947.

No. 1294. PATRICIA ANN, b. Nov. 23, 1929. m. George Dashbach, Dec. 20, 1946.

No. 1295. JOHN MURIEL, b. Oct. 3, 1931. He is a student at Webb City High School, Webb City, Mo.

No. 706. FAMILY OF NELSON MILLER ROUSE AND LUCILLE GRACE SWIFT, his wife,

NOTE: He is a radio technician with Boeing Air Craft Corp., and is located at Seattle, Wash.

No. 1296. NELSON M., III, b. Apr. 2, 1942.

No. 1297. BARBARA ANN, b. Apr. 6, 1943.

No. 711. FAMILY OF WALTER CRELLEN AND FRANCES BALL, his wife,

NOTE: He is a graduate of Cornell University and also of Syracuse University, Syracuse, N. Y.

He is employed by The General Electric Co., at Schenectady, N. Y.

They reside at Newtonville, N. Y.

No issue.

No. 712. FAMILY OF JOHN FRANCIS YOUNG AND MARJORIE JANE BALL, his wife,

NOTE: He is the yard master for the Reading Railroad at Mahanoy City, Pa.

She is a graduate of Cornell University, Ithaca, N. Y., class of 1930.

They reside at 72 So. Main St., Mahanoy City, Pa. No issue.

No. 713. FAMILY OF FRANKLIN LYON BALL AND HELEN REGINA LUSCHINSKY, his wife,

NOTE: He is employed by the Philadelphia and Reading Coal and Iron Company.

He is a graduate of Pearce's Business College, Philadelphia, Pa., and she is a graduate of Cornell University, Ithaca, N. Y., class of 1932.

They reside at 217 No. 18th. St., Pottsville, Pa. No issue.

No. 714. FAMILY OF DR. THOMAS LYON BALL AND FLORINEL ALMA WHALEN, his wife,

NOTE: She is also a graduate of Philadelphia College of Pharmacy, Philadelphia, Pa.

They have since moved to Long Island, N. Y.

No. 1298. JOHN THOMAS, b. Oct. 20, 1948.

No. 715. FAMILY OF AMOS MATTHEW ENNIS AND CATHRINE MARTIN, his wife,

No. 1299. AMOS MATTHEW, b. 1920. m.

No. 1300. NANCY
m. Phillips.

No. 1301. JACKIE

No. 1302. ALICE

No. 1303. JAMES

No. 719. FAMILY OF EDWIN LAVERNE MACK AND MILDRED LAMBERT, his wife,

NOTE: He is a graduate of Lehigh University and is an electrician.

No. 1304. ELWOOD LAMBERT, b. June 24, 1926. He is still single.

NOTE: He is a graduate of Allentown High School, Allentown, Pa., and attended Kutztown State Teachers College. He served in the U.S. Navy during World War 2.

No. 1305. HARRY RICHARD, b. Aug. 7, 1931. He was, at the time of this writing, in the U.S. Army, and was located at Fort Belvoir, Va.

NOTE: He is a graduate of Allentown High School, class of 1948.

No. 1306. KATHRINE MILDRED, b. Aug. 9, 1932, and is a senior in the Allentown High School, class of 1949.

No. 723. FAMILY OF ABNER OSBORNE, JR. AND GRACE ESTER FANGES, his wife,

No. 1307.

No. 727. FAMILY OF ARCHIE HOUCK AND LILLIE G. PYSHER, his wife,

No. 1308. HARRY P., b. Oct. 24, 1916. m. Pauline Miltonberger, Apr. 5, 1941.

No. 1309. VIRGINIA M., b. Apr. 27, 1922. m. Michael Zito, May 20, 1943. He was b. Sept. 6, 1918.

No. 729. FAMILY OF LEROY MURPHY AND BERTHA SARAH SIGMAN, his wife,

NOTE: He is a retired motorman. They reside at Easton, Pa.

No. 1310. PAUL LEROY, b. Aug. 5, 1904. m. Irene Trumbower, Sept. 13, 1926. She was b. Oct. 24, 1904.

No. 1311. RUTH E., b. Nov. 3, 1906. Never married.

No. 1312. LLOYD, b. May 24, 1911; died within one month of birth.

No. 1313. CARL JEROME, b. Oct. 24, 1915. m. Geraldine Fruidt, June 23, 1936. She was b. July 31, 1920.

No. 730. FAMILY OF CLEVELAND FRANCIS SIGMAN AND RUTH WEEKS, his wife,

NOTE: They reside at 607 Milton St., Easton, Pa.

No. 1314. BERTHA RUTH, b. m. James Nagy

No. 1315. CLEVELAND E. JR., b.
m.

No. 735. FAMILY OF FRANK MILTON ERDMAN AND DOLLIE AUGUSTA HAY, his wife,

NOTE: Res. No. 8 Linden St., Stroudsburg, Pa. He is an employee of The Hughes Printing Co., Stroudsburg, Pa.

No. 1316. RONALD ARTHUR, b. Apr. 23, 1938.

No. 737. FAMILY OF IRA SMITH AND FLORENCE ROSE MACRACKEN, his wife,

NOTE: They reside at Plainfield, N. J.

No. 1317. CHARLES IRA, b. June 3, 1906. He is still single. Res. Easton, Pa.

No. 1318. DOUGLAS MACRACKEN, b. Nov. 7, 1921. Res. Plainfield, N. J. Still single.

No. 1319. EVELYN MAY, b. July 25, 1908. m. George Ehrnstrom, Oct. 18, 1937.

No. 737A. FAMILY OF LEO WILLIAM SMITH AND his wife,

No. 1319A. ONA ELIZABETH, b. Feb. 11, 1919. m. John Miller.

No. 737A. FAMILY OF LEO WILLIAM SMITH AND LAURA HARRIET ELIZABETH GEBHARD, his wife,

No. 1319B. ROY DAVID, b. Mar. 2, 1925. m. Margaret May Young, July 3, 1948.

No. 1319C. RAY ARTHUR, b. July 6, 1930.

No. 1319D. LEE EARL, b. Nov. 19, 1933.

No. 741. FAMILY OF EARL ABRAHAM ERDMAN AND MARY MOTTS, his wife,

NOTE: He is a farmer and they reside on the old homestead, R. D. #1, Stroudsburg, Pa.

No. 1320. IRENE LUCILLE, b. Sept. 21, 1923. Still single.

No. 744. FAMILY OF LEONARD CHESTER CLARK AND FRANCES FENNE, his wife,

NOTE: He is a salesman for the Scranton Tobacco Co., Scranton, Pa.

No. 1321. LEONARD, JR., b.
Still single.

No. 1322. MARRA, b.
Still single.

No. 745. FAMILY OF EDWARD C. FLANAGAN AND HAZEL OLIVE CLARK, his wife,

NOTE: He is the owner and manager of an automobile body works located at 479 Chestnut St., East Stroudsburg, Pa., and is known as Flanagan's Body Works.

Res. 612 Chestnut St., East Stroudsburg, Pa.

No. 1323. DUDD KIRK, b. May 14, 1923. m. Betty Steen, dr. of Clyde and Ada (Threlsaly) Steen., May 25, 1943. No issue.

No. 1324. WANDA JEAN, b. Aug. 5, 1925. m. Earl Weiss, son of Earl and Dorothy (Smith) Weiss, June 15, 1946.

No. 1325. REDGE, b. Dec. 15, 1933. He is a senior in the East Stroudsburg High School, East Stroudsburg, Pa.

No. 746. FAMILY OF RUSSELL HARMON AND ELIZABETH SPICKMAN, his wife,

NOTE: He is now and has for many years been employed at La Bar's Rhododendron Nursery, at Stroudsburg, Pa.
Res. So. Stroudsburg, Pa.

No. 1326. JACK EMORY, b. Jan. 7, 1934.

No. 1327. SUSAN ELIZABETH, b. Feb. 18, 1938.

No. 747. FAMILY OF THOMAS MILLER AND IVA HARMON, his wife,

NOTE: He is a butcher and operates a butcher shop and meat market along route 611, between Stroudsburg and Bartonsville, Pa.
Res. R.D. #3, Stroudsburg, Pa.

No. 1328. MARGARET, b. Sept. 18, 1922. m. Harold Burkholder, Dec. 2, 1944.

No. 1329. JEAN, b. Feb. 11, 1924. m. Stewart Cramer, June 27, 1942.

No. 1330. WILMER, b. Aug. 30, 1927. m. Susan Bertucci, May 14, 1949.

No. 1331. GERTRUDE, b. Dec. 11, 1933.

No. 749. FAMILY OF MYRON HARMON AND HELEN LEE, his wife,

NOTE: He is a plumber and they reside at Pearl River, N. J.

No. 1332. ROBERT, b. and d. at the age of about six weeks.

No. 1333. CAROLYN, b. and d. at the age of about three months.

No. 750. FAMILY OF CLIFFORD HARMON AND ANNA ULBRICH, his wife,

NOTE: They own and operate a restaurant on Crystal St., East Stroudsburg, Pa., known as Harmon's Restaurant.

No. 1334. RACHEL ANN, b. Jan. 21, 1932.

No. 1335. BARBARA SUSAN, b. Mar. 4, 1934.

No. 1336. JAY CARL, b. Apr. 18, 1943.

No. 751. FAMILY OF CLAIR HARTMAN AND IRENE HARMON, his wife,

NOTE: He is an employee of Penna. Power & Light Co., res. Mt. Pocono, Pa.

No. 1337. ALFRED LEE, b. Nov. 4, 1929. m. Gloria Philo of Canadensis, Pa., May 5, 1946.

No. 1338. ROBERT CLAIR, b. Jan. 28, 1936.

No. 752. FAMILY OF HARRY B. HOWELL AND GLADY ELIZABETH STONE, his wife,

NOTE: They own and operate a number of green houses and a florist business at the corner of East Brown St., and Braeside Ave., in the Borough of East Stroudsburg, Pa.

No. 1339. THOMAS EDWARD, b. Oct. 6, 1939.

NOTE: He is a very fine boy but an unfortunate victim of polio.

No. 753. FAMILY OF HAROLD LEBAR AND GEORGIA POST, his wife,

No. 1340. EDWARD JACK, b. Aug. 28, 1924. He is still single. Res. Delaware Water Gap, Pa.

NOTE: He is a machinist.

No. 754. FAMILY OF JOHN ZONER AND MARIAN CAREY, his wife,

NOTE: She is a graduate of a college of interior decorating in New York City, N. Y.
He is a machinist.

No. 1341. CAREY, b.

No. 1342. DONALD, b.

No. 1343.

No. 1344.

No. 755. FAMILY OF PRESTON KATES AND JANETTE CAREY, his wife,

NOTE: She is a graduate of Juliard School of Music of New York City.

No. 1345.

No. 757. FAMILY OF ROBERT LAKE AND LORAINE CAREY, his wife,

NOTE: They reside at Swissdale, Pa.

No. 1346.

No. 1347.

No. 1348.

No. 758. FAMILY OF MARION LEWIS AND VIVIAN CAREY, his wife,

NOTE: Both are college graduates and he is a teacher in the schools at Erie, Pa.

No. 1349.

No. 759. FAMILY OF REED HAMILTON AND JUNE CAREY, his wife,

NOTE: She is a college graduate and they reside near Pittsburgh, Pa.

No. 761. FAMILY OF AMZI GORDON MOSTELLER AND MINNIE HENNINGER, his wife,

NOTE: He is a farmer. Res: Berne, Kans.

No. 1350. BARBARA ANN, b. Dec. 23, 1938.

No. 1351. GEORGIA MAE, b. June 26, 1942.

No. 762. FAMILY OF OLIVER MOSTELLER AND ELEANOR DICK, his wife,

NOTE: Res: Berne, Kans.

No. 1352. LEON CARL, b. Aug. 22, 1944.

No. 763. FAMILY OF JOHON JORDON BARRETT AND RACHEL MAGDALENE MOSTELLER, his wife,

NOTE: They are farmers and reside at Oneida, Kans.

No. 1353. LARRY ALLEN, b. Feb. 23, 1945.

No. 764. FAMILY OF LAWRENCE EARL VANIER AND his wife,

No. 1354. IRENE CAROL, b. Dec. 10, 1914. m. Nolan.

No. 1355. MARJORIE ELSIE, b. Sept. 27, 1917. m. Friesen.

No. 1356. HAZEL RUTH, b. May 8, 1919. m. Wall.

No. 1357. HARVEY LAWRENCE, b. Apr. 21, 1924. m.

No. 765. FAMILY OF ROY AMZI VANIER AND his wife,

No. 1358. DOROTHY JEAN, b. July 1, 1921. m. Westerman.

No. 766. FAMILY OF BENJAMIN WEISEL AND RUTH VANIER, his wife,

No. 1359. GEORGE EDWARD, b. Dec. 23, 1924. m.

No. 1360. MARY RUTH, b. Oct. 7, 1935.

No. 767. FAMILY OF FORREST OSCAR VANIER AND his wife,

No. 1361. VELAINE, b. Jan. 12, 1928.

No. 768. FAMILY OF LARRY LEE VANIER AND his wife,

No. 1362. KATHERINE JANE, b. May 3, 1934.

No. 1364. WILLIAM LEE, b. Nov. 14, 1946.

No. 769. FAMILY OF CHIRNSIDE AND DOROTHY VANIER, his wife,

No. 1365. RICHARD LEE, b. Jan. 15, 1930.

No. 1365A. RUTH ANN, b. Mar. 19, 1933.

No. 1366. PATRICIA JOYCE, b. May 22, 1936.

No. 1367. BETTY LOU, b. Mar. 25, 1943.

No. 1368. SUSAN KAY, b. Dec. 30, 1946.

No. 770. FAMILY OF JOHN OLIN VANIER AND his wife,

No. 1369. BYRON RAY, b. Feb. 14, 1943.

No. 770A. FAMILY OF FRANK A. SLUTTER AND HARRIET HOUSE, his wife,

NOTE: They reside at Endicott, N. Y.

No. 1370. BARBARA JEAN, b. Jan. 26

No. 770B. FAMILY OF ANTHONY BUSKIRK AND MAY ELIZABETH SLUTTER, his wife,

NOTE: They reside at Sciota, Monroe County, Pa.

No. 1371. FRANK BOSSARD, (son of Miles Bossard) b. Mar. 3, 1915. m. Mary Feller, dr. of Frank Feller.

No. 1372. ELMER A., b. July 7, 1927. He is still single.

No. 1373. HARRIET MAY, b. Sept. 25, 1929. m. William Doyle, son of William Henry and Elen (Ehler) Doyle, July 23, 1947.

No. 1374. FRANCES JOYCE, b. Feb. 12, 1932.

No. 1375. FRANKLIN E., b. Sept. 5, 1938.

No. 771. FAMILY OF ALVIN OSCAR LAUDENSLAGER AND CORA MAY WILSON, his wife,

NOTE: His life's occupation was farming and dairying, in Lycoming Co., Pa.

No. 1376. RUSSELL, b. m. Anna Thompson, dr. of Nelson and Sadie Thompson.

No. 772. FAMILY OF JOY EMERSON LAUDENSLAGER AND MARY MOON, his wife,

NOTE: His life's occupation was farming.

No. 1377. AUSTIN, b. m. Naomi Holmes. No issue.

No. 773. FAMILY OF EDGAR BOWER AND FLOSSIE BELLE LAUDENSLAGER, his wife,

NOTE: Their life's occupation was farming.

No. 1378. ROBERT G., b. Mar. 15, 1918.

No. 1379. VINNIE M., b. Aug. 31, 1919. m. George L. Gehr.

No. 1380. RAYMOND K., b. Aug. 27, 1922. m. Ernestine Solomon

No. 1381. MELVIN E., b. June 3, 1921.

No. 1381A. MAX L., b. Dec. 28, 1924. m. Gladys Schon.

No. 1382. JACK ALVIN, b. Apr. 15, 1928.

No. 1383. BETTY, b. Nov. 19, 1926. m. Ralph Mitcheltree.

No. 1384. PEGGY ANN, b. Mar. 22, 1935.

No. 1385. PAUL E., b. Dec. 16, 1940.

No. 774. FAMILY OF AUGUST SAUTER AND MINNIE MAE LAUDENSLAGER, his wife,

NOTE: His life's occupation was farming.

No. 1386.

No. 1387.

No. 1388.

No. 1389.

No. 1390.

No. 1391.

No. 1392.

No. 1393.

No. 1394.

No. 775. FAMILY OF H. LEROY LAUDENSLAGER AND GRACE EVANS, his wife,

NOTE: Their life's vocation was farming.

No. 1395. BERTHA, b.

No. 1396. RUTH, b.

No. 1397. DONALD, b.

No. 1398. EARL, b.

No. 1399. ELWOOD, b.

No. 1400. IRENE, b.

No. 1401. ELMER, b.

No. 777. FAMILY OF AUGUST SAUTER LAUDENSLAGER AND MINNIE MAY LAUDENSLAGER, his wife,

No. 1402. LARRIE, b. May 26, 1914. m.

No. 1403. CLARABELLE, b. Dec. 13, 1915. m. Harold Sultz.

No. 1404. HARRIET, b. Jan. 2, 1920. m. William Hill.

No. 1405. ANN, b. Aug. 1, 1924. m. Raymond Fronce.

No. 1406. MAXINE, b. Oct. 20, 1927.

No. 1407. MARION, b. Oct. 6, 1929.

No. 1408. PHYLLIS, b. Dec. 11, 1931.

No. 1409. AUGUST, b. Sept. 25, 1934.

No. 1410. EMILY, b. May 16, 1936.

No. 1411. JOHN, b. Sept. 26, 1938.

No. 780. FAMILY OF THEODORE HYMAN AND ESTHER ELIZABETH MOSTELLER, his wife,

NOTE: Res. 1837 E. Third St., Williamsport, Pa.

No. 1412. JUNE ARLENE, b. Nov. 18, 1928. m. Maynard Rinker.

No. 1413. WILLIAM ROBERT, b. June 7, 1934.

No. 782. FAMILY OF CLYDE MOSTELLER AND ELIZABETH HARNER, his wife,

No. 1414. BONALYN, b. Mar. 7, 1947.

No. 1415. CLYDE O., JR., b. Oct. 29, 1949.

No. 786. FAMILY OF CHESTER O. MOSTELLER AND PEARL CLINE, his wife,

NOTE: Their life's vocation was farming.

No. 1416. DOROTHY, b. m. William H. Miller, Jr., June 20, 1945.

No. 789. FAMILY OF THEODORE MOSTELLER AND THELMA WALTZ, his wife,

NOTE: Their life's vocation was farming.

No. 1417. MARGARET,

No. 790. FAMILY OF CHARLES FISHER AND ROBERTA DANGLE, his wife,

NOTE: He was in U.S. Navy during World War 2 and served 18 months over seas.

No. 1418.

No. 1419.

No. 1420.

No. 1421.

No. 1422.

No. 1423.

No. 1424.

No. 791. FAMILY OF MELVIN DANGLE AND RUTH STINE, his wife,

No. 1425.

No. 1426.

No. 792. FAMILY OF ANSON CHAAPEL AND EDNA MAY DANGLE, his wife,

NOTE: Res. Williamsport, Pa.

No. 1427. EDWARD, b.

No. 793. FAMILY OF GLENN HARBOT AND LOUISE DANGLE, his wife,

No. 1428. EARL BARRETT, b. Aug. 20, 1940.

No. 794. FAMILY OF EARL J. DANGLE AND BETTY FINK, his wife,

No. 1429. SHIRLEY ANN, b. June 28, 1942.

No. 1430. WAYNE ALLEN, b. d. June 29, 1942.

No. 795. FAMILY OF GEORGE CLIFTON BLAIR AND AGNESS SEEWALL, his wife,

No. 1431. NANCY MAY, b. Sept. 3, 1942.

No. 796. FAMILY OF ORRIN WEAVER AND KATHERINE LOUISE BLAIR, his wife,

No. 1432. ANN LOUISE, b. Jan. 17, 1943.

No. 1433. SUSAN MARIE, b. Apr. 28, 1946.

No. 797. FAMILY OF RICHARD NAYLOR AND LOLA MAY BLAIR, his wife,

No. 1434. LINDA DARLENE, b. Nov. 17, 1946.

No. 799. FAMILY OF JOE DERR AND MARY DANGLE, his wife,

No. 1435. JOAN, b. July 24, 1931.

No. 1436. LESTER, b. Nov. 18, 1934.

No. 1437. ROSEMARY, b. Feb. 13, 1937.

No. 1438. DONALD, b. Apr. 21, 1940.

No. 1439. LOIS, b. Feb. 11, 1943.

No. 1440. EDWARD, b. Jan. 17, 1949.

No. 800. FAMILY OF LESTER GUINTER AND ALTA DANGLE, his wife,

No. 1441. WILLIAM, b. July 15, 1927. m. Mary Lou Burton.

No. 801. FAMILY OF DALE REEDER AND RUTH DANGLE, his wife,

No. 1442. EUGENE, b. June 27, 1935.

No. 1443. ROBERT, b. June 17, 1936.

No. 1444. GARY, b. Apr. 11, 1943.

No. 802. FAMILY OF WILLIAM FOGELMAN AND LOIS DANGLE, his wife,

No. 1445. CONNIE LOUISE, b. July 14, 1947.

No. 1446. DENNIS FRANK, b. Jan. 30, 1949.

No. 804. FAMILY OF CHESTER A. REASER AND REBECCA MOSTELLER, his wife,

No. 1447. HELEN ELIZABETH, b. Dec. 12, 1916. m. Guy Barrick.

No. 1448. WILLIAM OSCAR, b. Dec. 9, 1920. d. Jan. 16, 1938.

No. 1449. GEORGE ELWOOD, b. Mar. 29, 1922. m. Virginia Stevenson, Nov., 1944.

NOTE: He served in the Air Force during World War II, and served (6) months overseas.

No. 1450. DONALD ARTHUR, b. Aug. 19, 1925. m. Marjorie Class, Dec., 1945.

No. 1451. VIRGINIA ELEANOR, b. Nov. 15, 1918. d. Mar., 1919.

No. 1452. NORMA JEAN, b. July 7, 1933.

No. 1453. WILMA JANE, b. July 21, 1936.

No. 1454. SHIRLEY ANN, b. June 1, 1938.

No. 805. FAMILY OF HAROLD MANSEL MOSTELLER AND EDNA SCAIFE, his wife,

No. 1455. HAROLD MANSEL, JR., b. May 24, 1926. m. Frances Almeda Cochran, dr. of Ernest Cochran, Sept. 27, 1949.

NOTE: He is a graduate of Williamsport High School, class of 1944, and is employed by his father in the operation of his farm.

No. 1456. HANNAH LOUISE, b. Sept. 19, 1927.

NOTE: She is a graduate of the Williamsport High School, class of 1944, and of the Williamsport School of Nursing, May 5, 1948. She is now employed in a hospital at Washington, D.C. Still single.

No. 1457. DAVID JOHN, b. Apr. 21, 1934.

NOTE: He is now a freshman in the Williamsport High School.

No. 1458. EMILY JUNE, b. Sept. 3, 1938.

NOTE: She is a student of music.

No. 806. FAMILY OF HARRISON WHELLAND AND MARGARET MILNOR MOSTELLER, his wife,

NOTE: Their life's vocation has been farming. P.O. Address, R.D. #1, Cogan Station, Lycoming Co., Pa.

No. 1459. MYRLE HENRY, b. June 6, 1924. m. Dorothy Ellen Mulberger, Oct. 5, 1948.

NOTE: No issue. Res: 1314 Almond St., Williamsport, Pa.

No. 1460. ROBERT OLIVER, b. Oct. 26, 1926. m. Monica Mundell, Dec. 24, 1945.

No. 1461. CARL EDWARD, b. July 15, 1928. m. Doris Montgomery, Jan. 11, 1946.

No. 1462. SALOMA JANE, b. Sept. 19, 1928. m. Donald Dangle, Aug. 7, 1949, son of Paul Dangle.

NOTE: Res. Sharron, Pa. No issue.

No. 1463. JOHN WILMERT, b. Oct. 10, 1931.

NOTE: He is employed at Moltz Chevrolet Garage in Williamsport, Pa.

No. 1464. WILLIAM DALE, b. June 21, 1936.

No. 1465. BEVERLY ANN, b. May 21, 1939.

No. 1466. RETA MARGARET and ROY MYRON (Twins), b. Mar. 16, 1941.

No. 808. FAMILY OF ROBERT RANKIN MOSTELLER AND BILLINDA SHAFER, his wife,

NOTE: He is employed in Russer's Meat Market, Rochester, N. Y.

No. 1467. CONNIE FAE, b. Oct. 9, 1938.

No. 1468. PHYLLIS JEAN, b. June 12, 1942.

No. 1469. SALLY ANN, b. Apr. 25, 1948.

No. 1470. SYLVIA JANE, b. Apr. 25, 1948. (Twins)

No. 809. FAMILY OF DILLER FRY AND MARY CATHERINE MOSTELLER, his wife,

No. 1471. LAURA JOANNE, b. July 7, 1933 at Carlisle, Pa.

No. 1472. NANCY LEE, b. Nov. 14, 1934 at Carlisle, Pa.

No. 1473. SUE ETTA, b. July 28, 1937 at Carlisle, Pa.

No. 1474. REBECCA CATHERINE, b. May 12, 1939 at Carlisle, Pa.

No. 1475. SAMUEL DILLER, b. Sept. 3, 1942 at Shenandoah, Pa.

No. 1476. JUDITH ANN, b. Mar. 5, 1945 at Shenandoah, Pa.

No. 1477. CHRISTINE MAE, b. May 21, 1949 at Wilkes Barre, Pa.

No. 810. FAMILY OF RUSSELL EVANS AND HANNAH ANN MOSTELLER, his wife,

No. 1478. DOROTHY DEAN, b. Oct. 18, 1931.

No. 1479. ROBERT LEE, b. May 25, 1934.

No. 1480. GLADYS MAY, b. May 31, 1938.

No. 1481. JAMES MARVIN, b. June 18, 1944.

No. 1482. ALICE MAY, b. Mar. 9, 1946.

No. 813. FAMILY OF JAMES KENNETH MOSTELLER AND SARAH EVANS, his wife,

No. 1483. GLENN, b. Feb. 11, 1930.

No. 1484. BARBARA MARIE, b. Mar. 11, 1932.

No. 1485. MARY ANNA, b. Jan. 23, 1934.

No. 1486. ALBERT, b. Apr. 7, 1936.

No. 1487. FANNY MARGARET, b. Aug. 31, 1938.

No. 1488. ANNA MAY, b. July 17, 1941.

No. 1489. MARTHA JANE, b. Apr. 10, 1945.

No. 814. FAMILY OF DR. WILLIAM SHELDON DERRICK AND ALICE COWING, his wife,

NOTE: He is a medical doctor. Both are graduates of George Washington University.

No. 1490. LYNN SHELDON, b. Nov. 15, 1946.

No. 1491. WILLIAM BRUCE, b. Aug. 16, 1949.

No. 815. FAMILY OF DANIEL MOSTELLER DERRICK AND RETA ABIGAIL SHEFFLER, his wife,

NOTE: He is employed by the U.S. Government at Washington, D.C., where they reside.

No. 1492. RETA SHEFFLER, b. Apr. 25, 1946.

No. 822. FAMILY OF FLOYD MOSTELLER AND FRIEDA TYREMAN, his wife,

NOTE: Res. 383 Hancock St., East Stroudsburg, Pa.

No. 1493. ELIZABETH ANNA, b. May 15, 1917. m. Robert Dunn, Jan 19, 1940. No issue.

NOTE: He is a guard in the Bethlehem plant of the Bethlehem Steel Corp., Bethlehem, Pa.
Res: Main St., Bethlehem, Pa.

No. 1494. MARY ARLENE, b. Sept. 29, 1918. m. Robert Cortright, Jan. 26, 1941.

No. 1495. MARGIE BEATRICE, b. Mar. 6, 1920. m. Oliver Franklin Siptroth, Nov. 27, 1940.

No. 1496. MARIAN BERNICE (Twin with Margie Beatrice), b. Mar. 6, 1920. m. James Alton Andress, Aug. 1, 1940.

No. 1497. ARTHUR E., b. Oct. 29, 1924. m. Colleen Dimmick, Feb. 28, 1948.

No. 826. FAMILY OF RAYMOND CLIFTON AND ALMA MOSTELLER, his wife,

No. 1498. MERRIEL, b. Oct. 4, 1915. d. Oct. 10, 1916.

No. 1499. JOHN FRANKLIN, b. Dec. 2, 1918. m. 1st Jean Doris Newhart, dr. of John and Jennie Newhart, June 9, 1932. m. 2nd Ruth Gladys Smoke, May 14, 1949.

No. 1500. DONALD RAYMOND, b. Aug. 1, 1921. He is still single.

NOTE: He is a pressman at the Hughes Pub. Co., East Stroudsburg, Pa.

No. 829. FAMILY OF VERDON GILLILAND AND HELEN MAY MOSTELLER, his wife,

NOTE: He is a councilman for the Borough of East Stroudsburg, Pa., and is a musician.

He is a graduate of the East Stroudsburg High School.

Res: 57 East Broad St., East Stroudsburg, Pa.

No. 1501. RICHARD VERDON, b. Nov. 22, 1930, and is at this writing still single and in the U.S. Navy.

No. 830. FAMILY OF EMMETT FABEL AND MABEL MOSTELLER, his wife,

NOTE: He still resides at 436 No. 5th St., Stroudsburg, Pa.

No. 1502. JEANNE ELIZABETH, b.
m. William Miller, July 5, 1943, son of Edward John and Minnie Lavina (Bechtloff) Miller.

NOTE: They reside at Saylorsburg, Pa.

No. 831. FAMILY OF GEORGE H. KISHPAUGH AND ARLENE MOSTELLER, his wife,

No. 1503. ROBERT HURLEY, b. Sept. 16, 1928.

No. 1504. KENNETH ELROY, b. Aug. 10, 1931.

No. 1505. JACKIE NEAL, b. Sept. 22, 1935.

No. 832. FAMILY OF ERNEST DANIEL WOOLEVER AND JULIA FETHERMAN, his wife,

NOTE: He owned and operated an electric welding shop in Stroudsburg, Pa.
Res: 110 Hazel St., Stroudsburg, Pa.

No. 1506. ERNEST R., b. May 13, 1931.

No. 1507. JEAN ELAINE, b. May 13, 1934.

No. 1508. ARTHUR EUGENE, b. Mar. 25, 1936.

No. 1509. CAROL ANN, b. Dec. 31, 1938.

No. 1510. SHIRLEY MAE, b. May 16, 1940.

No. 1511. DONNA MARIE, b. Oct. 31, 1941.

No. 1512. RITTA, b. Oct. 31, 1945.

No. 833. FAMILY OF CARL LEE WOOLEVER AND VIOLET WELENCE, his wife,

NOTE: Res. 62 Lackawanna Ave., East Stroudsburg, Pa.

No. 1513. GLORIA ANN, b. Nov. 30, 1932.

No. 1514. EDWARD, b. Aug. 25, 1935.

No. 833C. FAMILY OF THEODORE TREIBLE AND GRACE EDINGER, his wife,

NOTE: He is a carpenter. They reside at 2 Morris Lane, Bryn Mawr, Montgomery County, Pa.

No. 1514A. LLOYD, b. June 21, 1909. m. Jane Powell, Oct. 20, 1933.

No. 1514B. LESTER JAMES, b. June, 1905. d. at age of about 16 years, Feb., 1930.

No. 1514C. FRIEDA ELIZABETH, b. m. William McDowell, Nov. 13, 1936.

No. 1514D. HOWARD EDWIN, b. 1908. m. Mildred Lawrence, Aug. 1935.

No. 1514E. EMMA LOU, b. Mar., 1913. d. in infancy, Oct., 1913.

No. 1514F. HELEN VIRGINIA, b. Sept. 22, 1920. m. George Comins, Feb. 12, 1941.

No. 833D. FAMILY OF EDWARD N. POST AND HILDA EDINGER, his wife,

NOTE: He is a lumberman and lumber dealer. She is a graduate of the East Stroudsburg State Teachers College, class of 1910. She taught for several years in the East Stroudsburg Public School system, East Stroudsburg, Pa.

He also taught several terms in Monroe County, Pa.

Res: 1701 W. Main St., Stroudsburg, Pa.

No. 1514G. ANNA ELIZABETH, b. July 26, 1916. m. Clarence Lambert.

No. 1514H. EDNA JEAN, b. Jan. 22, 1918. m. William Drake.

No. 1514I. ROSALIE EDINGER, b. July 17, 1919. m. Raymond Hubert.

No. 833F. FAMILY OF LLOYD DAVIS AND VERGIE EDINGER, his wife,

NOTE: She was a graduate of the East Stroudsburg State Teachers college, class of 1908. She taught school at Hope, N. J.

Res: Mr. & Mrs. John Bloom reside at 201 W. Hanover St., Trenton, N. J., where he is a Star Route mail carrier.

No. 1514J. EDITH ARDELLA, b. June 25, 1923. m. Clyde Bergstresser, Apr. 22, 1943.

No. 833G. FAMILY OF FLOYD EDINGER AND LOTTA LA BAR, his wife,

No. 1514K. THELMA, b. Sept., 1902. d. in infancy.

No. 1514L. RUTHERFORD, b. d. in infancy.

No. 1514M. MARJORIE, b. May 1903.

No. 833J. FAMILY OF JACOB S. STAPLES AND CATHERINE EDINGER, his wife,

NOTE: She resides with her 2nd husband, Bernice Bond, at 59 N. 10th St., Stroudsburg, Pa.

No. 1514N. CHARLES W., b. May 11, 1903. m. Anna Mae Smith, June, 1927.

No. 833K. FAMILY OF DAVID C. GEORGE AND LENA MAY EDINGER, his wife,

NOTE: They resided in Philadelphia most of their married lives.

No. 1514O. EDWARD, b. m.

NOTE: He was a U.S. Marine for over twenty years. He has one child.

No. 1514P. DAVID, b. m.

No. 1514Q. MABEL, b. Dec. 19, 1908. m. Kenneth Carson, Apr. 9, 1931. He was a son of William & Mary (Spragle) Carson.

No. 833L. FAMILY OF IRVIN BREWER EDINGER AND OLIVE PLOTTS, his wife,

NOTE: There were no issue by his first or third wives. He was a railroad clerk and later for over 30 years was employed in the East Stroudsburg Postoffice and was superintendent of mails in that office just prior to the time of his retirement.

No. 1514R. ELLA LOUISE (ELOISE), b. Apr. 24, 1917. m. Kennard Lewis, son of Lynne K. Lewis and Laura (Craven) Lewis, of Philadelphia and Dingmans Ferry, Pa., on July 13, 1940.

No. 1514S. JOSEPH AUGUSTUS, b. Oct. 5, 1922. m. Jane McDonegall, dr. of Gilbert and Edna McDonegall of Skaneateles, N. Y., Oct. 5, 1946.

No. 833N. FAMILY OF WILLIAM T. EDINGER AND CARRIE CURRIER, his wife,

NOTE: He is a stone mason and bricklayer, and a top mechanic in that line.
Res: 34 Stemple St., East Stroudsburg, Pa.

No. 1514T. MAURICE JAMES, b. Apr. 18, 1907. m. Margaret Fairfield, dr. of Thomas Leo and Mary Louise (St. Bonnet) Fairfield, Aug. 26, 1929.

No. 1514U. EVERETT MILTON, b. May 13, 1911. Never married.

NOTE: He is a hotel employee during the summer months at Lake Placid, N. Y., and Boca Raton, Florida during the winter season.

No. 1514V. KENNETH, b. Nov. 1, 1915. Still single.

NOTE: He is employed by the Hughes Printing Co., East Stroudsburg, Pa. Res. 34 Stemple St., East Stroudsburg, Pa.

No. 1514W. JEANNE LARELLA, b. Aug. 9, 1918. m. Willard Gilliland.

No. 1514X. WILBUR FREDERICK, b. 1921. Still single.

NOTE: He is now in the U.S. Army.

No. 1514Y. ROBERT, b. Oct. 22, 1924.

NOTE: He was killed in World War II while serving in the Army in France, and now lies buried in Jefferson Barracks, St. Louis, Mo. He was a gunner on a B-27.

No. 833P. FAMILY OF HARRY EDINGER AND FREDA his wife,

No. 1514Z. A daughter, died in youth.

No. 1514Z1. FRANK, Still single, and at present is in the U.S. Army stationed in Kentucky.

No. 833Q. FAMILY OF LESTER KINNEY AND LAURA EDINGER, his wife,

NOTE: Res. St. Louis, Mo.

No. 1514Z2.

No. 1514Z3.

No. 834. FAMILY OF FRANK DAVIS AND ESTHER ELIZABETH REED, his wife,

NOTE: She is a graduate of Duryea High School, Duryea, Pa. Class of 1921.

He is an engineer on the Lehigh Valley Railroad, out of Coxton, Pa.

Res: 922 Foote Avenue, Duryea, Pa.

No. 1515. BERNARD REED, b. Aug. 16, 1927, is an invalid since childhood.

No. 1516. MARGARET JANE, b. Nov. 3, 1928.

NOTE: She is a graduate of Duryea High School, class of 1946, and is also a graduate of Scranton Lackawanna Business College, stenographic-secretarial course, June 18, 1947. She is employed as a private secretary by E. H. Rollins & Sons, Inc., 920 First National Bank Building, Scranton 3, Pa. She has since changed positions and is now employed by Reynolds Bros. Stationers, at 128 Wyoming Ave., Scranton, Pa., as secretary. Res: 922 Foote Ave., Duryea, Pa.

No. 836. FAMILY OF STERLING BENJAMIN REED AND THELMA WILLIAMS, his wife,

NOTE: She is a graduate of Taylor High School, class of 1922, and of Powell Business School, class of 1923.

He is a machinist for the Erie Railroad at Dunmore, Pa. Res. 411 W. Taylor St., Taylor, Pa.

No. 1517. ROBERT STERLING, b. Sept. 8, 1926.

NOTE: He is a graduate of the Taylor High School, Taylor, Pa., class of 1945. He served in the U.S. Army and spent 18 months in Korea. Sergeant rating. He is also a graduate of the New York Trade School, New York City, N. Y., as a Sign Painter. He is now employed as a sign painter and neon sign work, by R. O. Widmer & Son, Lincoln Ave., Scranton, Pa. He is still single, and at home.

No. 1518. STERLING PHILLIP, b. Oct. 5, 1940, is a student in Roosevelt School, Taylor, Pa.

No. 837. FAMILY OF ORLANDO L. MOYER AND MYRTLE CATHRINE MOSTELLER, his wife,

NOTE: She was a graduate of the Moosic High School, class of 1908, and of St. Celia Academy Scranton, Pa., class of 1910. He is a graduate of Pottsville High School, Pottsville, Pa., class of 1903.

He is a mining engineer for the Pennsylvania Coal Co., Scranton, Pa.

Res: 547 Madison Ave., Scranton, Pa.

No. 1519. DORIS JANE, b. Apr. 17, 1919. m. Harvey Gee Skinner, son of George Harvey and Martha (Tench) Stinner, Aug. 31, 1941.

No. 846. FAMILY OF WESLEY ROBERTS AND HELEN CURTIS, his wife,

NOTE: Res. 919 Foote Ave., Duryea, Pa.

No. 1520. GAIL DOROTHY, b. Mar. 1, 1944.

No. 1521. CURTIS WESLEY, b. May 27, 1947.

No. 851. FAMILY OF J. R. FIENDELL AND ANNA SEELEY DREHER, his wife,

NOTE: Res. Schenectady, N. Y., summer res. Nova Scotia.

No. 1522. JOANE CORDELIA, b. June 19, 1927.

NOTE: She is a graduate of St. Lawrence University, Canton, N. Y., class of 1949. She toured England in 1948. Still single.

No. 1523. CYNTHIA, b. Feb. 21, 1932.

No. 852. FAMILY OF HAROLD DICK AND FLORENCE HALLETT, his wife,

NOTE: He was a salesman and they resided in Chicago, Ill.

No. 1524. RICHARD HALLETT, b. Nov. 5, 1918. m. Jan. 3, 1948, Sarah Montgomery Kanter.

No. 1525. FLORENCE ELIZABETH, b. Apr. 26, 1920. m. Oct. 2, 1943, Victor Rudolph Breidenback.

No. 1526.

No. 856. FAMILY OF FREDERICK YORK AND CLARA WALTER, his wife,

No. 1527. HORACE, b. m.

No. 856. FAMILY OF WILLIAM NANNARY AND CLARA MAY (WALTER) YORK, his wife,

No. 1528. GEORGE, b.

No. 859. FAMILY OF JOHN PARKER AND HELEN HALETT, his wife,

NOTE: He is an electrician. Res. R.D. Stroudsburg, Pa.

No. 1529. PRETRECIA ANN, b. Oct. 13, 1933.

No. 860. FAMILY OF KENNETH KIRKUFF AND MARJORIE HALLETT, his wife,

No. 1530. MARJORIE JEAN, b. July 28, 1930. m. Ralph Wessels, Aug. 14, 1948.

No. 1531. STODGELL ROBERT, b. Sept. 21, 1933.

No. 1532. CAROL ANN, b. Oct. 20, 1943.

No. 861. FAMILY OF GEORGE POVEY AND ELIZABETH HALLETT, his wife,

NOTE: Res: R.D., Stroudsburg, Pa.

No. 1533. JOAN ELIZABETH, b. Feb. 13, 1944.

No. 862. GRADON ALBERT AND JESSIE MARY HALLETT, his wife,

No. 1534. CAROLYN LENORA, b. Mar. 28, 1931.

No. 1535. HAZEL JESSIE, b. Mar. 10, 1934.

No. 862. FAMILY OF GEORGE R. RAESLY AND JESSIE MARY (HALLETT) ALBERT, his wife,

NOTE: Res. 117 Elizabeth St., East Stroudsburg, Pa.

No. 1536. PATRICIA, b. May 4, 1944.

No. 864. FAMILY OF HOWARD PAUL HALLETT AND VIOLA LABAR, his wife,

No. 1537. RUTH ANN, b. Sept. 26, 1936.

No. 1538. RONALD ADAM, b. June 27, 1939.

No. 866. FAMILY OF RALPH KNAPP AND GENEVIEVE SCHOONOVER, his wife,

No. 1538A. RALPH BENJAMIN, b. Jan. 18, 1916. m. Virginia Rose Halapin, Oct. 20, 1945.

NOTE: He is a graduate of Penn State College, class of 1938. He is now a mechanical engineer. She is a graduate of Connecticut College for Women, class of 1943.

Res: 45 Winch Street, Framingham, Mass.

No issue.

No. 1539. IRENE, b. 1909. m. Robert Harding, April 25, 1942.

NOTE: She is a graduate of Bloomsburg State Teachers College, class of 1938. He is a graduate of Syracuse University, class of 1936, and Lehigh University, class of 1947. Both are teachers in the public school system of Nazareth, Pa.

Res: Nazareth, Penna.

No issue.

No. 867. FAMILY OF FLOYD KOCHER AND CARRIE SCHOONOVER, his wife,

NOTE: He is an Attorney at Law in Williamsport, Pa. She was a school teacher.

No. 1540. JEAN ELIZABETH, b. Sept. 5, 1908. m. Charles Koch, Aug. 16, 1942.

NOTE: She is a graduate of Mansfield State Teachers College. He is a foreman in a laboratory. No issue.

No. 1541. NORMAN ELMER, b. Jan. 8, 1911. Is still single.

NOTE: He is a graduate of Penn State College and of the University of Pittsburgh.

He is an Attorney at Law.

No. 1542. ERNEST FRANKLIN, b. June 10, 1918. m. Myra Barnitz, Jan. 17, 1943.

No. 1543. HERBERT AMES, b. Aug. 13, 1923. m. Phillis Nixon, Dec. 26, 1946.

No. 874. FAMILY OF GEORGE RUSSELL BERLEW AND HELEN HILL, his wife,

NOTE: Res. 9 Pine St., Newton, N. J.

No. 1544. MARIAM ELIZABETH, b. Oct. 31, 1919. m. George Van der Ven, July 31, 1942.

NOTE: He is an employee of National City Bank and a student at Columbia University.

Res: St. George, Staten Island, N. Y.

No. 1545. VIRGINIA HELEN, b. Sept. 7, 1927. Still single.

NOTE: Res. 9 Pine St., Newton, N. J.

No. 875. FAMILY OF REV. HERMAN BERLEW AND LILLIAN KINGSTON, his wife,

NOTE: He is a graduate of the West Pittston High School at West Pittston, Pa. The Wyoming Seminary at Kingston, Pa., Wesleyan University of Conn., (class of 1921 with A.B. degree). Boston University School of Theology, 1925, S.T.B. degree; from the Boston University in 1931, and as a result of graduate work done at Boston University and Harvard Summer Schools and at Bangor Theological Seminary, his graduation at Saumur Artillery School, he was commissioned a 2nd. Lieut. in 1918.

He is a Methodist minister now serving as Pastor of the St. Paul's Methodist Church located at 788 Rockdale Ave., New Bedford, Mass.

Other charges previously served by the Rev. Berlew are as follows: Secretary Wesleyan Christian Association 1921-22.

Millville and East Blackstone, Mass., 1923-24.

Lakeside, E. Lynn, Mass., 1925-25.

College Avenue Methodist Church, W. Somerville, Mass. (Assistant Pastor, 1926-1929).

Methodist Church, Orono, Maine and director of the Wesley Foundation Student Work at the University of Maine, 1929-1943.

First Methodist Church, Taunton, Mass., 1943-1946.

No. 1546. FRANK KINGSTON, b. Apr. 9, 1930.

No. 1547. DAVID ELMER, b. June 3, 1931.

No. 876. FAMILY OF JOHN W. GRIGGS AND MILDRED BERLEW, his wife,

NOTE: She is a graduate of the Bloomsburg State Normal School.

No. 1548. JOHN, b. June 4, 1929.

No. 1549. DANIEL, b. Nov. 14, 1932.

No. 877. FAMILY OF ERNEST DUNNING AND ARLETA ROMAINE DYMOND, his wife,

NOTE: She was a school teacher.

She was a graduate of Penn State College, class of 1919, and studied law at George Washington College.

No. 1549A. ERNEST COOK JR., b. Jan. 8, 1925.

NOTE: Graduate of West Point 1950. Still single.

No. 1549B. JANE ROMAINE, b Mar. 14, 1928.

NOTE: Graduate of Wilson College 1950.

No. 1549C. JEANNE IRENE, b. Mar. 14, 1928. She and the above are twins.

NOTE: Graduate of Wilson College 1950.

No. 878. FAMILY OF HART MANLEY DYMOND AND MILDRED BECK, his wife,

NOTE: He is a buyer of walnut and box wood for the Department of Justice.

He is a graduate of Conway Hall and attended Dickinson College at Carlisle, Pa., and studied law at American University.

Res: Bloom Road, Danville, Pa.

No. 1549D. JACS, b. Nov. 15, 1924. m. Jean Shoop Mish, 1946.

No. 1549E. HART MANLEY, b. m. Kathryn Mc Gowan, 1946.

No. 1549F. JOY, b.

No. 879. FAMILY OF LESTER STANTON AND HAZEL MADELINE DYMOND, his wife,

NOTE: She attended Penn State College for two years. Res. Waymart, Pa.

No. 1549G. JANICE ROMAINE, b. May 2, 1924. m. David Williams, June, 1947.

No. 1549H. SHIRLEY, b. Mar. 21, 1928.

No. 880. FAMILY OF LAVERNE LORENZO DYMOND AND MABEL ELLEN HARRISON, his wife,

NOTE: He attended George Washington College for one year. He is now engaged in the lumber and real estate business at Fayetteville, Pa.
Res: Fayetteville, Pa.

No. 1549I. JOHN BOOTH, b. Oct., 1934.

No. 1549J. MARY JANE, b. June, 1937.

No. 1549K. LAVERNE LORENZO, JR., b. July, 1938.

No. 1549L. SUSAN ELLEN, b. Jan., 1949.

No. 881. FAMILY OF FRED DIXSON AND MARJORIE ENDORA SCHOONOVER, his wife,

NOTE: He is an electrical engineer and they resided at Millville, N. J. since removing to Cincinatti, Ohio.

No. 1550. ROBERT WESLEY, b. June 24, 1932.

No. 1551. JOAN MARJORIE, b. Dec. 13, 1933.

No. 882. FAMILY OF SERENO FRANK ALLING AND RUTH ELIZABETH SCHOONOVER, his wife,

NOTE: He is a chemical engineer. They reside at Clayton, N. J.

No. 1552. BARBARA RUTH, b. June 6, 1933.

No. 1553. ROGER SERENO, b. May 5, 1939.

No. 883. FAMILY OF WILLIAM LOVE AND GLADYS MAE SCHOONOVER, his wife,

NOTE: He is a vocational agricultural teacher.

No. 1554. WESLEY ALAN, b. Feb. 26, 1949.

No. 884. FAMILY OF HENRY T. THOMAS AND LEONA WINTERS, his wife,

NOTE: He is a U.S. Government clerk.

No. 1555. JANET, b. Dec. 24, 1921. m. Walter H. Shook. He was b. June 18, 1919.

No. 1556. WILMA, b. Apr. 30, 1927. m. Paul Fife Anderson. He was b. May 25, 1922. He is an accountant. No issue as of July, 1949.

No. 1557. JAMES WILLIAM, b. Dec. 2, 1928.

NOTE: He is a mechanic.

No. 885. FAMILY OF GEORGE B. SCHOONOVER AND EDITH WINTERS, his wife,

NOTE: He was a state highway supervisor.

No. 1558. ROBERT V., b. Oct. 17, 1920. m. Roberta Smith. She was b. Apr. 21, 1920.

No. 1559. DORIS, b. July 11, 1922. m. Keith Kresge He was b. Dec. 27, 1921.

No. 1560. LORRAINE MILDRED, b. Mar. 16, 1925.

No. 1561. GEORGE HILLARD, b. Dec. 26, 1930.

NOTE: He is a clerk.

No. 1562. JOSEPH PARKER, b. Apr. 24, 1934.

No. 1563. GLORIA JEAN, b. Jan. 11, 1939.

No. 886. FAMILY OF ROBERT W. BAIRD AND MARIAN WINTERS, his wife,

NOTE: He is a dairyman.

No. 1564. ROBERT WINTERS, b. Apr. 26, 1930.

NOTE: He is a musician and is now playing with the U.S. Navy Band in Washington, D.C.

No. 1565. BEVERLY ANN, b. Mar. 1, 1938.

No. 887. FAMILY OF HARRY B. HOWELL AND GLADYS ELIZABETH STONE, his wife,

NOTE: See Family No. 752 (Same Family)

No. 890. FAMILY OF RAYMOND HUNT AND SARAH BROWN, his wife,

NOTE: He was employed for a number of years in the Chrysler Auto Works at Sunbury, Pa., but is now a patient at Mt. Alto State Hospital.

No. 1566. DONNA LEE, b. Aug. 31, 1938.

No. 1567. BARRY CLAYTON, b. Apr. 7, 1940.

No. 1568. MARCIA ANN, b. Jan. 10, 1942.

No. 1569. DENNIS ALTON, b. Aug. 2, 1948.

No. 891. FAMILY OF CHESTER HUNT AND ANN SEBASOVICH, his wife,

NOTE: He served in World War 2 as a navy technician and is now employed as a mechanic at Sunbury, Pa.

Res: 517 Chestnut St., Sunbury, Pa.

No. 1570. RONALD ALAN, b. June 28, 1949.

No. 892. FAMILY OF CHARLES HANEY AND JENNIE RINKER, his wife,

NOTE: He is a dairyman.

No. 1571. MARY ELLEN, b. Sept. 9, 1912. m. William Lotz, Mar. 11, 1933. He was b. July 25, 1911.

No. 894. FAMILY OF FRED RINKER AND ETTA SCHICK, his wife,

NOTE: For many years they operated the General Store at Effort, Pa., and she is still the Postmistress at that Post Office. (Effort, Pa.) His full name was Frederick Raymond Rinker.

No. 1572. RICHARD RAYMOND, b. Jan. 6, 1911. m. Ruth Gougher, dr. of Walter Gougher, Dec. 25, 1938.

No. 1573. KENNETH LEROY, b. June 8, 1912. m. Jessie Campbell, Dec. 25, 1937.

No. 1574. ORA MARGURITE, b. Sept. 23, 1913. m. Elam Gray, Dec. 25, 1938.

No. 1575. DORIS IRENE, b. Sept. 11, 1915.

NOTE: She was killed at age (5) years when struck by an automobile in the Village of Snydersville, Monroe Co., Pa.

No. 1576. JOHN ANDREW, b. Aug. 4, 1917. m. Marion Beers, Mar. 9, 1940.

No. 1577. ETHEL MARIE, b. Sept. 17, 1922. m. John Weiss, son of Austin Weiss.

No. 899. FAMILY OF MILTON FRANTZ AND MABEL LESH, his wife,

No. 1578. GLADYS, b. Mar. 14, 1912. m. Forrest Trach, Apr. 14, 1933.

No. 1579. BLANCHE, b. Dec. 28, 1914. m. Clayton Trach, Oct. 28, 1940.

No. 1580. HELEN, b. Nov. 19, 1917. Is still single.

No. 900. FAMILY OF LAYTON O. LESH AND LAURA KEMMERER, his wife,

NOTE: He is a salesman for Rawleigh Products. Res: Wind Gap, Pa.

No. 1581. MILICENT, b. Jan. 20, 1920. m. Clayton Savercool, Sept. 3, 1938. He was b. Mar. 20, 1916.

No. 1582. NATHAN, b. Jan. 2, 1922. m. Marian G. Alley, Sept. 6, 1947. She was b. Jan. 12, 1921.

No. 1583. LEROY LAYTON, b. Oct. 26, 1925. m. Dorothy Jones, Oct. 16, 1944. She was b. Apr. 24, 1925.

No. 1584. ELIZABETH MAE, b. May 6, 1927.

NOTE: She is a trained nurse.

No. 1585. WILLIAM WALTER, b. Dec. 26, 1928. He is a student at Lafayette College.

No. 1586. JOHN FRANKLIN, b. Dec. 18, 1932. Is at home.

No. 1587. JOSEPH RUSSELL, b. Jan. 25, 1919. d. Feb. 10, 1919.

No. 1588. MARIE LYDIA, b. Dec. 2, 1923. m. Lowell Williams, July 6, 1946. He was b. Dec. 25, 1921.

NOTE: He is a coal dealer and contractor. No issue.

No. 1589. CHARLES WESLEY, b. Oct. 8, 1934.

NOTE: He was run over and killed by an automobile at the age of (4) years.

No. 902. FAMILY OF STOGDELL S. LESH AND EVELYN FREED, his wife,

NOTE: He is an employee of the Pennsylvania Power and Light Co., out of Hazelton, Pa. Res: Drums, Luzerne Co., Pa. No issue.

No. 903. FAMILY OF VINCENT O. LESH AND RUTH ELLIS, his wife,

NOTE: He is a medical doctor at Fayetteville, Arkansas. Res: 221 No. College Ave., Fayetteville, Ark.

No. 1590. VINCENT EDWARD, b. Sept. 26, 1938.

No. 1591. SUSAN ELIZABETH, b. Mar. 12, 1943.

No. 904. FAMILY OF DAVID F. DAVIS AND MARY E. LESH, his wife,

NOTE: He is an employee of the New Jersey Electric Company.
Res: R.F.D., Alloway, N. J.

No. 1592. WILLIAM, b. Nov. 26, 1943.

No. 1593. BRENDA LOUISE, b. Mar. 9, 1947.

No. 913. FAMILY OF HAROLD HENRY TEETER AND ARDELLE STROHM, his wife,

NOTE: Res. 211 Northern Blvd., East Hempstead, L. I., New York.

No. 1594. ROBERT H., b. Sept. 7, 1927

No. 1595. BARBARA JOAN, b. Oct. 30, 1930.

No. 1596. DOROTHY ANN, b. Jan. 17, 1941.

No. 914. FAMILY OF HAMILTON A. MATTOON AND DOROTHY BROOKS TEETER, his wife,

NOTE: Res. Westport, Conn.

No. 1597. ANN BROOKS, b. Apr. 4, 1941.

No. 1598. DAVID SCOTT, b. Feb. 16, 1944.

No. 1599. SARA HALSEY, b. July 8, 1947.

No. 915. FAMILY OF FRANK A. YARBROUGH AND MARY SOPHIA SEEM, his wife,

NOTE: She was a school teacher having taught at Ogdensville, N. J. and Clarksburg, Md.

She graduated from the Pocono Township High School, Tannersville, Pa., and from the East Stroudsburg State Teachers College, class of 1938.

He is an electrician and they reside at Tannersville, Pa.

No. 1600. ALLAN FRANK, b. Dec. 18, 1945.

No. 915I. FAMILY OF MARSHALL SINGER, JR. AND SARAH EPPIH IMA, his wife,

NOTE: He is a graduate of Penn State College and is now Asst. Manager of General Chemical Co. of New York.

Res: 75 West Edsall Blvd., Palisades Park, N. J.

No. 1601. DONNA LEE, b. Oct. 6, 1945.

No. 915J. FAMILY OF BERNARD DAYTON SINGER AND ELIZABETH MATTHEWS, his wife,

NOTE: He is the driver of a gas truck.

Res: Clarks Summit, Pa.

No. 1602. FRANCES JOY, b. Sept. 27, 1942.

No. 1603. BERNARD JEROME, b. Feb. 21, 1943.

No. 1604. ANNA MARIE, b. Aug. 15, 1944.

No. 1605. BERRY KENT, b. Oct. 14, 1949.

No. 925. FAMILY OF ELMER MOSTELLER REINHART AND LONITTA SHEERER, his wife,

NOTE: He is a farmer and they farm the old ancestral homestead farm near Shafer's School House in Stroud Township, Monroe Co., Pa.

No. 1606. JAMES THOMAS, b. Oct. 8, 1947.

No. 1607. WILMER ELMER, b. Mar. 31, 1949.

No. 931C. FAMILY OF LLOYD Mc KEE AND LOUISE ROSELLE SOUTHARD, his wife,

NOTE: He is a contractor at Tionesta, Pa.

No. 1607A. WILLIAM CHARLES, b. Aug. 6, 1943.

No. 1607B. MARY LOUISE, b. May 13, 1946.

No. 937. FAMILY OF FRANK HARRIS AND LUCILLE DOCKEY, his wife,

No. 1608. PHYLLIS, b. 1938.

No. 1609. JUDY, b. 1942.

No. 1610. FRANK, JR., b.

No. 938. FAMILY OF HAROLD JAMES ACKERMAN AND THELMA MAE FOGELMAN, his wife,

No. 1611. CATHERINE MAE, b. Jan. 20, 1942.

No. 1 612. PENNY ANN, b. Dec. 30, 1946.

No. 1613. JUDY LEE, b. Aug. 1, 1948.

No. 939. FAMILY OF ROBERT SCHICK AND KATHRYN JANE FOGELMAN, his wife,

No. 1613A. GARY ROBERT, b. Feb. 11, 1950.

No. 940. FAMILY OF WILLIAM MATTHIAS FOGELMAN AND LOIS DANGLE, his wife,

No. 1613B. CONNIE LOUISE, b. July 14, 1947.

No. 1613C. DANNIE FRANK, b. Jan. 30, 1949.

No. 943. FAMILY OF HAROLD BRYDEN AND MARY DELAHUNTY, his wife,

NOTE: He is engaged in the heating and plumbing business at Manchester, N. H.

No. 1614. ROSE MARY, b. June 18, 1922. m. Mar. 4, 1944 Robert Ward Wessner.

No. 1615. JAYNE CAROL, b. Sept. 11, 1927. m. May 7, 1949 John J. Lawless. No issue.

No. 1616. ELIZABETH ANN, b. Sept. 2, 1929. Still single.

No. 944. FAMILY OF BROOKS YEAGER AND JENNIE DELAHUNTY, his wife,

NOTE: He is a teacher in the Wilkes Barre, Pa. school system. Res: 110 Hanover St., Wilkes Barre, Pa.

No. 1617. DREW DELAHUNTY, b. Feb. 7, 1946.

No. 1618. DALE DELAHUNTY, b. Feb. 7, 1946. (Twins)

No. 1619. WILLIAM BROOKS, b. June 18, 1940.

No. 1620. JOSEPH DOUGLAS, b. Aug. 24, 1941.

No. 946. FAMILY OF JOHN WALBER AND ALICE DELAHUNTY, his wife,

NOTE: He is an employee of the American Locomotive Works. Res: Union Street, Schenectady, N. Y.

No. 1621. JOHN, b.

No. 947. FAMILY OF WALTER WINTERHALTER AND MIRIAM HILDREN KUNKLE, his wife,

NOTE: They reside at 2860 Maplewood Drive, East Grand Rapids, Michigan.

No. 1622. RAY MARTIN, b. July 26, 1936.

No. 1623. DON KUNKLE, b. Nov. 12, 1937.

No. 950. FAMILY OF MAXWELL G. JONES AND NAOMI ELIZABETH KUNKLE, his wife,

NOTE: They reside at 1545 Philadelphia, S.E., Grand Rapids, Michigan.

No. 1624. DAVID MAXWELL, b. Jan. 17, 1926.

No. 1625. ROBERT KUNKLE, b. Jan. 24, 1930.

No. 1626. MARY KATHRINE, b. Nov. 22, 1934.

No. 954. FAMILY OF ROBERT WALLACE MALCOLM AND ESTHER MARGARET KUNKLE, his wife,

NOTE: They reside at 10538 Wellworth Ave., Los Angeles, Calif.

No. 1627. LINDA JEAN, b. June 4, 1940, in Manila, Philippine Islands.

No. 1628. THOMAS GEORGE, b. May 11, 1942 in Lexington, Ky.

No. 955. FAMILY OF ELMER J. LA POINTE AND MARY ORPHA KUNKLE, his wife,

NOTE: They reside at 2411 Dayton Drive, Ann Arbor, Michigan.

No. 1629. FRED DENNIS, b. Sept. 2, 1937.

No. 1630. JUDY ANN, b. June 13, 1942.

No. 1631. FRANK JAY, b. Jan. 31, 1945.

No. 958. FAMILY OF GEORGE PALMER AND ELIZABETH ALICE KUNKLE, his wife,

NOTE: He is employed as a salesman for the American Radiator Corp.
Res: Summit, N. J.
She is a graduate of a commercial college for women, located at New London, Conn.

No. 1632. GEORGE PATERSON, b. Sept. 28, 1940.

No. 1633. PETER HERBERT, b. June 16, 1947.

No. 960. FAMILY OF WILLIAM KUNKLE AND FERN MAY SWARTZ, his wife,

NOTE: He is a graduate of Muhlenberg College, Allentown, Pa., class of 1940. He is an adjuster.
Res: Emaus, Pa.

No. 1634. STROUD WILLIAM, b. June 16, 1946.

No. 1635. GRETCHON ALICE, b. July 30, 1947.

No. 961. FAMILY OF DANIEL CHARLES COYLE AND MARY JANE KUNKLE, his wife,

NOTE: She is a graduate of Cedar Crest College, Allentown, Pa., and is a teacher.

No. 1636. KAREN ELIZABETH, b. Mar. 24, 1942.

No. 1637. DANIEL CHARLES, JR., b. Jan. 25, 1943.

No. 1638. JAMES, b. Feb. 25, 1945. d. June, 1947.

No. 1639. JOHN WILLIAM, b. Dec. 1, 1946.

No. 967. FAMILY OF TRUMAN HARRY WORMAN AND RUTH LOWE, his wife,

NOTE: He is a graduate of Duke University, class of 1936. He was an electrical engineer.

He was killed in an automobile accident at Bluefield, W. Va., on Nov. 12, 1944, and is buried there.

No. 1640. MARTHA ANN, b. Oct. 3, 1941, at Bluefield, W. Va.

No. 968. FAMILY OF DAVID STORM WORMAN AND MARTHA LAVINA MUSCHLITZ, his wife,

NOTE: No issue.

No. 969. FAMILY OF CHARLES ALFRED BENCHERT AND ELIZABETH GERTRUDE WORMAN, his wife,

NOTE: No issue.

No. 972. FAMILY OF BENJAMIN C. DAVIS AND RUTH EMMA ANGLEMEYER, his wife,

NOTE: She is a graduate of the University of Indiana, with A.B. degree in Dietetics, class of 1936.

No. 1641. BENJAMIN C., JR., b. Apr. 7, 1943 in Elwood, Ind.

No. 1642. ELSIE ROSE, b. Sept. 27, 1947.

No. 976. FAMILY OF IVAN BELL AND EDITH MILDRED MOSTELLER, his wife,

NOTE: They reside at 1410 So. Gary Place, Tulsa, Okla.

No. 1643. CHARLES SPENCE, b. Feb. 2, 1935.

No. 1644. JOHN WAYNE, b. Sept. 19, 1941.

No. 1645.

No. 977. FAMILY OF JOSEPH RABASCO AND ELIZABETH MOSTELLER, his wife,

NOTE: They reside at No. 60 Ferris Ave., White Plains, N. Y.

No. 1646. ERSIBA, b. Jan. 20, 1939.

No. 1647. MARION ANN, b. Mar. 31, 1940.

No. 1648. SALVATORE, b. Nov. 27, 1941.

No. 1649. ELIZABETH, b. May 15, 1943.

No. 1650. JOSEPH JOHN, b. Nov. 8, 1945.

No. 986. FAMILY OF ALLEN ARTHUR KEIPER AND HAZEL LORRAINE BATCHLER, his wife,

NOTE: They reside at Appenzell, R.D. #3, Stroudsburg, Pa.

No. 1651. FRANCIS WALTER, b. Sept. 21, 1948.

No. 999. FAMILY OF OWEN L. MOSTELLER AND DORLA SMITH, his wife,

No. 1652. OWEN LAWRENCE, b. Dec. 3, 1948.

No. 1010. FAMILY OF FRANK WIZNER AND CLARA EVERITT, his wife,

NOTE: Res. 824 Walnut St., Freeland, Pa.

No. 1653. FRANKLIN STANLEY, b. Dec. 24, 1926.

No. 1654. CHARLES EVERITT, b. Oct. 12, 1928.

No. 1655. MARY LEEANNA, b. Feb. 24, 1936.

No. 1011. FAMILY OF WILLIAM EVERITT AND MARY his wife,

NOTE: Res. Walnut St., Freeland, Pa.

No. 1656. ANNA MAE, b. Oct. 19, 1933.

No. 1012. FAMILY OF JOHN EVERITT AND IDA MAE WIKISAL, his wife,

NOTE: He is a dentist at Duryea, Pa.

No. 1657. JOYCE, b. Sept. 12, 1944.

No. 1013. FAMILY OF HOWARD REAMER AND EVA EVERITT, his wife,

NOTE: He is a printer and resides at Dunellen, N. J.

No. 1658.

No. 1659.

No. 1020. FAMILY OF HAROLD NEYHART AND JEAN KELLER WALZ, his wife,

NOTE: He is a printer and they reside at 511 Powell Ave., Clarks Summit, Pa.

No. 1660. MARY JANE, b. Mar. 15, 1934.

No. 1661. MARIAN KELLER, b. Mar. 21, 1936.

No. 1662. RUTH ANN, b. Oct. 11, 1939.

No. 1022. FAMILY OF JAMES BACHMAN AND HELEN ROBERTA WALZ, his wife,

NOTE: Both are graduates of Stroudsburg High School. He is a printer and they reside at 964 Chili Ave., Rochester, N. Y.

No. 1663. CATHERINE ROBERTA, b. Nov. 3, 1938.

No. 1664. CHESTER JAMES, b. July 8, 1943.

No. 1665. CLARENCE WILLIAM, b. Oct. 15, 1948.

No. 1023. FAMILY OF STANLEY ACE AND MARIAN CLARICE WALZ, his wife,

NOTE: He is a burner and is employed at the International Boiler Works, East Stroudsburg, Pa. They reside at 315 No. 5th St., Stroudsburg, Pa.

No. 1666. STANCY JEAN, b. Jan. 14, 1939.

No. 1667. MARY ANN, b. Aug. 5, 1943.

No. 1668. ROBERT KELLER, b. Sept. 18, 1947.

No. 1025. FAMILY OF RAY HERMAN AND MARY LOUISE SCHANE, his wife,

NOTE: He is a fireman for the city of Easton, Pa.
Res: 303 No. 9th St., Easton, Pa.

No. 1667. JOHN BRUCE, b. Mar. 20, 1935.

No. 1668. NANCY, b. Aug. 28, 1940.

No. 1027. FAMILY OF JACOB SEIPEL AND GRACE MARGARET SCHANE, his wife,

NOTE: He is a bookkeeper at the Dixie Cup Works, Easton, Pa.
Res: 1612 Liberty St., Easton, Pa.

No. 1669. ANDREW JOHN, b. Aug. 7, 1947.

No. 1027B. FAMILY OF FRANK MACCARIELLA AND SARAH EDITH BARRATT, his wife,

No. 1670. JAMES EDWARDS, b. Dec. 14, 1947.

No. 1027C. FAMILY OF FRANK FRAZER WALLACE AND DOROTHY C. THEAL, his wife,

No. 1671. PHILLIS EDITH, b. May 29, 1940.

No. 1032. FAMILY OF HAROLD AMES AND MARTHA GLEASON, his wife,

NOTE: He is a truck driver and they reside at "Milwaukee", Clarks Summit, Pa.

No. 1672. SALLIE ANN, b. Dec. 9, 1939.

No. 1673. LESLIE JAY, b. July 14, 1941.

No. 1033. FAMILY OF KENNETH BUSH AND WILMA his wife,

No. 1674. JANET MARTHA, b. Oct. 26, 1937.

No. 1675. KENNETH SHELDON, b. Jan. 5, 1943.

No. 1035. FAMILY OF THEODORE H. FRIEND JR. AND GLADYS his wife,

NOTE: He is a graduate of Harvard Law School. They reside at

No. 1676. THEODORE H., III, b.

No. 1677. CAROLINA, b.

No. 1036. FAMILY OF IVOR MORGAN AND LAURA FRANCES FRIEND, his wife,

No. 1678. LAURA,

No. 1679. JOHN,

No. 1680. ELIZABETH,

No. 1038. FAMILY OF ALBERT JOHN FULPER AND IRENE HAGAR, his wife,

NOTE: Res. Carpenterville, N. J.

No. 1681. JOHN THEODORE, b. Dec. 13, 1929. m. Carolyn Jeroloman, Dec. 27, 1947.

No. 1682. MARILYN JOYCE, b. Sept. 5, 1931.

No. 1683. JAMES ALBERT, b. Sept. 8, 1933.

No. 1684. PATRICIA ANN, b. Oct. 3, 1935.

No. 1685. NANCY LEE, b. Sept. 3, 1938.

No. 1686. DOLORES MAE, b. Aug. 19, 1940.

No. 1687. BERNICE ELIZABETH, b. Sept. 4, 1943.

No. 1039. FAMILY OF HARLEY BENNETT AND MARY CATHERINE FULPER, his wife,

NOTE: Both are school teachers. He is principal of schools at Glen Gardner, N. J. She is teaching at Washington, N. J.

They reside at Washington, N. J.

No. 1688. JOYCE CAROLE, b. Dec. 21, 1932. She is a senior in the Washington, N. J. High School.

No. 1040. FAMILY OF THEODORE JACOB FULPER AND ANNA DUCKWORTH, his wife,

NOTE: He is a farmer and they reside on R.D., Bloomsburg, N. J.

No. 1689. ALICE MAE, b. Oct. 11, 1932. m. Elmer Nixon Hutchison, May 23, 1949.

No. 1690. GLORIA ANN, b. Feb. 3, 1936.

No. 1691. MARIE MILDRED, b. Jan. 1, 1938.

No. 1692. GEORGE CLEVELAND, b. Apr. 30, 1942.

No. 1693. JOHN ALBERT, b. June 27, 1944.

No. 1694. JAMES ALVIN, b. June 27, 1941.

No. 1695. ELSIE VIRGINIA, b. July 18, 1945.

No. 1696. WILLIAM CHARLES, b. Aug. 30, 1947.

No. 1697. KATHLEEN LUCILLE, b. Oct. 29, 1948.

No. 1698. WAYNE RICHARD, b. Dec. 7, 1949.

No. 1041. FAMILY OF HARRY HERMAN AND WILMA DORIS CONGLE, his wife,

NOTE: He is an employee of the iron works at Dover, N. J.
Res: Glen Gardner, N. J.

No. 1699. HARRIET CAROL, b. Feb. 2, 1944.

No. 1700. DORIS RUTH, b. Aug. 17, 1945.

No. 1701. ELAINE JANICE, b. Aug. 26, 1946.

No. 1044. FAMILY OF LESLIE TOMSON AND MARILYN JOYCE CONGLE, his wife,

NOTE: He is a mechanic.
Res: Glen Gardner, N. J.

No. 1702. LESLIE ROBERT, b. Nov. 15, 1948.

No. 1045. FAMILY OF WALTER LECHISKI AND JEAN EILEEN CONGLE, his wife,

NOTE: He is a farmer.

No. 1703. EILEEN JEAN, b. Apr. 8, 1946.

No. 1704. WALTER WAYNE, b. Sept. 15, 1947.

No. 1705. EDWARD JAY, b. Sept. 10, 1949.

No. 541A. FAMILY OF JAMES HAHN AND LUCY his wife,

NOTE: He is a bus driver in Brooklyn, N. Y.

No. 1706. DOUGLAS WAYNE, b.

No. 1051. FAMILY OF HENRY W. BAUMANN AND ETHEL FICHTMANN, his wife,

NOTE: He is a painter and they reside at 125 Elizabeth St., East Stroudsburg, Pa.

No. 1707. HILDEGARD ABBY, b. Oct. 4, 1943.

No. 1708. JENNIE PRISCILLA, b. Dec. 16, 1949.

No. 1052. FAMILY OF EARL BACH AND GLADYS BAUMANN, his wife,

NOTE: He owns and operates an electrical store in Allentown, Pa.
Res: 21 East Normandy St., Allentown, Pa.

No. 1709. JUDD DAVID, b. Dec. 23, 1946.

No. 1053. FAMILY OF ALVIN ZIEGLER AND ELEANOR HENRY, his wife,

NOTE: He owns and operates an Auto Body Works at Mountainhome, Pa. Res: Canadensis, Pa.

No. 1710. ALVIN, JR., b. Feb. 5, 1941.

No. 1711. JUDITH, b. Sept. 16, 1945.

No. 1054. FAMILY OF EDWARD TINTERA AND JOSEPHINE HENRY, his wife,

No. 1712. EDWARD, JR., b. Aug. 6, 1939.

No. 1713. BARBARA, b. Aug. 13, 1940.

No. 1055. FAMILY OF JOHN FRANCIS HENRY, JR. AND MARY F. SHANNON, his wife,

No. 1714. JOHN FRANCIS III, b.

No. 1058. FAMILY OF JOHN N. REYNOLDS AND EVELYN RUSHMORE, his wife,

NOTE: She is a graduate of Hillsdale College, Hillsdale, Michigan, class of 1940. He is a graduate in engineering from Drexell University, Phila., Pa., class of 1934.
Res: Yardley, Pa.

No. 1715. JOHN EDWARD, b. July 17, 1943.

No. 1716. ELLEN HENRY, b. Oct. 3, 1949.

No. 1059. FAMILY OF DR. CHARLES HENRY RUSHMORE AND MARY WAITE, his wife,

NOTE: He is a graduate of medicine from Temple University, Phila., Pa., in the fall of 1943. He is now practicing medicine in Monroe County, Pa., and is connected with the staff of the General Hospital, East Stroudsburg, Pa.
Res: 995 Wallace St., Stroudsburg, Pa.

No. 1717. SARAH ELLEN, b. Jan. 16, 1947.

No. 1718. CHARLES HENRY, JR., b. May 13, 1948.

No. 1060. FAMILY OF JOHN FREDERICK RUSHMORE AND JULIANNA DAVIS, his wife,

NOTE: He is a graduate with a B.S. degree from New York University, N. Y., and is now employed by the Prentice-Hall Publishing Co.

No. 1719. DEAN FREDERICK, b. Sept. 25, 1947.

No. 1063. FAMILY OF ISHMAEL FREDERICK AND GRACE MARY SLIDER, his wife,

No. 1720. LEROY NORMAN FREDERICK, b. Dec. 13, 1925. m. Bertha Davis, N. Sutton, N. H.

No. 1721. LAURENCE WILLIAM, b. Aug. 27, 1927. m. Frances Irene Schwenk, Hershey, Pa.

No. 1722. ETHELROYN JEANNE, b. Aug. 9, 1929.

No. 1723. RODGER WILSON, b. Feb. 18, 1933.

No. 1724. ROBERTA IRENE, b. Feb. 8, 1936.

No. 1064. FAMILY OF ARTHUR GILLILAND AND CORA GERTRUDE SLIDER, his wife,

No. 1725. DOROTHY MARIE, b. Sept. 29, 1932. d. Apr. 16, 1933.

No. 1726. GEORGE LEE, b. Sept. 8, 1934.

No. 1727. RICHARD CLAXTON, b. Feb. 20, 1936.

No. 1728. ELEANOR JEANNE, b. Feb. 1, 1938.

No. 1729. ARTHUR SHERMAN, b. Nov. 20, 1940.

No. 1730. WALTER AMANDUS, b. Feb. 14, 1942.

No. 1731. CAROLYN JUNE, b. June 16, 1944.

No. 1732. DAVID EUGENE, b. Dec. 16, 1946.

No. 1067. FAMILY OF FRANKLIN J. BROWN AND MARTHA ANN STIRK, his wife,

No. 1733. BARRY STIRK, b. Feb. 3, 1938.

No. 1734. BARBARA ANN, b. Oct. 30, 1943.

No. 1071. FAMILY OF ARTHUR MILLSPAUGH AND GERTRUDE VIRGINIA DAWS, his wife,

NOTE: He is a lumber dealer at Trumansburg, N. Y.
Res: Trumansburg, N. Y.

No. 1735. DALE CELLYN, b. Aug. 16, 1941.

No. 1736. RODGER LEE, b. Apr. 6, 1943.

No. 1737. FREDERICK DAVID, b. July 6, 1945.

No. 1738. JAMES ROBERT, b. Mar. 10, 1948.

No. 1073. FAMILY OF EARL WRIGHT AND IBA HUDDLE, his wife,

No. 1739. ELWOOD, b. May 2, 1939.

No. 1074. FAMILY OF JOHN M. SWARTOUT AND MILDRED C. HUDDLE, his wife,

NOTE: Res. 412 E. Lincoln St., Ithaca, N. Y.

No. 1740. MARION, b. Oct. 25, 1917. m. Milton Terwilliger, Jan. 1940.

No. 1741. HOWARD ALBERT, b. Nov. 12, 1918. Still single, still at home.

No. 1742. LAGARDIA MAE, b. July 13, 1923. m. John Lelik, Sept. 12, 1939.

No. 1743. BETTY J. (adopted by consent), b. Nov. 25, 1935.

No. 1089. FAMILY OF LA MAR JOHN SMITH AND PAULINE SPENCER, his wife,

NOTE: He is a liner at Corona Typewriter Works. Res: R. D. #1, Groton, N. Y.

No. 1744. RICHARD L., b. Dec. 22, 1940.

No. 1091. FAMILY OF RICHARD BELL AND HELEN MARIE TERPENING, his wife,

No. 1745. PAMELA, b. Sept. 24, 1941.

No. 1746. JAMES WALDO, b. Jan. 3, 1943.

No. 1747. RICHARD POWERS, b. Apr. 23, 1944.

No. 1093. FAMILY OF CHARLES HENRY TERPENING AND CYNTHIA WAITE, his wife,

NOTE: He served with the 342nd Infantry division; also the 86th Infantry division in Africa, Europe and the South Pacific during World War II. He was honorably discharged Dec. 26, 1945.

No. 1748. DAVID, b. Dec. 31, 1937. (adopted)

No. 1749. JACKIE, b. Nov. 27, 1939. (adopted)

No. 1750. JUDY MAY, b. Oct. 22, 1941.

No. 1751. CHARLES, b. Feb. 6, 1948.

No. 1094. FAMILY OF RICHARD L. SMITH AND RUTH ESTHER TERPENING, his wife,

No. 1752. BRADLEY MARB, b. June 28, 1946.

No. 1095. FAMILY OF RICHARD V. PARKINS AND JULIA JANETTE TERPENING, his wife,

NOTE: He was a first Sgt. in World War II and served with the 80th div.

No. 1753. SANDRA, b. Dec 15, 1946.

No. 1100. FAMILY OF WILLIAM WILSON, JR. AND GLENOLA BOWER, his wife,

No. 1754. CAROL ANN, b. Sept. 5, 1938.

No. 1755.

No. 1102. FAMILY OF JAMES HANSHAW AND FRANCES BOWER, his wife,

No. 1756. CHARLES, b. Aug. 13, 1939.

No. 1757. JAMES, b. Apr. 14, 1942.

No. 1758. RICHARD, b. Sept. 18, 1946.

No. 1107. FAMILY OF PARKE J. STATES AND MARY REYNOLDS, his wife,

NOTE: Both are graduates of the high school at Springville, Wyoming Co., Pa., and are farmers. They reside on R.D., Nicholson, Pa.

No. 1759. DONALD GEORGE, b. May 30, 1929. m. Ruth Teel, dr. of Fay and Alpha (Snares) Teel, June 15, 1949.

No. 1114. FAMILY OF WILLIAM CRONIE AND BERNICE LOUISE MILLER, his wife,

NOTE: Both are graduates of Syracuse University, Syracuse, N. Y.

He is teaching in the schools at Niagara Falls, N. Y.

Res: 1843 Niagara Ave., Niagara Falls, N. Y.

No. 1760. GAIL ELEANOR, b. May 10, 1940.

No. 1115. FAMILY OF NORMAN MARTIN AND GLADYS LOUISE ENGLISH, his wife,

NOTE: She is a graduate of Washington Business High School, Washington, D. C.

No. 1761. MARSHA, b. Oct. 24, 1942.

No. 1116. FAMILY OF ALEXANDER PAUL LEVICKI AND EUDORA LUCILE VAN HORN, his wife,

NOTE: He is a graduate of Emory University of Emory, Va. He also attended Cornell University. He is a veteran of World War 2. He was a Lieutenant and served on Saipan, Guam and Tinnian Islands. He is now principal of Chattam Hill High School, Chattam Hill, Va.

She is a high school graduate, and was in secret service work for the U.S. Government during World War 2, at San Francisco, Calif.

Res: No. Holston, Va.

No. 1762. GEORGE ALEXANDER, b. Sept. 2, 1947.

No. 1117. FAMILY OF LESTER VAN MASTER WATSON AND ARIEL MARGURIET VAN HORN, his wife,

NOTE: He attended Cornell University at Ithaca, N. Y. for two years and is now attending Polytechnic Institute of Chemistry at Brooklyn, N. Y.

Res: Floral Park, L.I., N. Y.

No. 1763. JOHN ERIC, b. Mar. 15, 1947.

No. 1764. MICHAEL FREDERICK, b. Feb. 9, 1949.

No. 1118. FAMILY OF RICHARD KEITH YOUNG AND RUBY E. his wife,

No. 1764. KURT ALLEN, b. Aug. 21, 1943.

No. 1120. FAMILY OF HIRAM CASSEDY SUMRALL AND EVELYN MARIE JONES,

No. 1765. HIRAM CASSEDY, JR., b. Dec. 27, 1942.

No. 1766.

No. 1133. FAMILY OF LOUIS SHAFER DAVIS AND MARION GRACE WYATT, his wife,

No. 1767. ELNOR MINNIE, b. Nov. 16, 1924.

No. 1134. FAMILY OF LEE LINCOLN DAVIS AND MARY BELL WASHINGTON, his wife,

No. 1768. LEE WASHINGTON, b. Nov. 9, 1930.

No. 1139. FAMILY OF CECIL EMMETT BEAGLES AND PEARL IRENE HILL, his wife,

NOTE: He is an undertaker at Shattreck, Okla.

No. 1769. ROSETTA, b. Nov. 10, 1926, at Gage, Okla.

No. 1770. CHARLES JAMES, b. Oct. 9, 1929, at Clinton, Okla.

No. 1771. RAMONA PEARL, b. Jan. 22, 1932, at Gage, Okla.

No. 1772. CECIL FLOYD, b. Dec. 6, 1937, at Shattreck, Okla.

No. 1140. FAMILY OF LEM LEE WRIGHT AND VADA EMMELINE BEAGLES, his wife,

NOTE: He is a teacher in A & M College at Stillwater, Okla.

No. 1773. JIMMIE LEE, b.

No. 1141. FAMILY OF DONNIE L. SELLS AND JUANITA BELL BEAGLES, his wife,

No. 1774. DONNA LEE, b. Apr. 6, 1930, at Gage, Okla. m. Lowell Wade, Dec. 9, 1948, at Hardner, Kansas.

No. 1142. FAMILY OF RAY CLIFTON AND WAVA AGATHA SHOLES, his wife,

No. 1775. ROSE LORRAINE, b. Nov. 16, 1928. m. 1st Lester Garbutt; 2nd Hersch.

No. 1776. DOYLE, b. Apr. 9, 1934.

No. 1777. ROBERT LA VERN, b. Sept. 22, 1947.

No. 1143. FAMILY OF CECIL CAMPBELL AND SARA LUSSANA SHOLES, his wife,

No. 1778. DEAN, b. Sept. 25, 1930.

No. 1779. DONNA COLLENE, b. May 7, 1935.

No. 1144. FAMILY OF JOHN ARDENS AND STELLA FAYE SHOLES, his wife,

NOTE: He is a stockman.

No. 1780. REVA JOAN, b. Jan. 18, 1937.

No. 1781. JOHN SHOLES, b. Dec. 14, 1941.

No. 1145. FAMILY OF ADOLPH BRACHTENBACK AND ATHOTVA IMOGENE SHOLES, his wife,

No. 1782. AUDRY GENE, b. May 31, 1941.

No. 1783. MARGIE ANN, b. Nov. 9, 1943.

No. 1784. PENNY LOUISE, b. June 2, 1949.

No. 1147. FAMILY OF ROY LEON GRIFFITH AND JUANITA EASTER, his wife,

No. 1785. RONALD LEON, b. June 3, 1941, at Cardwell, Idaho.

No. 1148. FAMILY OF DELBERT HEIKENS AND QUMA ARLENE GRIFFITH, his wife,

NOTE: He is a farmer.

No. 1786. ELIZABETH JOAN, b. Sept. 7, 1936.

No. 1787. MARVIN DOUGLAS, b. July 7, 1938.

No. 1788. JUNE ARLENE, b. Mar. 10, 1940.

No. 1150. FAMILY OF CLARENCE CRAWLEY AND THELMA ETHLYN PIXLER, his wife,

NOTE: He is a farmer in Oregon.

No. 1789. ELAINE JOYCE, b. Oct. 9, 1932.

No. 1790. KENT MARDELL, b. May 9, 1934.

No. 1151. FAMILY OF WILLIAM H. Mc NESS AND JUNE EILEEN PIXLER, his wife,

NOTE: He is in the heating and plumbing business.

No. 1791. VONDA LEE, b. Aug. 15, 1938, at Pasco, Wyo.

No. 1792. LLOYD EARL, b. May 7, 1940, at Pasco, Wyo.

No. 1152. FAMILY OF DONALD H. PIXLER AND MARY EDITH CLEMNOUR, his wife,

NOTE: He is a railroad employee on the Union Pacific railroad.

No. 1793. ROBERT RUSSELL, b. Jan. 25, 1943.

No. 1794. DONALD, JR., b. May 18, 1945.

No. 1795. PAMELA SUSAN, b. Aug. 28, 1946.

No. 1796. LYNDA KAY, b. June, 1948.

No. 1153. FAMILY OF GORDON L. HUDSON AND NELDA IRENE PIXLER, his wife,

NOTE: He works for a refinery at Sinclair, Wyo.

No. 1797. SHARON LEE, b. May 14, 1948.

No. 1162. FAMILY OF WILLIAM HOWARD SUTHERS AND GWENDOLINE LENOIR ROBINSON, his wife,

No. 1798. JAMES WILLIAM, b. Apr. 17, 1939.

No. 1799. AL'LOUISE, b. June 26, 1940.

No. 1800. NEAL KENT, b. May 20, 1944.

No. 1801. GRADY ROBINSON, b. June 16, 1946.

No. 1163. FAMILY OF HAROLD SANDER QUICKEL AND MARY LOUISE ROBINSON, his wife,

No. 1802. DEANNA KAY, b. Sept. 28, 1949.

No. 1164. FAMILY OF VANCE VAUGHN BRASHER AND MILDRED M. BALL, his wife,

No. 1803. MARK VAUGHN, b. Aug. 12, 1940, at Inglewood, Calif.

No. 1804. SHARON M., b. Nov. 9, 1949, at Maywood, Calif.

No. 1176. FAMILY OF HAROLD A. WALTER AND IRENE RANDALL, his wife,

NOTE: He is a stone mason. Res. Triangle Route, Whitney Point, N. Y.

No. 1805. BETTY JANE, b. July 16, 1926

No. 1177. FAMILY OF WILLIAM LEE WEBSTER AND MARION C. WALTER, his wife,

NOTE: He operates a store at Amityville, Long Island, N. Y., and she is a teacher in Hooper School at Amityville, N. Y.

Res: Amityville, Long Island, N. Y., 29 Prospect St.

No. 1806. MARJORIE MARION, b. July 14, 1927.

No. 1807. WILLIAM CHARLES, b. Sept. 26, 1928.

No. 1180. FAMILY OF SHELDON PAUL OLIVER AND THELMA C. MEINZER, his wife,

NOTE: He is the manager of a Woolworth Store at Hagerstown, Md.

No. 1808. CAROL R., b. March 4, 1941.

No. 1809. DONNA J., b. Nov. 27, 1943.

No. 1181. FAMILY OF WARREN EDGAR OLIVER AND CATHERINE Mc MILLAN, his wife,

NOTE: He is a graduate of Penn State College, class of 1939. He is now employed as an auto salesman.
Res: 178 So. Prospect St., Hagerstown, Md.

No. 1810. ANN E., b. Oct. 1, 1944.

No. 1811. JEAN L., b. Sept. 23, 1946.

No. 1183. FAMILY OF ALLAN WALTER KELLER AND DOROTHY FLACK, his wife,

NOTE: He is an employee of Chalfonte Haddon Hall at Atlantic City, N. J.
Res: 101 No. Morris Ave., Atlantic City, N. J.

No. 1812. KAREN, b. July 12, 1942.

No. 1813. JEFFERY, b. Mar. 29, 1945.

No. 1814. CHRISTOPHER, b. Mar. 1, 1947.

No. 1184. FAMILY OF DOUGLAS WRIGHT AND DRENA MAE KELLER, his wife,

NOTE: He is a graduate of Girard College, Philadelphia, Pa., and is now an Assistant Supt. of an A & P Store at Pleasantville, N. J.
Res: 525 Linden Ave., Pleasantville, N. J.

No. 1815. LINDA ANN, b. Feb. 5, 1941. d. Mar. 10, 1942.

No. 1816. SUSAN DRENA, b. Aug. 28, 1947.

No. 1185. FAMILY OF WESLEY DETRICK MITCHELL AND HAZEL GRACE KELLER, his wife,

NOTE: He is a Westinghouse serviceman.
Res: 529 Reed Ave., Runnemede, N. J.

No. 1817. JOAN RAE, b. June 6, 1936.

No. 1186. FAMILY OF EDWARD C. TRANSUE AND NELLIE MAKINSON, his wife,

NOTE: She is a graduate of Wyoming Seminary, Kingston, Pa. He attended Penn State College and is now a construction engineer.
Res: 22 Crissman St., Forty Fort, Pa.

No. 1818. MARGARET ANN, b. Mar. 18, 1945.

No. 1819. EDWARD CARL, IV, b. Jan. 29, 1948.

No. 1187. FAMILY OF FRED FRANKLIN WALTER AND VERA HAY, his wife,

NOTE: She is a graduate of Pocono Township High School and past president of Pocono Township Parent and Teachers Association.

She is very active in all civic affairs.

She is a stenographer and while in the employ of the author, did a considerable amount of work on the manuscripts of this history.

She is at present employed as an underwriter in the office of the Francis M. Marvin Agency, Inc., at Tannersville, Pa.

Res: Bartonsville, Pa.

No. 1820. HARRY FRANKLIN, b. Apr. 4, 1936.

No. 1821. KATHRYN ANN, b. Feb. 17, 1944.

No. 1188. FAMILY OF SHELDON EVANS AND EVELYN BUSH, his wife,

NOTE: Res. Bethlehem, Pa.

No. 1821A. ELIZABETH JANE, b. Oct. 20, 1927. m. Richard Grebs, July 5, 1947.

No. 1822. RICHARD EDWIN, b. Jan. 4, 1929.

No. 1190. FAMILY OF CLARENCE GEORGE LESSIG, JR. AND MARY WARRICK, his wife,

NOTE: He was Christened, Richard Walter Lessig, but soon thereafter changed his name to Clarence John Lessig, which name he carried during and since his school days. He is a welder. Res: Tarrytown, N. Y.

No. 1823. MARY, b.

No. 1191. FAMILY OF LEWIS GEORGE LESSIG AND MILDRED METZGAR, his wife,

NOTE: He is a printer

No. 1824. M. MARSHALL LEWIS, b. Oct. 4, 1932.

No. 1825. BETTY JANE MILDRED, b. June 24, 1935.

No. 1826. LEWIS GEORGE, JR., b. Mar. 15, 1946.

No. 1192. FAMILY OF WILLIAM WESLEY LESSIG AND ALMA DIKEMAN, his wife,

NOTE: He is a pressman.

No. 1827. PATRICIA ANN, b. June 4, 1940.

No. 1828. WILLIAM ROCKNE, b. Nov. 11, 1943.

No. 1829. PENNIE SUE, b. July 12, 1948.

No. 1194. FAMILY OF RICHARD LESSIG AND AUDERY HELMS, his wife,

NOTE: He is a clerk in a shoe store.

No. 1830. ALLAN SCOTT, b. Feb. 11, 1950.

No. 1195. FAMILY OF CLAUDE REESE LESSIG AND EMILY AMANDA HOUCK, his wife,

NOTE: He is a plumber and an electrical worker and is employed by M. F. Weiss, Brodheadsville, Pa.

Res: R.D. Pen Argyl, Pa.

No. 1831. CLAUDE ALFRED, b. Apr. 23, 1930.

No. 1832. SHERWOOD WALTER, b. Dec. 9, 1931.

No. 1833. RAEDELL LEAH, b. July 4, 1935.

No. 1196. FAMILY OF CHARLES BRYSON AND MARGARET RACHEL LESSIG, his wife,

NOTE: She was a telephone switchboard operator for Marshall Wells & Co., at Portland, Oregon.

He operates a barge on the Columbia River in Oregon.

Res: 6804 No. Burrage Ave., Portland, Oregon.

No. 1834. JACK CURTIS, b. Sept. 2, 1946.

No. 1835. MARY CATHERINE, b. Jan. 27, 1948.

No. 1197. FAMILY OF EDWARD EUGENE LESSIG AND PATRICIA HINELINE, his wife,

NOTE: He is an electrical engineer at Detroit Dam in Oregon on Columbia River.

Res: 8237 So. West 47th Ave., Portland, Oregon.

No. 1836. CLYDE DELMAR, b. Dec. 29, 1937.

No. 1837. PATRICIA ANN, b. May 13, 1942.

No. 1838. DONNA MICHETTE, b. Dec. 6, 1946.

No. 1198. FAMILY OF GREGORY LESSIG AND EVELYN COWLING, his wife,

NOTE: He is employed as a foreman in the Bethlehem Steel Corp. at Bethlehem, Pa.

Res: R.D. #1, Pen Argyl, Pa.

No. 1839. GREGORY DELMAR, b. June 19, 1934.

No. 1840. DIANE KAY, b. Jan. 25, 1936.

No. 1841. WAYNE EVANS, b. Mar. 8, 1939.

No. 1842. GAREY RALPH, b. Sept. 10, 1940. d. May 3, 1941.

No. 1843. BRUCE ALFRED, b. Nov. 20, 1942.

No. 1199. FAMILY OF FIRMAN W. SNYDER AND MILDRED LESSIG, his wife,

NOTE: He is a foreman for Phelps-Dodge Corp. at or near San Gabriel, Calif.

No. 1844. MARGARET ANN, b. May 6, 1941.

No. 1200. FAMILY OF CLYDE LESSIG AND BESSIE AVERY, his wife,

NOTE: Veteran of World War 2.
Res: 612 No. Courtland St., East Stroudsburg, Pa.

No. 1845. CLAUDIA LYNN, b. Aug. 8, 1946.

No. 1201. FAMILY OF LINCOLN ALTEMOSE AND JEAN LESSIG, his wife,

NOTE: He is employed at a slate quarry in Pen Argyl, Pa.
Res: R.D., Pen Argyl, Pa.

No. 1846. JEAN EVANS, b. May 17, 1940.

No. 1204. FAMILY OF ELMER GRANT LESSIG AND RACHEL DOTTER, his wife,

NOTE: She resides at 509 Main St., Stroudsburg, Pa.

No. 1847. BETTY LORRAINE, b. Nov. 5, 1929.

No. 1848. JOHN WALTER, d. at age of (5) months.

No. 1205. FAMILY OF HOWARD CROSDALE LESSIG AND EDITH BURNS, his wife,

NOTE: Res. Oxford, N. J.

No. 1849. JAMES HOWARD, died in infancy.

No. 1850. JAMES HOWARD, b.

No. 1206. FAMILY OF VERNON LE ROY LESSIG AND ELLA MAY PFEIFER, his wife,

No. 1851. COLLEEN ANN, b. July 30, 1942.

No. 1852. TERRY VERNON, b. Apr. 14, 1945.

No. 1853. SANDRA GAIL, b. July 24, 1946.

No. 1207. FAMILY OF JOHN HARTMAN AND LENA BERTHA LESSIG, his wife,

NOTE: Res. R.D. #2, Stroudsburg, Pa.

No. 1854. WALTER JOHN, b. May 13, 1933.

No. 1855. MARGARET ANN, b. Feb. 13, 1935.

No. 1209. FAMILY OF MILO JAY LESSIG AND MARION his wife,

No. 1856. ALTON JAY, b.

No. 1210. FAMILY OF CHARLES S. LESSIG AND DOROTHY HARTMAN, his wife,

NOTE: Res: R.D. #2, Stroudsburg, Pa.

No. 1857. LOUISE ANNA,

No. 1858. CHARLES WALTER, d. in infancy.

No. 1211. FAMILY OF CLARENCE SHAFER AND ROSANNA BERK LESSIG, his wife,

NOTE: He is an employee of a paper mill at Minisink Hills, Pa. Res: N. 5th St., Stroudsburg, Pa.

No. 1859. CAROL JEAN, b. Mar., 1944.

No. 1860. HOLLIE LORAINE, b. Oct. 30, 1948.

No. 1214. FAMILY OF ROY HAROLD SHARPE AND DORIS LORRAINE MILLER, his wife,

No. 1860A. ROY HAROLD, JR., b. July 14, 1935.

No. 1860B. DAVID LEE, b. Oct. 29, 1939.

No. 1860C. DONALD LLOYD, b. Oct. 29, 1939.

NOTE: The latter two are twins.

No. 1220. FAMILY OF ALFRED E. METZGAR AND ELSIE LOCKARD, his wife,

No. 1861. BARBARA ANN, b. Nov. 12, 1943.

No. 1862. MARGARET JENNIE, b. June 15, 1947.

No. 1221. FAMILY OF LE ROY J. METZGAR AND PEARL LOCKARD, his wife,

NOTE: Res: R.D. #2, Stroudsburg, Pa.

No. 1863. GRANT, b. Apr. 12, 1938.

No. 1864. LE ROY JOHN, b. Jan. 3, 1941.

No. 1222. FAMILY OF GERALD C. METZGAR AND FLORENCE BEERS, his wife,

No. 1865. CATHERINE SHARON, b. Nov. 12, 1948.

No. 1225. FAMILY OF PAUL FRANKLIN SETZER AND NORA IRENE STEINMETZ, his wife,

No. 1866. MADALYN MAE, b. Jan. 4, 1940.

No. 1867. SANDRA JEAN, b. Nov. 19, 1943.

No. 1226. FAMILY OF JOSEPH DAUBERT AND CARRIE MAE SETZER, his wife,

No. 1868. DOLORES ELAINE, b. Apr. 11, 1945.

No. 1869. WAYNE JOSEPH, b. Aug. 4, 1946.

No. 1227. FAMILY OF VICTOR JAMES DUKE AND MARY ANN SETZER, his wife,

No. 1870. LESLIE VICTOR, b. Mar. 13, 1948.

No. 1871. MICHAEL JAMES, b. Sept. 27, 1949.

No. 1262. FAMILY OF ELMER CHASE AND DORIS LINNETTE SHAFER, his wife,

No. 1871A. ROBERT WILLIAM, b. Oct. 24, 1950.

No. 1266. FAMILY OF JAMES FLEMING, JR., AND SUSAN ANNE JERMYN, his wife,

NOTE: He graduated from Georgetown University of Washington, D.C., class of 1943.

She graduated from Bennett Junior College, June 1941.

No. 1872. JAMES T., III, b. Dec. 5, 1944.

No. 1873. MARK, b. Jan. 4, 1947.

No. 1873A. EDWARD, b. Jan. 7, 1948.

No. 1873B. HELEN FOY, b. May 21, 1950.

No. 1267. FAMILY OF JOHN G. MATTHEWS AND NANCY CONNELL JERMYN, his wife,

NOTE: He is a graduate of Yale University, class of 1941, with a B.A. degree; and of New York University, class of 1945, with a M.A. degree.
Res: 36 Harrison Ave., New Canaan, Conn.

No. 1874. NANCY CONNELL, b. Mar. 31, 1944.

No. 1875. MARY ELIZABETH, b. May 30, 1946.

No. 1875A. JOHN GRENNELL, b. Sept. 19, 1942.

No. 1268. FAMILY OF JOHN JERMYN AND ANNA ELIZABETH LEWIS, his wife,

NOTE: Res. R D. #9, York, Pa.

No. 1876. CHARLES PETER, b. Sept. 23, 1948.

No. 1293. FAMILY OF THEODORE E. MOXLEY AND JACQUELYN CARVER, his wife,

NOTE: He is a radio technician.
Res. Webb City, Mo.

No. 1877. LESLIE THEODORE, b. May 24, 1949.

No. 1294. FAMILY OF GEORGE DASHBACH AND PATRICIA ANN CARVER, his wife,

NOTE: He is a graduate of the Chicago University and is a field engineer for the Gates Rubber Co., at Denver, Colorado.
Res: 2502 No. Florida St., Joplin, Mo.

No. 1878. LYNN, b. Apr. 4, 1949.

No. 1310. FAMILY OF PAUL LEROY MURPHY AND IRENE TRUMBOWER, his wife,

No. 1879. HERBERT PAUL, b. Aug. 8, 1928.

No. 1880. JAMES PATRICK, b. May 13, 1930.

No. 1881. WILLIAM THOMAS, b. May 30, 1932.

No. 1882. JANE, b. Oct. 8, 1934.

No. 1313. FAMILY OF CARL JEROME MURPHY AND GERALDINE FRUIDT, his wife,

No. 1883. JACQUELYN ANN, b. Nov. 8, 1936.

No. 1884. JAMES PATRICK, b. Nov. 4, 1937.

No. 1885. BERNARD, b. Mar. 16, 1940.

No. 1314. FAMILY OF JAMES NAGY AND BERTHA RUTH SIGMAN, his wife,

NOTE: Res. 217 E. Nesquehoning St., Easton, Pa.

No. 1886.

No. 1315. FAMILY OF CLEVELAND E. SIGMAN AND his wife,

NOTE: Res. 607 Milton St., Easton, Pa.

No. 1887.

No. 1319. FAMILY OF GEORGE EHRNSTROM AND EVELYN MAY SMITH, his wife,

No. 1888. GAIL LYNN, b. July 18, 1942.

No. 1889. ROSALYN MAY, b. March 13, 1945.

No. 1319A. FAMILY OF JOHN MILLER AND ONA ELIZABETH SMITH, his wife,

No. 1890. JOHN EDWARD FREDRICH, b. Feb. 3, 1942.

No. 1891. ROBERT WILLIAM JEREMIAH, b. May 1, 1943.

No. 1892. DARLENE LAZZETTA, b. July 10, 1944.

No. 1893. RICHARD JEAN, b. Sept. 25, 1948.

No. 1319B. FAMILY OF ROY DAVID SMITH AND MARGARET MAY YOUNG, his wife,

No. 1894. LINDA MAE, b. Nov. 25, 1949.

No. 1324. FAMILY OF EARL WEISS AND WANDA JEAN FLANAGAN, his wife,

No. 1895. CYNTHIA LEIGH, b. May 9, 1948.

No. 1328. FAMILY OF HAROLD BURKHOLDER AND MARGARET MILLER, his wife,

NOTE: Res. R.D. #3, Stroudsburg, Pa.

No. 1896. LINDA, b. Dec. 8, 1948.

No. 1897. THOMAS MICHAEL, b. Aug. 3, 1949.

No. 1329. FAMILY OF STEWART CRAMER AND JEAN MILLER, his wife,

No. 1898. THOMAS, b. Jan. 4, 1943.

No. 1899. DAVID, b. Dec. 11, 1944.

No. 1900. STEPHEN, b. Nov. 7, 1948.

No. 1330. FAMILY OF WILMER MILLER AND SUSAN BERTUCCI, his wife,

No. 1901. BRIAN EDWARD, b. Nov. 21, 1949.

No. 1337. FAMILY OF ALFRED LEE HARTMAN AND GLORIA PHILO, his wife,

NOTE: Res. Canadensis, Pa., c/o Mrs. Frances Philo.

No. 1902. SHERON, b. Nov. 30, 1947.

No. 1903. DAVID, b. Apr. 10, 1949.

No. 1354. FAMILY OF NOLAN AND IRENE CAROL VANIER, his wife,

No. 1904. KATHLEEN RUTH, b. May 29, 1943.

No. 1905. JOHN WILLIAM, b. June 27, 1944.

No. 1355. FAMILY OF FRIESEN AND MARJORIE ELSIE VANIER.

No. 1906. LARRY JOHN, b. Sept. 20, 1944.

No. 1373. FAMILY OF WILLIAM DOYLE AND HARRIET SLUTTER, his wife,

No. 1907. JOANNE MARIE, b. Nov. 14, 1947.

No. 1379. FAMILY OF GEORGE L. GEHR AND VINNIE M. BOWER, his wife,

No. 1908. MARCIA LENA, b. July 27, 1947.

No. 1380. FAMILY OF RAYMOND K. BOWER AND ERNESTINE SOLOMON, his wife,

No. 1909. KENNETH E., b. May 14, 1949.

No. 1381A. FAMILY OF MAX L. BOWER AND GLADYS SCHON, his wife,

No. 1910. MAX EUGENE, b. Mar. 8, 1946.

No. 1911. SARAH LOUISE, b. May 30, 1947.

No. 1912. PATRICIA ELLEN, b. Nov. 16, 1949.

No. 1383. FAMILY OF RALPH MITCHELTREE AND BETTY BOWER, his wife,

No. 1913. SUSAN, b. Mar. 17, 1947.

No. 1412. FAMILY OF MAYNARD RINKER AND JUNE ARLENE HYMAN, his wife,

NOTE: He is an accountant. Res. Montoursville, R.D. #2, Pa.

No. 1914. DONALD WILLIAM, b. Jan. 3, 1947.

No. 1441. FAMILY OF WILLIAM GUINTER AND MARY LOU BURTON, his wife,

No. 1915. LARRY, b. Sept. 15, 1948.

No. 1449. FAMILY OF GEORGE ELWOOD REASER AND VIRGINIA STEVESON, his wife,

No. 1916. SUZANNE LOUISE, b. Oct. 2, 1948.

No. 1450. FAMILY OF DONALD ARTHUR REASER AND MARJORIE CLASS, his wife,

NOTE: He served in World War 2. He spent two years over seas. He drove an army tank and received a shrapnel wound in the arm and won a purple heart.

After the war was over he was taking his tank back to base when he ran into or onto something and was thrown from the tank and received a broken leg, following which he was hospitalized for (4) months.

No. 1917. JANET KAY, b. May 26, 1947.

No. 1918. DONNA JAY, b. Feb. 20, 1949.

No. 1460. FAMILY OF ROBERT OLIVER WHELLAND AND MONICA MUNDELL, his wife,

NOTE: He is employed in a wholesale grocery store in Williamsport, Pa.

Res: 1115 Almond St., Williamsport, Pa.

No. 1919. WILLIAM THOMAS, b. Jan. 15, 1946.

No. 1920. ROBERT OLIVER, b. Apr. 9, 1948.

No. 1461. FAMILY OF CARL EDWARD WHELLAND AND DORIS MONTGOMERY, his wife,

No. 1921. JOAN LOUISE, b. Aug. 23, 1946.

No. 1922. JAY STANLEY, b. Sept. 2, 1948.

No. 1494. FAMILY OF ROBERT CORTRIGHT AND MARY ARLENE MOSTELLER, his wife,

NOTE: He is a welder for the Paterson-Kelley Corp. at East Stroudsburg, Pa.

Res: Ridgeway St., East Stroudsburg, Pa.

No. 1923. TIMOTHY ALLEN, b. Apr. 13, 1946.

No. 1924. MARGIE ANN, b. Dec. 13, 1949.

No. 1495. FAMILY OF OLIVER F. SIPTROTH AND MARGIE BEATRICE MOSTELLER, his wife,

NOTE: He is an employee of the International Boiler Works at East Stroudsburg, Pa.
Res: 398 Lincoln Ave., East Stroudsburg, Pa.

No. 1925. DONALD FRANKLIN, b. June 4, 1941.

No. 1926. KENNETH BRUCE, b. Nov. 2, 1946.

No. 1496. FAMILY OF JAMES ALTON ANDRESS AND MARIAN BERNICE MOSTELLER, his wife,

NOTE: He is an employee in the post office at East Stroudsburg, Pa.
Res: 520 Scott St., Stroudsburg, Pa.

No. 1927. DIANAH GAIL, b. Mar. 18, 1946.

No. 1928. GREGORY ALTON, b. Dec. 31, 1947.

No. 1497. FAMILY OF ARTHUR E. MOSTELLER AND COLLEEN DIMMICK, his wife,

NOTE: He is an employee of Trumatic Machine & Tool Co., East Stroudsburg, Pa.
Res: Shawnee-on-the-Delaware, Pa.

No. 1929. WILLIAM ARTHUR, b. Apr. 10, 1949.

No. 1499. FAMILY OF JOHN FRANKLIN CLIFTON AND RUTH GLADYS SMOKE, his wife,

NOTE: He is a pressman at the Hughes Publishing Co., East Stroudsburg, Pa.
Res: 602 Fulmer Ave., Stroudsburg, Pa.

No. 1930. JOHN F., JR., b. May 14, 1944.

No. 1499. FAMILY OF JOHN FRANKLIN CLIFTON AND JEAN DORIS NEWHART, his wife,

No. 1931. BARBARA JEAN, b. Dec. 14, 1932.

No. 1932. PATRICIA ANN, b. Oct. 16, 1934.

No. 1933. CAROLYN JANE, b. Mar. 17, 1938.

No. 1502. FAMILY OF WILLIAM MILLER AND JEANNE ELIZABETH FABEL, his wife,

NOTE: He is a mechanical engineer and draftsman.
Res: Saylorsburg, Pa.

No. 1934. CONSTANCE ANN, b. Mar. 16, 1944.

No. 1514A. FAMILY OF LLOYD TREIBLE AND JANE POWELL, his wife,

NOTE: Res: Shawnee-on-the-Delaware, Pa.

No. 1934A. AUDRY LEE, b. May 29, 1937.

No. 1934B. GRACE POWELL, b. May 2, 1936.

No. 1514C. FAMILY OF WILLIAM McDOWELL AND FRIEDA TREIBLE, his wife,

NOTE: He is a manager of an A & P Store.
Res: 2735 Oakford Road, Ardmore, Pa.

No. 1934C. SANDRA JEAN, b. Aug. 17, 1941.

No. 1934D. GAIL LOUISE, b. Jan. 6, 1944.

No. 1934E. WILLIAM PAUL, b. Aug. 9, 1947.

No. 1514D. FAMILY OF HOWARD TREIBLE AND MILDRED LAWRENCE, his wife,

NOTE: He is a painter. They reside at Wayne, Pa. Res. 11 Clover Lane, Wayne, Pa.

No. 1934F. VIRGINIA MAE, b. June, 1936.

No. 1934G. ESTHER ELIZABETH, b. Apr. 1, 1948.

No. 1514F. FAMILY OF GEORGE COMINS AND HELEN TREIBLE, his wife,

NOTE: He is a printer and publisher. Res. 2731 Oakford Road, Ardmore, Pa.

No. 1934H. CHARLES ALLEN, b. Apr. 12, 1942.

No. 1934I. GEORGE BARRY, b. Aug. 25, 1943.

No. 1934J. KENNETH WAYNE, b. Nov. 25, 1946.

No. 1934K. CHARLOTTE MAE, b. Sept. 20, 1950.

No. 1514G. FAMILY OF CLARENCE LAMBERT AND ANNA ELIZABETH POST, his wife,

NOTE: He is a farmer and owns and operates a farm near Blairstown, N. J. Res. R.D., Blairstown, N. J.

No. 1934L. MYRNA GAYLE, b. May 30, 1936.

No. 1934M. CLARENCE WAYNE, b. June 15, 1939.

No. 1934N. BRENDA ANN, b. Dec. 2, 1943.

No. 1934O. APRIL, b. Apr. 13, 1947.

No. 1514H. FAMILY OF WILLIAM DRAKE AND EDNA JEAN POST, his wife,

NOTE: He is a carpenter and lumberman. Res. Portland, Pa.

No. 1934P. ROBERT EDWARD, b. May 29, 1943.

No. 1934Q. WILLIAM MORRIS, b. July 15, 1946.

No. 1514I. FAMILY OF RAYMOND HUBERT AND ROSALIE EDINGER POST, his wife,

NOTE: He is an automobile mechanic. Res. Andover, N. J.

No. 1934R. PHYLIS ANN, b. Sept. 22, 1941.

No. 1934S. EDWARD WILLIAM, b. Sept. 5, 1944.

No. 1514J. FAMILY OF CLYDE BERGSTRESSER AND EDITH ARDELLA DAVIS, his wife,

NOTE: Res. 63 Girard Ave., East Orange, N. J.

No. 1934S1. LAWRENCE JOHN, b. July 18, 1944.

No. 1934S2. CLYDE DENNINGS, b. Apr. 1, 1949.

No. 1514N. FAMILY OF CHARLES W. STAPLES AND ANNA MAE SMITH, his wife,

NOTE: He is the purchasing agent for the Worthington Mower Co., and is a graduate of Girard College, Philadelphia, Pa.

No. 1934T. JAMES F., b. July 17, 1930. Still single, and is a student at Penn State College.

No. 1514Q. FAMILY OF KENNETH CARSON AND MABEL GEORGE, his wife,

NOTE: He is a mechanic majoring in the repairs of lawn mowers & c.
Res: North Fifth Street, Stroudsburg, Pa.

No. 1934U. WILLIAM GEORGE, b. Dec. 20, 1936.

No. 1934V. JOHN HENRY, b. May 13, 1942.

No. 1514R. FAMILY OF KENNARD LEWIS AND ELLA LOUISE (ELOISE) EDINGER, his wife,

NOTE: He is a graduate of Dickison Law School, Carlisle, Pa. She is a graduate of the East Stroudsburg State Teachers College and taught school for several terms in the East Stroudsburg public school system. He is an attorney practicing law in the firm of Scanlon & Lewis, with offices in the Loder Bldg., East Stroudsburg, Pa. He served as possibly the youngest mayor ever to have served the office of mayor of the Borough of East Stroudsburg, Pa.

No. 1934W. HARRY DINGMAN, b. May 11, 1941.

No. 1934X. VIRGINIA, b. July 31, 1944. d. July 31, 1944.

No. 1934Y. BRONWEN MARY, b. Aug. 6, 1947.

No. 1934Z. MARGARET ANN, b. Sept. 5, 1949.

No. 1514S. FAMILY OF JOSEPH AUGUSTUS EDINGER AND JANE McDOUGALL, his wife,

NOTE: He is a graduate of the Valley Forge Military Academy and also a graduate of Dickison Law School at Carlisle, Pa. He is at present employed by the Shell Oil Company in the realty department.
Res: Apt. 1F, Onondaga Parkway, Liverpool, N. Y.

No. 1934Z1. SUSAN LOUISE, b. June 27, 1948.

No. 1934Z2. WILLIAM DAVID, b. Mar. 11, 1951.

No. 1514T. FAMILY OF MAURICE JAMES EDINGER AND MARGARET FAIRFIELD, his wife,

NOTE: He is a mason contractor.
Res: R.D. #3, East Stroudsburg, Pa.

No. 1934Z2. KEITH MAURICE, b. Nov. 23, 1931.

No. 1519. FAMILY OF HARVEY GEE SKINNER AND DORIS JANE MOYER, his wife,

NOTE: He is a graduate of Scranton Central High School, class of 1937, and of the University of Pittsburgh, class of 1941.

She is a graduate of Scranton Central High School, class of 1937, and of Cedar Crest College, Allentown, Pa., class of 1941.

No. 1935. DOUGLASS GEE, b. Oct. 11, 1945.

No. 1936. GORDON LEE, b. July 17, 1949.

No. 1525. FAMILY OF VICTOR RUDOLPH BREIDENBACK AND FLORENCE ELIZABETH DICK, his wife,

No. 1937. HALLETT DICK, b. July 21, 1944.

No. 1542. FAMILY OF ERNEST FRANKLIN KOCHER AND MYRA BARNITZ, his wife,

NOTE: He is a graduate of Penn State College and is engaged in the insurance business in Williamsport, Pa.

No. 1938. CARROLL ANN, b. May 30, 1947.

No. 1543. FAMILY OF HERBERT AMES KOCHER AND PHILLIS NIXON, his wife,

NOTE: He attended an art college at Lycoming, Pa.

No. 1939. GREGORY JAMES, b. June 21, 1949.

No. 1544. FAMILY OF GEORGE VAN DER VEN AND MARIAM ELIZABETH BERLEW, his wife,

NOTE: He is a graduate of Syracuse University, class of 1941, and a post grad. in 1942.
Res: 32 Central Ave., St. George, Staten Island, N. Y

No. 1940. GEORGE RUSSELL, b. Jan. 17, 1944.

No. 1549E. FAMILY OF HART MANLEY DYMOND, JR. AND KATHRYN McGOWAN, his wife,

No. 1941. IDA MARIE, b.

No. 1942.

No. 1549G. FAMILY OF DAVID WILLIAMS AND JANICE ROMAINE STANTON, his wife,

No. 1944. DEBORAH, b. Aug. 1947.

No. 1555. FAMILY OF WALTER H. SHOOK AND JANET THOMAS, his wife,

NOTE: He is an airplane pilot.

No. 1945. DAVID THOMAS, b. July 15, 1942.

No. 1946. KATHY, b. July 28, 1946.

No. 1558. FAMILY OF ROBERT V. SCHOONOVER AND ROBERTA SMITH, his wife,

NOTE: He is a telephone lineman.

No. 1947. LINDA LOU, b. Sept. 27, 1942.

No. 1948. GAIL ANN, b. Jan. 9, 1946.

No. 1559. FAMILY OF KEITH KRESGE AND DORIS SCHOONOVER, his wife,

NOTE: He is a bus driver.

No. 1949. DIANNE, b. Sept. 15, 1942.

No. 1950. GERALD, b. Nov. 27, 1944.

No. 1951. NANCY, b. Sept. 2, 1947.

No. 1952. RONALD, b. Jan. 9, 1949.

No. 1571. FAMILY OF WILLIAM LOTZ AND MARY ELLEN HANEY, his wife,

NOTE: He is a graduate of the Pocono Township High School, Tannersville, Pa., class of 1930.

She is a graduate of the Stroudsburg High School, Stroudsburg, Pa., class of 1931.

He is a hosiery knitter.

Res: R.D., Stroudsburg, Pa.

No. 1953. WILLIAM CHARLES, b. Sept. 29, 1933.

No. 1572. FAMILY OF RICHARD RAYMOND RINKER AND RUTH GOUGHER, his wife,

NOTE: He is a farmer and farms the old homestead farm at Sciota, Pa.

Res: Sciota, Monroe Co., Pa.

No. 1954. FREDERICK RAYMOND, b. May 30, 1940.

No. 1955. RICHARD RAYMOND, JR., b. July 15, 1946.

No. 1573. FAMILY OF KENNETH LEROY RINKER AND JESSIE CAMPBELL, his wife,

NOTE: He is an R.F.D. mail carrier out off the Effort, Pa. post office.

Res: Effort, Pa.

No. 1956. DORIS IRENE, b. Nov. 10, 1939.

No. 1957. CATHLEEN RUTH, b. Apr. 23, 1943.

No. 1958. DONALD, b. Sept. 23, 1945.

No. 1574. FAMILY OF ELAM GRAY AND ORA MARGURITE RINKER, his wife,

NOTE: He is an employee of the Stroudsburg Cut Glass Company at Stroudsburg, Pa.
Res: Delaware Water Gap, Pa.

No. 1959. MARY ETTA, b. Jan. 7, 1942.

No. 1960. JOHN FREDERICK, b. Oct. 7, 1943.

No. 1576. FAMILY OF JOHN ANDREW RINKER AND MARION BEERS, his wife,

NOTE: They operate a general store business in the village of Effort, Monroe Co., Pa.
Res: Effort, Pa.

No. 1961. KAREN JANE, b. Mar. 25, 1945.

No. 1577. FAMILY OF JOHN WEISS AND ETHEL MARIE RINKER, his wife,

NOTE: He is a plumber.
Res: Effort, Pa.

No. 1962. JAMES AUSTIN, b. Jan. 17, 1947.

No. 1581. FAMILY OF CLAYTON SAVERCOOL AND MILICENT LESH, his wife,

NOTE: Res. Wind Gap, Pa.

No. 1963. CHARLES WESLEY, b. Apr. 9, 1939.

No. 1964. CLAYTON ARTHUR, b. June 12, 1940.

No. 1614. FAMILY OF ROBERT WARD WESSNER AND ROSE MARY BRYDEN, his wife,

No. 1964A. ROBYN, b. Apr. 13, 1949.

No. 1681. FAMILY OF JOHN THEODORE FULPER AND CAROLYN JEROLOMAN, his wife,

No. 1965. JOHN ALBERT, b. June 16, 1948.

No. 1966. JAMES THEODORE, b. Oct. 15, 1949. d. Dec. 10, 1949.

No. 1688. FAMILY OF ELMER NIXSON HUTCHISON AND ALICE MARIE FULPER, his wife,

No. 1967. ELMER NIXSON, JR., b. Nov. 15, 1949.

No. 1742. FAMILY OF JOHN LELIK AND LAGARDIA MAE SWARTOUT, his wife,

No. 1968. HOWARD JOHN, b. Jan. 28, 1939.

No. 1969. WILLIAM, b. Oct. 7, 1940.

No. 1970. MARY LEE, b. Aug. 15, 1949.

No. 1775. FAMILY OF LESTER GARBUTT AND ROSE LORRAINE CLIFTON, his wife,

No. 1971. LESTER, b. Oct. 1945 at Hebo, Oregon.

No. 1821A. FAMILY OF RICHARD GREBS AND ELIZABETH JANE EVANS, his wife,

No. 1972. SHARON LEE, b. March 9, 1949.

THE GOOD OLD GRANDMOTHER

O softly wave the silver hair
From off that aged brow!
That crown of glory worn so long
A fitting crown is now.

Fold reverently the weary hands
That toiled so long and well;
And while your tears of sorrow fall,
Let sweet thanksgiving swell.

That life-work, stretching o'er long years,
A varied web has been;
With silver strands by sorrow wrought,
And sunny gleams between.

These silver hairs stole softly on,
Like flakes of falling snow,
That wrap the green earth lovingly,
When autumn breezes blow.

Each silver hair, each wrinkle there,
Records some good deed done;
Some flower she cast along the way,
Some spark from love's bright sun.

How bright she always made her home!
It seemed as if the floor
Was always flecked with spots of sun,
And barred with brightness o'er.

The very falling of her step
Made music as she went;
A loving song was on her lips,
The song of full content.

And now, in later years, her word
Has been a blessed thing
In many a home, where glad she saw
Her children's children spring.

Her widowed life has happy been,
With brightness born of heaven,
So pearl and gold in drapery fold
The sunset couch at even.

O, gently fold the weary hands
That toiled so long and well;
The spirit rose to angel bands,
When off earth's mantle fell.

She's safe within her Father's house,
Where many mansions be;
O, pray that thus such rest may come,
Dear heart, to thee and me!

Author unknown

Chapter 6

HUSTON (HOUSTON) FAMILY

The name of Houston or Huston is said to have been of Anglo-Saxon origin and to have been derived from the words hus, meaning "house," and tun, meaning "farm or garden." It was probably taken by the first bearer of the surname from the name of the place in which he lived at the time of the adoption of surnames in England. It is found on the ancient records of Great Britain in the various forms of Houstoun, Housson, Howston, Hewston, Houston, and Huston, of which the last two are the generally accepted forms of the name today.

Some authorities claim that the name was originally Hugh's-town and trace their descent from the Hugo de Padvinian who gave their name to his Barony in Renfrewshire, Scotland, before the year 1160 A.D. and at the time of the adoption of surname assumed the name of Houstoun from the family estates.

Hugo de Padvinian was succeeded in his fortunes in the year 1165 by his eldest son, Sir Reginald, who was succeeded by his son, Sir Hugh, who had Sir Findlay, who was the ancestor of Sir Patrick Houstoun of the early fifteenth century.

Sir Patrick married Agnes Campbell and was the father by her of Sir John, who had Sir Peter, who was succeeded in 1513 by Sir Patrick, who married Janet Cunningham and was succeeded in 1626 by his son Sir John, who had Sir Patrick, who died in 1605, leaving four sons, John, Patrick, Peter and James, and several daughters.

John, eldest of the sons of Sir Patrick, married Margaret Sterling and had issue by her of Sir Ludovis, who was the father of Patrick and George Houston of the seventeenth century, the first of whom was the father of Sir Patrick, who was created first Baronet in 1668. By his wife Margaret, daughter of the Marquis of Douglas, Sir Patrick had Sir John, Patrick, William James and Archibald, of whom the first was succeeded by his eldest son Sir John, who had Sir John (fourth Baronet), who died without issue.

Upon the death of the last Sir John, the estates and titles of the family went to Sir Patrick, second son of the first Baronet, who emigrated from Scotland to Georgia in 1735.

This Sir Patrick, fifth Baronet, was preceded in America, however, by several others of the family, among whom was John Houston, who came from Ireland, whither he had removed from Scotland, to Pennsylvania about 1725. This emigrant may have been either of the same branch of the family of that branch which settled in the county of Cornwall and was of the same stock. John married Martha Stewart and was the father by her of John, Jane, Daniel, James, William, Anne, Thomas and Samuel.

My subject, however, though doubtless of the same line, was a descendant of Gentleman John Houston, referred to on Page 2 of "The Raven," life sketch of General Sam Houston, by Marquis James, he is John Houston, eldest son of Robert Huston, and grandson of Gentleman John, also Uncle of General Sam Houston.

According to the records of the War Department, John Hughson served in the Revolutionary War as an Ensign in a company designated at various times as Captain Thomas Walker's and Capt. William Henderson's Company, 9th Virginia Regiment (1776-1778), commanded by Thomas Fleming, Esq., and Colonel George Mathews. The date of his entry into service is not shown. His name first appears on a company muster roll for November 1776. He was transferred to Capt. Samuel Woodson's Company in May 1777 and was promoted to Lieutenant 10 May 1777. He was transferred to Capt. John Hay's Company, same regiment in September 1777, and the company pay roll for September 1777 shows that he resigned on the 8th instant.

Heitman's Historical Register of Officers of the Continental Army, an unofficial publication entitled to credit, shows: Huston, John (Va.) Ensign 9th Virginia, 10th September 1776, 2d Lieutenant, 1st April, 1777; resigned 8th September, 1777; name also spelled Hughston."

Lieut. John Huston, whom I shall later list as the head of Family No. 1, was born April 29, 1752 and died June 18, 1836, this information was taken personally by the writer from his tombstone in Shafer School House Cemetery located about three miles west of Stroudsburg, in Stroud Township, Monroe County, Penna.

Lieut. John Huston married Catherine Anderson, born November 4, 1748, died July 1, 1822. She was a daughter of Eliakim Anderson and a sister of Lieutenant-Governor George Anderson of Trenton, N. J.

Lieut. John Huston with his wife, Catherine and family moved from Trenton, N. J. to Hamilton Township, Northampton County, Pa., now, Monroe County, shortly after the close of the Revolutionary War, where he reared his family consisting of four sons and three daughters.

They were among the first to be buried in the Shafer's School House Cemetery located about two miles West of Stroudsburg, in Stroud Township, Monroe County, Pa. Their graves are still well marked and the information concerning their births and deaths was copied by the author from their grave stones.

ANTIQUE FAMILY RELIC

The above is a photograph of a candle stand, hand-carved from one single piece of wood by No. 1, Lieut. John Huston, and has remained in the family continually for the past 175 years and is now the property of the author and can be viewed at his home in Bartonsville, Pa.

Lieut. Huston was a master wood craftsman, as well as a master farmer.

Chapter 7

HUSTON GENEALOGY

The writer is thoroughly cognizant of the fact that the Huston Family in America is a very large family and that members of the family are scattered well throughout the U.S.A. Many of the members of the family are residents of California and other Western states, and that the family sprang from emigrants who landed first in Pennsylvania, Virginia and Georgia.

I do not propose to follow the genealogy of all these emigrants; but rather choose to follow the descendants of only one member of this prominent family, to wit:

LIEUT. JOHN HUSTON

No. 1. FAMILY OF LIEUT. JOHN HUSTON AND CATHERINE ANDERSON, his wife,

NOTE: Lieut. John Huston, first a resident of Virginia, later, briefly of New Jersey and finally of Pennsylvania, where he spent the major portion of his life.

He was one of the few Pennsylvanians who owned colored slaves and maintained them in the operation of his estate in Stroud Township, Monroe County, Pa.

He was b. Nov. 10, 1744. He d. June 18, 1836. She was b. Nov. 4, 1748. She d. July 1, 1822.

No. 2. GEORGE, b. June 28, 1774. m. Sarah He d. Jan. 29, 1830. He is buried in the Shafer's School House Cemetery plot.

NOTE: the author has been unable to locate any information concerning any children which may have been born to this union.

No. 3. WILLIAM, b. June 19, 1775. m. Elizabeth Werner. She was b. Dec. 28, 1799. He d. Jan. 4, 1844. She d. Apr. 25, 1857.

NOTE: He was a farmer and they resided their entire life in Monroe County, Pa.

No. 4. ELIZABETH, b. July 22, 1778. m. John H. Miller.

NOTE: He was a practicing attorney at Stubensville, Ohio, where they resided most of their married life.

As to their family, the author has been able to acquire but little information, other than the fact that they had a son, Charles, who owned a farm containing 600-acres or more in Wisconsin as early as 1850-60.

No. 5. REBECCA, b. Oct. 3, 1783. m. John Kunkle. He was b. Jan. 5, 1776. She d. July 20, 1850. He d. April 15, 1846.

No. 6. MARY, b. Mar. 22, 1785. m. Charles Boys. She d. June 23, 1850. He d. July 1852.

NOTE: They lost their only son at age of 10 months. They resided on the old "Boys" farm in Stroud Township, Monroe County, Pa.

No. 7. JAMES, b. Oct. 15, 1792. m. Margaretha

No. 8. COL. JOHN, b. Feb. 11, 1790. m. Anna Catherine Shafer, dr. of Philip and Anna Marie (Lohr) Shafer. She was b. July 4, 1789. He d. Dec. 1, 1860. She d. Aug. 24, 1861.

NOTE: She was killed as the result of an accident having been thrown from a wagon near the home of her daughter and son-in-law, John Walters, when a horse attached to a wagon in which she was riding ran away throwing her from the wagon and injuring her to such an extent that she died three days later.

No. 3. FAMILY OF WILLIAM HUSTON AND ELIZABETH WERNER, his wife,

NOTE: They owned and operated a farm in Stroud Township, Monroe County, Pa. They are buried in the Shafer's School House Cemetery.

No. 9. WILLIAM J., b. Aug. 25, 1809. m. Mary Walters, dr. of Jacob and Margaret (Smith) Walters, b. July 18, 1810. She d. July 15, 1895. He d. Sept. 17, 1890. Both are buried at Shafer's School House Cemetery.

No. 10. ELIZABETH, b. Feb. 22, 1814, was baptized June 26, 1814.

No. 10A. MARY B., b. Oct. 6, 1819. d. Mar. 19, 1869.

No. 11. HANNAH, b. Mar. 25, 1822, was baptized July 14, 1822. m. John Smith. He d. Mar. 11, 1861. She d. Apr. 6, 1857.

No. 5. FAMILY OF JOHN KUNKLE AND REBECCA HUSTON, his wife,

No. 12. MARY, b. Jan. 20, 1803.

No. 13. RACHEL, b. Jan. 13, 1804. m. John Kern. He was b. Dec. 29, 1782, son of John and Eva Maria Kern.

No. 14. REBECCA, b. Jan. 7, 1808. m. Saul Rinker, b. Jan. 7, 1808, son of Joseph & Elizabeth Rinker.

NOTE: According to records of Hamilton Square Church, he took his first communion 1827.

No. 15. JOHN HUSTON, b. Jan. 29, 1811. m. Sarah Spragle, b. Jan. 17, 1817. They were m. Dec. 1, 1833. He d. 1877. She d. July 5, 1888.

No. 16. ELIZABETH K., b. Oct. 22, 1813. m. William Clements, b. July 4, 1811, son of John and Mary Ann (McKean) Clements, his wife.

No. 17. SARAH, b. Apr. 8, 1816. m. Hiran Clements, b. July 17, 1813, a brother to William. He d. 1897.

No. 18. GEORGE J., b. Oct. 19, 1819. d. June 10, 1855.

No. 19. PETER, b. Apr. 12, 1822. d. Apr. 25, 1874. m. Julia Anna Walters, b. Aug. 18, 1823. She d. Nov. 24, 1892.

No. 20. EMILY, b. Oct. 31, 1824. m. Nathan Frantz.

NOTE: Shortly after their marriage they went West and no record of their family appears available.

No. 7. FAMILY OF JAMES HUSTON AND MARGARETHA, his wife,

NOTE: Northampton County, Pa., records show that James Huston was assessed as a resident of Stroud Township in the year 1820; but no further assessment record could be found, though the baptismal records of the Hamilton Square Church, in what is now Monroe County, Pa., show the following record of the baptism

of (5) children born to their union while in Monroe County, Pa. No further records of this family have been found anywhere and the indications point strongly to the fact that they removed therefrom to parts unknown. Therefore, we are obliged to omit any further record concerning this family.

No. 21. CARLUS, b. Nov. 8, 1813. Bapt. July 7, 1814.

No. 22. PETER, b. Apr. 29, 1817. Bapt. July 6, 1817.

No. 23. REBECCA, b. Apr. 29, 1817, (twin to Peter). Bapt. July 6, 1817.

No. 24. SARAH, b. July 6, 1819. Bapt. Oct. 10, 1819.

No. 25. ELIZABETH, b. Mar. 24, 1822. Bapt. July 14, 1822.

No. 8. FAMILY OF COL. JOHN HUSTON AND ANNA CATHERINE SHAFER, his wife,

NOTE: He resided most of his life on the Huston homestead, the old stone house of which still stands in good condition near the Shafer's School House, Stroud Township, Monroe County, Pa., and is still in the Huston family, having recently descended to the grandchildren of Emma (Huston) Lamb Fargo.

He was prominent in public affairs having served in several public offices, including that of a State Legislator from Northampton County, Pa. He was a Colonel in the War of 1812 and the names of his soldiers of which he was Captain-Colonel are on records in the Pennsylvania Archives in Pennsylvania Historical Society and other public libraries of which the author has reviewed.

No. 26. SAMUEL, b. July 31, 1811. d. 1891. m. 1st a Miss Darr.

NOTE: He was a farmer-merchant and resided the major portion of his life at or near Koszta, Marengo County, Iowa. His first wife d. Feb. 25, 1847.

No. 27. JACOB, b. Apr. 17, 1813. Never married and died without issue.

No. 28. ELIZABETH (ELIZA), b. Jan. 29, 1815. m. 1st Peter Kishpaugh. 2nd Henry Frantz. She d. Jan. 13, 1887. Mr. Kishpaugh d. Oct. 20, 1846.

No. 29. RACHEL JANE, b. Sept. 6, 1816. m. Ezra Marvin, Jan. 25, 1840. d. Mar. 20, 1873.

NOTE: She thus became the grandmother of the author of this genealogy. See Marvin, Van Horn histories or genealogies.

No. 30. MARY, b. Dec. 12, 1817. m. Bernard Kemmerer. d. Feb. 6, 1856. He was b. Nov. 19, 1819. He d. Feb. 19, 1908. He was son of John and Susanna (Meixell) Kemmerer.

No. 31. ELLEN, b. June 6, 1819. d. Mar. 9, 1883.

NOTE: She never married, died without issue.

No. 32. LAVINA A., b. Mar. 3, 1821. m. John Walters, son of Jacob and Margaret (Smith) Walters, b. Aug. 17, 1812. d. Feb. 22, 1886. She d. Sept. 3, 1897.

No. 33. ROBERT L., b. Feb. 2, 1823. m. Marian B. Posten, dr. of Charles Posten, b. Aug. 16, 1827. d. Oct. 13, 1908. He d. May 11, 1888.

No. 34. NATHAN, b. Apr. 8, 1825. m. 1st Susan Babb in 1848, she was a sister to Mrs. George Huston further referred to in the Appendum. Following her death he married second, Lucretia Downer in 1865. She was a daughter of Harrison Downer and Sarah (Babb) Downer.

No. 35. JEANETTE, b. Feb. 11, 1827. Never married. She d. Feb. 6, 1864.

NOTE: She was a school teacher and taught school for a number of terms both in Pennsylvania and Iowa.

No. 36. JOSEPH, b. Nov. 28, 1828. m. Elizabeth Somney. d. Mar. 3, 1903.

NOTE: This couple separated almost immediately after marriage and he was generally considered among all his friends and relatives as having been a bachelor. No known living issue.

He was a school teacher, having taught in Cherry Valley and Bushkill, Monroe County, Pa. He went west in November 1855

No. 8 COL. JOHN HUSTON

He served for two terms on the Pennsylvania State Legislature and resided his entire married life on the old Huston homestead farm, Stroud Township, Monroe County, Pa.

and returned shortly thereafter. Ten years later he returned to Iowa and continued his profession of teaching. He resided at Hale, Kossuth County, Iowa, where he taught school for many years at $30 per month.

He resided in St. Joe, Iowa in 1884.

He owned a farm in Iowa and was a musician of some note, and he served with his brother, Robert, as administrator of his father's estate.

He was also an ardent hunter and in a letter dated 1879 he stated that he had killed 150 ducks; 2 sandhill cranes and 1 wild goose, that season.

No. 37. TACEY ANN, b. Feb. 28, 1831. m. Chancey D. Walters, son of Jacob and Margaret (Smith) Walters, Aug. 24, 1861. He was b. Dec. 29, 1832. d. Apr. 9, 1913. She d. Apr. 29, 1903.

No. 38. FRANKLIN, b. July 16, 1834. m. Rachel Jane, dr. of Jacob and Eva Maria (Rouse) Williams, b. Dec. 8, 1838. She d. Oct. 7, 1868.

No. 9. FAMILY OF WILLIAM J. HUSTON AND MARY (BETTER KNOWN TO THE FAMILY AS POLLY) WALTER, his wife,

NOTE: They resided at one time in Kunkletown, Monroe County, Pa., but most of their married life they resided at Freemansburg, Northampton County, Pa., where they operated a farm.

No. 39. JACOB W., b. Jan. 16, 1841. d. Dec. 4, 1845.

No. 40. ISIAH, b. Mar. 16, 1842. d. May 4, 1843.

No. 41. ANNA KERN, b. 1845. d. 1926.

NOTE: She never married. No issue.

No. 42. LIZZIE OR (ELIZABETH), b. Nov. 12, 1847. m. Jacob Butz, July 12, 1870. She d. June 3, 1903.

No. 42A. SARAH, b. Sept. 29, 1849. d. Apr. 11, 1852.

No. 43. ELLA KERN, b. Oct. 22, 1855. d. April 2, 1947, aged 92 years.

NOTE: She never married. No issue. She lived always at Freemansburg, Northampton County, Pa. She died at Newberry, Pa.

No. 44. GEORGE, b. May 10, 1857. m. Sarah Starner, dr. of Cornelius and Catherine Anna (Fetherman) Starner. He d. May 12, 1903. She d. Apr. 12, 1940.

No. 14. FAMILY OF SAUL RINKER AND REBECCA KUNKLE, his wife,

NOTE: Following the death of his wife, Rebecca, he m. 2nd Mary Ann Singer, a widow by whom he had (2) children, two wit: 1. Amanda who became the wife of Chester Kulp and for her family see Addendum Family No. 14.

No. 45. ISIAH, b. Feb. 14, 1832. m. Elizabeth Woodling, May 15, 1856. She was b. Oct. 17, 1832. She d. Jan. 31, 1919. Following her death he m. 2nd Emma Lidia Fleming, a widow of Horace Fleming, by whom he had no issue. He d. Dec. 30, 1921.

No. 46. SAMUEL, b. m. 1st Ellen Shoemaker, dr. of Emanuel and Amelia (Weiss) Shoemaker. She d. and he m. 2nd Hester Ann Harps, by whom he had no issue.

No. 46A. PETER, b. m. Eva Edinger.

No. 47. JOSEPH KUNKLE, b. Apr. 7, 1840. m. Sabina Werkheiser. He d. Apr. 10, 1882.

No. 48. AMANDUS, b. Oct. 7, 1834. m. Sarah Huffsmith, Feb. 6, 1859.

No. 15. FAMILY OF JOHN HUSTON KUNKLE AND SARAH SPRAGLE, his wife,

NOTE: He was a miller and farmer. They resided at Kunkletown, Pa. Slateford, Pa. Warren County, N. J. and finally in Rush Township, Susquehanna County, Pa., where they died and are buried.

No. 49. JEREMIAH, b. Jan. 8, 1835 at Kunkletown, Monroe County, Pa. m. Zeviah Pickett. He d. 1895. She d. 1885.

NOTE: He was a soldier in the Civil War.

No. 50. GEORGE, b. May 17, 1836 at Kunkletown, Pa.

NOTE: He was a soldier of the Civil War, captured and imprisoned in the infamous Andersonville Prison. He never married and lies buried in the National Cemetery at Annapolis, Md.

No. 51. EDNA, b. Nov. 26, 1837 at Kunkletown, Pa. d. Dec. 27, 1856. She never married and was buried at Columbia, N. J.

No. 52. JACOB SPRAGLE, b. Apr. 20, 1839 at Kunkletown, Pa. m. Julia Victoria.

NOTE: He was a Civil War veteran. He d. Dec. 29, 1864 in Danville war prison.

No. 53. WILLIAM CLEMENTS, b. June 3, 1841. m. Fannie Otis, b. Jan. 4, 1850. He d. Sept. 13, 1907. She d. Aug. 5, 1936.

No. 54. CATHERINE, b. May 16, 1843. m. Russell S. Luce, b. June 1839. He d. June 1896. She d. Jan. 31, 1925.

No. 55. JOHN WESLEY, b. Jan. 16, 1845. d. Aug. 3, 1863 at the General Hospital in Baltimore, Md. He was a Civil War veteran and was wounded July 2 at Gettysburg, Pa. and d. Aug. 3rd. He never married. He is buried in the National Cemetery.

No. 56. REBECCA, b. Feb. 11, 1847. m. Asa W. Hickok. He was b. Jan. 23, 1844 at Elmira, N. Y. They were m. Feb. 11, 1868. He d. Mar. 29, 1925.

No. 57. MARTHA, b. Oct. 26, 1848, at Kunkletown, Pa. m. D. L. Bunnell of Binghamton, N. Y. He was b. 1839. d. 1903. She d. 1918.

No. 58. EDWIN MARKLEY, b. Oct. 22, 1850, at Slateford, Pa. d. Feb. 1859 in Rush Twp., Susquehanna Co., Pa. and is buried in Bertholt Cemetery in Jessup Twp., Susquehanna Co., Pa.

No. 59. MARY FRANCES, b. Nov. 26, 1852, Warren Co., N. J. m. Kirby Bunnell in Rush Twp., Susquehanna Co., Pa.

No. 60. ELLA SOPHIA, b. Aug. 25, 1855. m. Randolph Wilcox, Oct. 24, 1874. She d. Jan. 8, 1931. He d. May 16, 1917.

No. 61. SARAH ELIZABETH, b. Apr. 29, 1860. m. Silas Smith, Dec. 1, 1883. He was b. Jan. 9, 1857. She d. Nov. 19, 1923.

No. 16. FAMILY OF WILLIAM CLEMENTS AND ELIZABETH KUNKLE, his wife,

NOTE: He was a blacksmith by trade and owned & operated a blacksmith shop in Stroudsburg, Pa., during most of his married life. The author verily believes that the last of his ancestral line, one Elizabeth Platt, a granddaughter died about 1948 at Stroudsburg, Pa., and leaving no descendants as she was a maiden lady.

No. 17. FAMILY OF HIRAM CLEMENTS AND SARAH KUNKLE, his wife,

No. 62. REBECCA, b. Feb. 2, 1837. m. Charles Van Tassell.

No. 63. GEORGE COOKMAN, b. Dec. 28, 1843. d. Apr. 25, 1846.

No. 64. EMMA, b. May 16, 1848. d. June 28, 1849.

No. 65. EMILY FRANCES, b. June 10, 1851. m. Brink.

No. 66. WELDON, b. Nov. 23, 1854. Died young.

No. 67. WILBUR FISKE, b. Nov. 6, 1840. m. Nangelichor Yeager, Sept. 13, 1864. She died Nov. 1, 1935. He d. Aug. 24, 1897.

No. 19. FAMILY OF PETER KUNKLE AND JULIA ANN WALTER, his wife,

NOTE: Both are buried in the Shafer's School House Cemetery.

No. 68. JOHN, b. m. Ellen Fetherman.

No. 69. PETER, b. m. Serena Scheller. b. 1864. Both are now deceased. She d. 1949. She was dr. of John and Sophia (Slutter) Scheller. He was a moulder. No issue.

No. 70. ROSETTA, b. m. William Kautz.

No. 71. RACHEL, b. Feb. 25, 1856. m. Dr. Nathaniel Miller, Apr. 18, 1882.

No. 72. SUSANNA, b. Dec. 4, 1860 at Kunkletown, Pa. m. Thomas Schermerhorn at Easton, Pa. Jan. 8, 1885. He was b. at New Hope, Pa. Jan. 24, 1854. He d. Mar. 1931. She d. Nov. 1, 1838.

No. 73. MARY, b. m. William Hauser Bittenbender, son of Jacob and Hannah (Houser) Bittenbender.

No. 26. FAMILY OF SAMUEL HUSTON AND HIS TWO WIVES, THE NAMES OF WHOM THE AUTHOR IS UNABLE TO STATE,

NOTE: Samuel Huston, our subject, left Monroe County in early 1847, and in March 1847 he first settled at Clear Creek, Iowa, where he purchased and operated a farm until April 11, 1850, when, having first organized a company of from 80-100 men, he headed a caravan consisting of 56-wagons, four of which he owned, and receiving $125 from each of the men they proceeded on an expedition to California in search of gold.

He later wrote on March 24, 1851, that they had safely arrived at Sussune Valley, California, with a loss of 1 in 10 men, either enroute or shortly after their arrival.

Mr. Huston's father who never approved of his boys' going to California in search of gold, as did two of the other boys, is clearly stated in a letter which he wrote to his son, Nathan, and which is now in possession of his grandson, Nathan, of Columbus, Kansas, in which he reprimanded the boys by stating that he considered "the most disgusting of all illnesses, was the California fever for gold."

He returned again to Iowa in 1853, where he established himself at Kosta, Marengo County, Iowa, and where he continued his farm operations and he shortly thereafter started a store business in that locality and in December 30, 1862, he stated that he then owned 20 out of the 35 houses in the village of Kosta. He later purchased another store at LaDora and moved to that locality in 1885 and left the store at Kosta in charge of his son, Darr.

He lost his first wife, Feb. 25, 1847, and he married sometime later his 2nd wife, Mary, whose name may have been Deffindaugh, as he referred to his brother-in-law, Deffindaugh.

Mr. Huston later purchased several farms and became a man of considerable wealth, both through his gold field operations and his farm and store operations.

He was a philanthropist and not long before his death at Kosta, Iowa, he made a contribution for the establishment of the second largest college for colored folks in the South, and as the result of which the college which bears his name to this date, to wit: THE SAM HUSTON COLLEGE at Austin, Texas, for colored folks, was established. This college stands on a 6-acre tract within two blocks of the state capitol of Texas and has been in constant operation since that date. In the library of the college may be seen a large oil painting of Mr. Huston, who to this date is recognized as the founder of the college.

The Des Moines, Iowa Register, dated Dec. 3, 1911, gives a full account of the life of Mr. Huston, including many pictures of himself and of the college which he founded at Austin, Texas.

FAMILY BY 1ST WIFE:

No. 74. ELIZA ANN, b. Aug. 1844. d. Oct. 3, 1865.

No. 75. JOHN PHILIP, b. Feb. 18, 1847.

FAMILY BY 2ND WIFE:

No. 75A. GEORGE, b.

NOTE: He attended school at Iowa City, Iowa.

No. 75B. EMMA, b. 1853. m. George Hotchkiss. He d. June 1886, leaving six children to survive.

No. 75C. DARR,

No. 28. FAMILY OF PETER KISHPAUGH AND ELIZABETH HUSTON, his wife,

No. 76. MARTIN, b. m. Ellen Gearhart, dr. of on August 1, 1867. He d.

No. 77. NATHAN, b. Dec. 31, 1836. m. Sally Ann Frantz, b. Dec. 28, 1835. He d. Dec. 10, 1905. She d. Oct. 2, 1927.

NOTE: They are buried in the Mt. Zion Cemetery, Monroe County, Pa.

No. 78. HUSTON, b. d. young without issue, Mar. 5, 1866, and is buried in the Kosta Cemetery, Kosta, Ia.

No. 28. FAMILY OF HENRY FRANTZ AND ELIZABETH HUSTON KISHPAUGH, his wife,

NOTE: He was a farmer and owned and operated the farm now owned by the Stroudsburg Water Co. on or along the Chipperfield drive, in Stroud Township, Monroe County, Pa.

Following her death, he m. 2nd Sarah Empy, by whom he had no issue. m. 3rd Anna Feeney, by whom he had no issue.

No. 79. ELLEN, b. 1849. m. Dec. 14, 1869, Harrison Carman,

No. 80. MILTON, b. m. Annie E. Empy, a dr. of his father's 2nd wife. She d. 1915. He d. 1917. No issue.

NOTE: They resided near the Mt. Zion Methodist Church, on the Chipperfield Drive in Stroud Township, Monroe County, Pa.

No. 81. JOHN, b. m. 1st, Lydia McVey. 2nd Rose with whom he lived only a short while and divorced, and by whom he had no issue. He m. 3rd, Jenettie Woodling.

No. 82. TACY, b. m. Rev. John Wherley. He d. 1911.

NOTE: He was an Evangelical Minister and served many prominent charges among which was Scranton, Pa. No issue.

No. 83. EMMA, b. Jan. 2, 1859. m. William Voss in 1882 and they d. without issue.

NOTE: He attended Dickinson College at Carslile, Pa. and also Eastman's Business College. He was a Justice of the Peace, a merchant and postmaster at East Stroudsburg, Pa.

No. 29. FAMILY OF EZRA MARVIN AND RACHEL JANE HUSTON, his wife,

NOTE: He was b. near Bevans, Sussex Co., N. J. and soon after his marriage settled in Monroe County, Pa. where he became an extensive property owner.

For further information see "Marvin Family History" No. 159, Page 188. Or "The VanHorn Family History" No. 1053, Pages 165 and 199.

No. 84. HENRY E., b. Feb. 22, 1841. m. Sarah Miller, Jan. 1863. d. Nov. 3, 1868.

No. 85. JOHN HUSTON, b. Oct. 23, 1842. m. Mary E. Merring, May 1, 1867, who d. Mar. 25, 1914. He d. June 2, 1920.

No. 86. GEORGE A., b. Sept. 8, 1844. m. Louisa Neyhart, May 2, 1867. d. Feb. 8, 1924.

No. 87. ANNA KATHERINE, b. 1846. d. 1849.

NOTE: She burned to death.

No. 88. PHILIP S., b. Nov. 2, 1849. m. Sarah Rogers, 1879. d. Apr. 6, 1881.

No. 89. CORNELIUS V. H., b. Mar. 22, 1854. d. Apr. 28, 1875, died without issue.

No. 90. SYLVESTER, b. Feb. 4, 1859. d. Jan. 26, 1862, without issue.

No. 91. MARY J., b. Aug. 15, 1856. d. Jan. 2, 1876 without issue.

No. 92. NATHAN, b. July 3, 1861. d. Feb. 11, 1901. m. Susan Praetorius, 1884. She was b. Apr. 28, 1866. d. Sept. 12, 1936.

No. 30. FAMILY OF BERNARD KEMMERER (BETTER KNOWN TO THE FAMILY AS BARNEY KEMMERER) AND MARY S. HUSTON, his wife,

NOTE: Following the death of his first wife he married Mary Ann ????.

No. 93. ALICE, b. m. William Bossard.

No. 94. NEWTON HUSTON, b. Feb. 18, 1849. d. Oct. 28, 1903. He m. Nov. 30, 1879, Sara Emma Egner, b. Mar. 8, 1851, of Emaus, Pa. No issue.

NOTE: He was a graduate of Philadelphia College of Pharmacy. A graduate Pharmacist and established the first drug store at Emaus, Pa., which he conducted until the time of his death. He was a member of St. John's Lutheran Church and Supt. of the Sunday School for many years.

No. 32. FAMILY OF JOHN WALTERS AND LAVINA A. HUSTON, his wife,

NOTE: He was a farmer and they owned and operated a farm near Neola, Hamilton Township, Monroe County, Pa. and later owned and operated by their son, Charles.

No. 95. ANNA ELIZABETH, b. July 25, 1841. m. Feb. 1, 1859, Jerome Fetherman, son of John and Anna Fetherman, b. June 12, 1836. He d. Nov. 30, 1929. She d. Feb. 1922. No issue.

NOTE: He at one time operated the Bartonsville Hotel and later the Sciota Hotel, and still later, the Sciota Store and was a Vice-President of the Stroudsburg National Bank.

No. 96. CHARLES A., b. 1843. m. Emma Bittenbender. He d. 1911. She d. Nov. 20, 1932.

No. 97. EMMA, b. Mar. 26, 1846. m. Edwin Bossard, Dec. 11, 1864. He was b. Feb. 22, 1845. She d. Aug. 1, 1895. He d. Oct. 20, 1899.

No. 98. ELLEN, b. m. Henry Learn, Mar. 13, 1869.

No. 99. MARY, b. 1853. m. 1st, Henry Warner and 2nd, Milton Werner, both of Bangor, Pa. Her first husband d. 1915. No issue by either husband.

NOTE: She resided at Bangor, Pa. during most of her married life. She d. 1938.

No. 100. NETTIE, b. June 4, 1856. Never married. She d. Feb. 27, 1861.

No. 101. N. HAMILTON, b. Aug. 18, 1861. m. Carrie Hufford, Dec. 25, 1884. He was burned to death while burning a brush pile, on his farm located between Bartonsville and Snydersville, on March 13, 1942. She d. Sept. 18, 1943.

No. 102. MINNIE, b. Feb. 16, 1864. d. May 18, 1877.

No. 33. FAMILY OF ROBERT L. HUSTON AND MARIAM B. POSTEN, his wife,

NOTE: He was a merchant in Stroudsburg, Pa. and owned and operated his store located at the Cor. of 6th and Main Sts., now operated by J. C. Penny Co.

He also owned the Block between 6th St. and the Wyckoff alley including that space now occupied by the J. C. Penny Store, the Woolworth Store, Rea-Derrick Drug Store and the Triangle Shoe Store.

He also owned land in nearly every Township in the County, including several farms.

No. 103. HORACE G., b. Aug. 12, 1847.

No. 104. MILTON, b. Nov. 6, 1849. m. Mary Hoffman. b. May 14, 1848. d. Sept. 30, 1910. He d. Feb. 10, 1914.

No. 105. OWEN, b. Aug. 2, 1852. d. Mar. 11, 1903.

NOTE: He never married and d. without issue.

No. 106. OSCAR, b. Jan. 2, 1855. m. Hattie Correll, a dr. of Theodore and Elizabeth Correll. They were m. Mar. 30, 1895 by Rev. Theo. Heilig. He d. Mar. 28, 1918 and she d. 1943. No issue.

NOTE: He operated a livery in Stroudsburg, Pa. for many years.

No. 107. ALTHA, b. Mar. 3, 1859. d. Jan. 24, 1890.

NOTE: She never married.

No. 107A. JOHN, b. Mar. 4, 1861. d. Aug. 10, 1861 and is buried in the old Dansbury Cemetery in Stroudsburg, Pa.

No. 34. FAMILY OF NATHAN HUSTON AND SUSAN BABB, HIS FIRST WIFE, AND LUCRETIA DOWNER, HIS SECOND WIFE,

NOTE: He was a graduate of the old Stroudsburg Academy in 1843, and immediately thereafter he started to study law in the law office of Milo McDimick and was admitted to practice at the Monroe County Bar on April 8, 1846, his 21st birthday.

Shortly after being admitted to the Monroe County Bar, he went to Stubensville, Ohio, at the request of his uncle, John H. Miller, No. 4, and there for a brief period practiced law in the law office of Edward M.

Stanton who became Secretary of War under President Abraham Lincoln.

He was present and heard the famous Lincoln and Douglas debate.

Later he went to Burlington, Iowa, when that city was a rural community consisting of only five houses and which today has a population of over 30,000 homes. There he taught school and on March 22, 1848, he married Susan Babb, whose family were formerly of Luzerne County, Pa.

He later moved to Dodgeville, a short distance from Burlington, Iowa, there he opened a store business which he conducted for many years. And practiced law from that point. He served as a Justice of the Peace of that community for over 40 years.

He was a staunch Republican.

No. 108. HAMILTON, (only child by first wife), b. 1850. d. 1870. Never married.

NOTE: He was a student in Iowa Wesleyan University, Mt. Pleasant, Iowa, and died while in college.

No. 109. MILO BRUCE, b. Apr. 8, 1868. m. Grace McDonald, Sept. 5, 1895. She d. 1922. He d. 1935. No issue.

NOTE: He was a graduate of the Iowa Wesleyan College at Mt. Pleasant, Iowa class of 1891, with a B.S. Degree, and a graduate of the same college class of 1894, with an M.S. Degree.

Mrs. Huston was also a graduate of the class of 1891 and she became a member of the board of Trustees of that college and served from 1915 to 1919.

Mr. Huston immediately following his graduation in 1892 became President of Whittier College at Salem, Iowa.

Whittier College was a Quaker College founded in 1867 at Salem, Iowa, and was discontinued in the early 1900's.

Mr. Huston, while in college was a member of Philomathean Literary Society and Beta Theta Pi fraternity. He won Latin Scholarship prize, editor of "Iowa Wesleyan," 1890-01, captain and adjutant of military corps on campus. County Auditor of Henry County, Iowa, 1897-98, Assistant Postmaster from 1912 until his death in 1935.

Mrs. Huston entered Iowa Wesleyan College in 1885, received an MA degree in 1894. Was a member of Ruthean Literary Society and Alpha Xi Delta Sorority P.E.O. Sisterhood. Won Greek scholarship prize. Member of Board of Trustees of Iowa

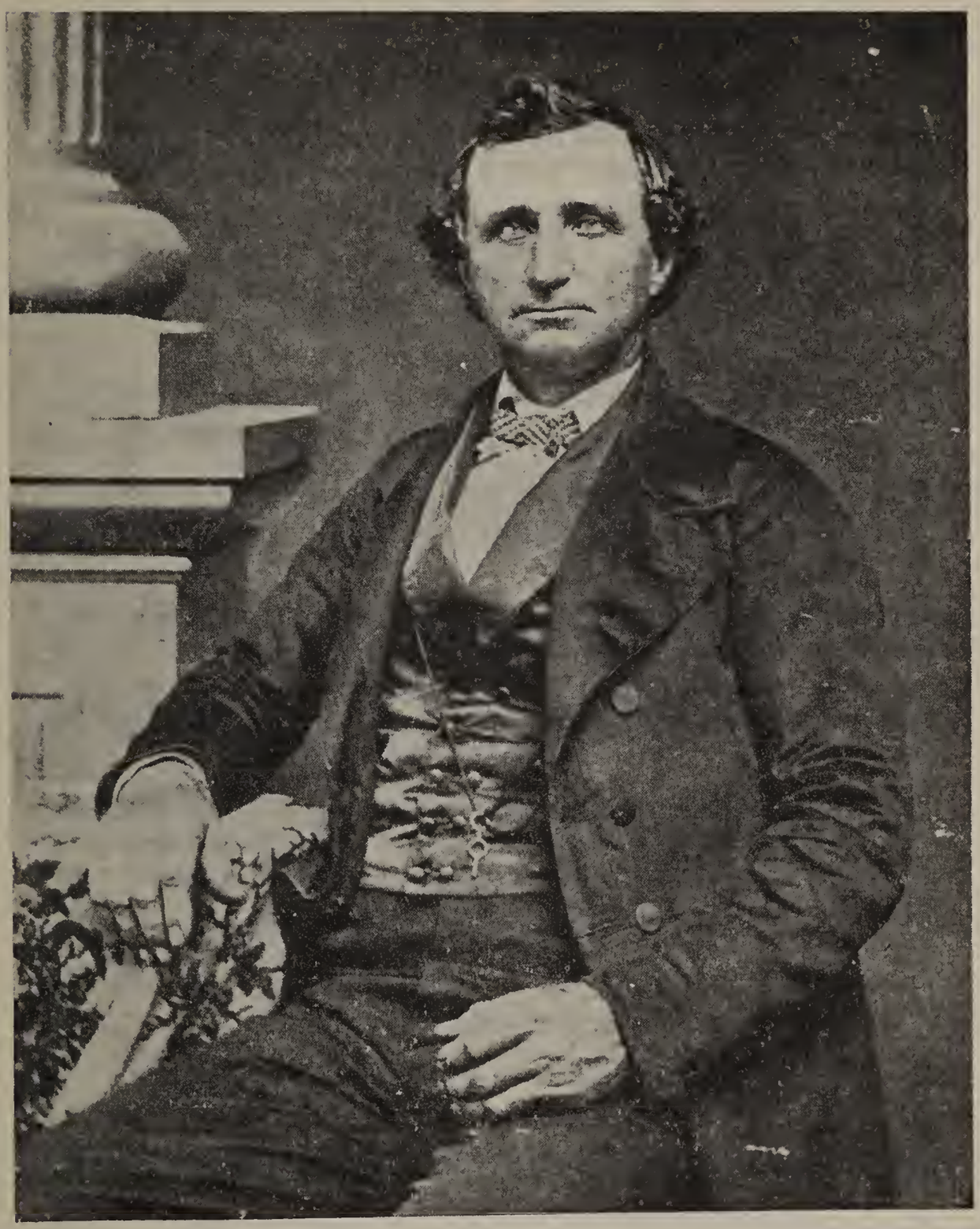

No. 34 NATHAN HUSTON

NOTE: He was an attorney, merchant, farmer, school teacher and a Justice of the Peace for many years.

Res: Dodgeville, Iowa.

Wesleyan, 1915-19. Prominent in work in women's clubs of Mt. Pleasant, Iowa.

For many years, Mr. Huston was the editor and publisher of the Mt. Pleasant Journal, oldest Republican paper in the state of Iowa.

No. 110. BURTON EMORY, b. 1871. d. 1891. Never married.

No. 111. NATHAN WALLACE, b. May 4, 1874. m. 1st Grace Lucretia Downer, in Sept. 5, 1895. She was b. 1871. He m. 2nd, Kathryn Wing, Manhattan Kan., July 8, 1908.

No. 112. RALPH ERASMUS, b. Sept. 18, 1877. m. Cora M. Robbins, Sept. 6, 1908 at Red Field, Kansas.

No. 113. MARY BELLE, b. June 30, 1880. m. Alvin Meade Piper, Sept. 6, 1905. She d. Dec. 24, 1949 at Council Bluff, Iowa.

NOTE: She was a graduate of the Iowa Wesleyan College, Mt. Pleasant, Iowa, with a B.M. degree in the class 1902.

No. 37. FAMILY OF CHAUNCEY D. WALTERS AND TACEY ANN HUSTON, his wife,

NOTE: They first moved to Idaho in 1865, and later settled near the Black Hills, South Dakota, and are said to have died in Rapid City, South Dakota.

No. 114. WELLINGTON, b. Oct. 13, 1862. Never married. d. Jan. 25, 1924.

NOTE: He was a farmer in South Dakota.

No. 115. ARTHUR, b. June 19, 1864. Never married. d. March 10, 1935.

NOTE: He was a farmer in South Dakota.

No. 116. GEORGE HUSTON, b. May 6, 1867. d. Feb. 1, 1870.

No. 117. ELMER, b. Oct. 25, 1869. m. Eva V. Harris, June 10, 1903.

No. 118.

No. 38. FAMILY OF FRANKLIN HUSTON AND RACHEL JANE WILLIAMS, his wife,

NOTE: He first left Monroe County, Pa., Nov. 25, 1855 to make his future home in the mid-west. They located on a farm near Kosta, Marengo Co., Iowa, not far from the home of his brother, Samuel.

They returned to visit friends and relatives in this county in 1865.

In a letter dated 1867 he wrote advising that he had lost his wife and was in quandry what to do.

In 1869 he wrote advising that he had sold his farm and planned to go farther West to California in search of gold, and that all of his children had since died with the exception of Francis Marion and that he desired to place him in the home of Nathan Huston, his brother, where he was later accepted and resided for several years between the homes of Samuel & Nathan.

Under date of Mar. 25, 1870, he wrote from Salt Lake City, Utah, that he had sold his farm in Iowa and stated that he was traveling alone, enroute to California but was stopping there for a period and further, that he was carrying on his person at the time $4,000 in cash. He was not again heard from by any member of the family until 1872, when he wrote advising that he was located at Alburn, Baker County, Oregon, and in 1874, he again wrote that he was then located at Visha, California, and he later returned to Alburn, Oregon.

He returned to Iowa and was buried in the Huston plot near Kosta, Iowa.

No. 119. OWEN, b. Sept. 8, 1857. d. young and without issue.

No. 120. FRANCIS MARION, b. Jan. 24, 1859 and was killed by an accident in a quartz mill when he was caught in the belt of the machinery, in Arizona in 1885. He left his wife and three children to survive.

No. 121. EMMET, d. in infancy.

No. 122. ROSALIE, d. in infancy.

No. 123. SADIE, d. Jan. 2, 1864. 2 mos. 3 days of age.

No. 124. MARIETTA, b. Feb. 24, 1862. d. in infancy.

No. 42. FAMILY OF JACOB BUTZ AND LIZZIE OR (ELIZABETH) HUSTON, his wife,

NOTE: He was a shoemaker for many years in Bethlehem, Pa.

No. 126. LAYTON HUSTON, b. Apr. 3, 1871. m. Elizabeth Sarah Streeter Parsons, b. Mar. 8, 1882. He d. Feb. 13, 1938. They were m. June 23, 1902.

No. 127. BERTHA MAE, b. Sept. 15, 1872. m. George Klinger, June 18, 1901, son of Emanuel & Mary (Stinton) Klinger. He d. Nov. 28, 1922. She d. Jan. 5, 1941.

No. 128. ANNA, b. July 31, 1874. m. Oscar Shook, Nov. 2, at Stroudsburg, Pa. He was son of Samuel Shook. She d. Dec. 24, 1926.

No. 44. FAMILY OF GEORGE HUSTON AND SARAH STARNER, his wife,

NOTE: He owned and operated a farm near Freemansburg, Pa.

No. 129. CLARENCE, b. Sept. 9, 1880. m. Flora Detrick, dr. of Aaron Detrick of Stroud Township, Monroe County, Pa., in 1908. She was b. Sept. 18, 1876 and d. May 7, 1936, and is buried in the Beakleyville Baptist Cemetery, near East Stroudsburg, Pa. He is a contractor and builder.

Res: 620 Main St., Freemansburg, Pa. No issue.

No. 130. FRANK, b. July 27, 1890. m. Jessie Wenner, Sept. 23, 1916. She was b. Aug. 31, 1892.

No. 131. WILLIAM, b. died in childhood.

No. 45. FAMILY OF ISIAH RINKER AND ELIZABETH WOODLING, his wife,

NOTE: They owned and operated a farm near Neola, Jackson Township, Monroe Co., Pa.

No. 132. FRANKLIN SAMUEL, b. Feb. 19, 1857. m. Elizabeth He. d. Feb. 2, 1915. No issue.

No. 133. EMMA ELIZABETH, b. Jan. 28, 1859. m. Harry Hobbs, son of Rev. L. M. Hobbs on Nov. 11, 1880. He d. June 10, 1918.

No. 134. ELLEN, b. Sept. 11, 1861.

NOTE: She was a school teacher. Never married. She d. Oct. 30, 1907.

No. 135. ELMER P., b. Aug. 13, 1863. m. Celia East on Nov. 23, 1887.

No. 136. MAE, b. May 20, 1867. m. Ezra Werkheiser, May 15, 1895.

No. 137. LILLIAN, b. July 10, 1870. Never married.

No. 138. EFFIE, b. May 4, 1873. m. Theo Metzgar, son of Thomas and (Shiffer) Metzgar, May 15, 1895. He was b. Feb. 19, 1873. She d. Mar. 17, 1947.

No. 139. GERTRUDE, b. May 5, 1876. m. Rev. Howard A. Kunkle, Aug. 27, 1902. He d. 1947 at Belleville, Ill.

No. 46. FAMILY OF SAMUEL RINKER AND ELLEN SHOEMAKER, his wife,

No. 140. AMELIA FLORENCE, b. Nov. 2, 1867. m. 1st, Albert Shafer, March 5, 1887. He d. She m. 2nd, Shuler, and for her 3rd husband, she m. Theodore Lake. She had no issue.

No. 141. EMILY TENCHIA, b. Feb. 7, 1869. m. Jervis Hartman. He was b. May 27, 1858. d. Dec. 3, 1915.

No. 142. CARRIE ERDELLA, b. Jan. 2, 1872. m. Daniel Newell. She d. Nov. 17, 1949. No issue.

NOTE: He had been a store clerk for many years with Arlington DeYoung and for the past twenty years or more with the A. B. Wyckoff Dept. Store, at Stroudsburg, Pa.
Res: 30 No. 10th St., Stroudsburg, Pa.

No. 143. LILLY MAE, b. Jan. 26, 1874. m. Frank Peckham. She d. 1918.

No. 144. EDITH ALICE, b. Apr. 18, 1875. m. Calvin Hartzell.

No. 145. MARY ELLEN, b. Oct. 19, 1877. m. William Dennis.

No. 146. WILLIAM NORMAN, b. Feb. 15, 1879. Never married and d. without issue.

No. 147. MAURICE SHERMAN, b. Sept. 12, 1880. m. Ada Leap, Dec. 24, 1903. She was b. Nov. 26, 1884.

No. 148. CLAYTON G., b. Mar. 4, 1881. m. Nellie Frantz, dr. of Jonas Frantz.

No. 149. BERTHA REITA, b. Apr. 6, 1883. m. Ernest Allen of Pen Argyl, Pa., Mar. 1, 1903. He was b. Sept. 27, 1880.

No. 150. ADA PEARL, b. Jan. 25, 1886. m. John Kent Bonney of Pen Argyl, Pa. He d.

No. 151. IDA BLANCHE, b. Apr. 19, 1885. m. William Knolf. He d. She m. 2nd, Edward Fehr. She had no issue by either marriage.

No. 152. AMZI FLOYD, b. Oct. 19, 1887. m. Irma Agnes Graver, dr. of James and Ella (Kutz) Graver, Nov. 11, 1918, at Palmerton, Pa.

No. 46A. FAMILY OF PETER RINKER AND EVA EDINGER, his wife,

No. 153. MINNIE, b.

NOTE: She never married and d. without issue.

No. 154. EVELYN,
m.
Res. Trenton, N. J.

No. 47. FAMILY OF JOSEPH KUNKLE RINKER AND SABINA WERKHEISER, his wife,

NOTE: He was a farmer and they are buried in the St. Johns Cemetery, near the old "Rocks Church," between Sciota and Neola in Monroe Co., Pa.

No. 155. EDWARD, b. m. Mary Ellen Lesh. For information concerning his family, refer to No. 435 in Shafer Chapter of this history.

No. 156. CLARA A., b. June 13, 1868. m. Henry Cressman on Sept. 2, 1885 and they now reside at 101 Linden St., Stroudsburg, Pa.

No. 48. FAMILY OF AMANDUS RINKER AND SARAH HUFFSMITH, his wife,

NOTE: He was a laborer and they resided at Sciota and at Stroudsburg, Pa.

No. 157. HANNAH LOUISA (Now 91), b. Nov. 30, 1859. m. Frank Eckert, son of David and Susan (Stone) Eckert, Nov. 21, 1891.

No. 158. PETER LAVELEN, b. Oct. 8, 1862. m. Ella (Kerrick) Teede.

No. 159. STEWART WILSON, b. Oct. 18, 1864. m. Frances Walton. No issue.

NOTE: He was a signalman on the Lackawanna Railroad and they resided most of their married life in East Stroudsburg, Pa.

No. 160. CHARLES STEPHEN, b. Aug. 2, 1866. m. Mary Doyle of Scranton, Pa.

No. 161. MARY FRANCES, b. Nov. 22, 1868. m. Lewis E. Rhodes.

No. 162. EDWIN ARLINGTON, b. May 14, 1874. m. Ida Smith.

No. 163. CORA MARTHA, b. Nov. 4, 1878. m. Harry Williamson. No issue.

NOTE: He is a railroad mechanic.
Res. 73 Hendel Ave., North Arlington, N. J.

No. 49. FAMILY OF JEREMIAH KUNKLE AND ZEVIAH PICKETT, his wife,

NOTE: He was a farmer and a rafter, having rafted lumber down the Susquehanna River from the region of Elk Lake, in Susquehanna County, Pa. He became blind and remained so for the remainder of his life. Both are buried in the Rush Center Cemetery in Susquehanna County, Pa.

No. 164. ASA, b. Dec. 4, 1866. m. Lena Very. She was a dr. of Russell & Margaret (Lowry) Very. b. June 20, 1876. He d. May 1927.

No. 52. FAMILY OF JACOB SPRAGLE KUNKLE AND JULIA VICTORIA RICHARDSON, his wife,

NOTE: He was a Civil War Veteran. He d. Dec. 29, 1864 in Danville war prison. Both are buried in the Rush Center Cemetery in Susquehanna County, Pa.

No. 165. ETTIE EULALIE, b. Aug. 29, 1863. m. Harmon Wilcox, Oct. 22, 1884. He d. Feb. 22, 1910. She d. July 25, 1940.

No. 53. FAMILY OF WILLIAM CLEMENTS KUNKLE AND FANNIE OTIS, his wife,

NOTE: He was a farmer and they operated a farm on Rush Township, Susquehanna County, Pa.

No. 166. LEONA ETHEL, b. Mar. 9, 1879. m. Major Ralph Potts, May 9, 1900. He d. Jan. 10, 1931. She d. Nov. 1915.

No. 167. RAY WILLIAM, b. Jan. 27, d. March 1885. No issue.

No. 168. LEAH LIBBIE, b. Jan. 10, 1890. m. Joseph W. Brotzman, Apr. 17, 1912.

No. 54. FAMILY OF RUSSELL S. LUCE AND CATHERINE KUNKLE, his wife,

NOTE: He was a son of Philo C. and Roxy (Southworth) Luce, of Elmira, N. Y.

I quote herewith verbatim their daughter's fitting appraisal of her parents:

"Russell Southworth Luce, the 1st born in 1839, attended the common school of Liberty Twp., Susquehanna County, Pa. He had an excellent education, a great deal of which was self taught. He was an avid reader and had a wonderful knowledge of the Bible. He was a painter and carpenter, in fact, a jack of all trades. He enlisted in April of 1861 in the 4th P.V.I. of Susquehanna County, Pa., and after one year's service was taken ill with fever and honorably discharged in 1862. But the fever which he contracted while in the service left him with a chronic heart condition and other disabilities from which he never recovered. He died of a heart attack in June of 1896.

Catherine Kunkle Luce was a wonderful person. The mother of five sons and five daughters. She brought them up in the idea that the fear of the Lord was the beginning of wisdom. Left a widow in her early fifties with eight children and with nothing but a small farm which had been the home of her father-in-law and was now hers. She managed well, and with the help from the older boys, she owed no one a cent. The children were well dressed, though plainly. Some of them received more than just a common school education. I was one of the fortunate

ones who had the benefit of high school. My mother and my father were noted for their hospitality and kindness. My father was in Sunday Service at church as he died on Monday the next day. My mother's hands were ever busy as long as she lived in service to church and community. Known as Aunt Kate to everyone for miles around, she could always find time to help the stork usher in a new little life, or to comfort those who were ill and dying. And then stay and bring words of comfort to those who mourned. No one ever left her door hungry if she knew it. She could repeat a whole chapter from the Bible without a single mistake, even after she grew old. She had a great sense of humor, quick to see a joke. I really think my mother knew how to do everything. She did the sewing for many of her neighbors, as well as for her own big household. She could spin and knit. She made and took care of her own garden. Woe to the trespasser who left the mark of his foot in it! And could she cook! Handed down from her Pennsylvania Dutch ancestors, no doubt! No wonder her pastor picked Rev. 14:13 as the text for her funeral sermon. 'That they may rest from their labors and their works do follow them.' "

Zela Luce Travis

No. 169. JOHN CULVER, b. Jan. 1865. m. Cora Babbitt of Binghamton, N. Y. July 1892. He d. Nov. 8, 1934. She d. Apr. 6, 1938. No issue.

No. 170. SARAH LENORA, b. Dec. 1867. d. June 28, 1893.

NOTE: She was a musician and singer of unusual ability.

No. 171. FLORA EDITH, b. July 1871. m. Edward H. Warner of Liberty Twp., Susquehanna Co., Pa., May 1890.

No. 172. BENJAMIN, b. Feb. 1876. m. Daisy Howard, Jan. 1900. He d. Feb. 20, 1945.

No. 173. ASA WILLIAM, b. Jan. 1878. m. Ida Belle Travis, Aug. 1899. He d. Jan. 4, 1944.

No. 174. WESLEY ERNEST, b. Dec. 1879. m. Georgia Ives, Oct. 29, 1917. She d. 1918. He m. 2nd, Grace P. Decker, Apr. 1923.

No. 175. KATHERINE AUDREY, b. m. Walter Craik, May 10, 1899.

No. 175A. LYDIA, b. Apr. 1873. d. Sept. 1889.

NOTE: She was actually the fourth child born to this family.

No. 175B. ZELA BELLE, b. July 11, 1885. m. Lewis William Travis, May 4, 1907.

No. 175C. PHILO RAYMOND, b. Jan. 1891. m. Beulah Boene Jan. 16, 1918.

NOTE: Their marriage was annulled in 1927 and he married 2nd, Bessie Elinore Reynolds, Oct. 15, 1930.

No. 56. FAMILY OF ASA W. HICKOK AND REBECCA KUNKLE, his wife,

NOTE: He was a member of Co. E., 9th Penna. Cavalry. By trade he was a blacksmith and wagon-maker at Rush, Susquehanna Co., Pa.

No. 176. WILLIAM, b. Jan. 27, 1869. d. Mar. 2, 1869.

No. 177. CORA E., b. Apr. 24, 1870. d. Oct. 20, 1880.

No. 178. MARY E., b. Feb. 24, 1872. Never married. She d. Sept. 8, 1935.

NOTE: She was a school teacher and taught a number of terms in a public school.

No. 179. GUY CLIFTON, b. Nov. 17, 1874. m. Isabel Mary Hooper Oct. 22, 1907. He d. Sept. 30, 1939.

No. 180. ASA LEE, b. July 24, 1876. m. Alcora Stark, June 1, 1904.

No. 57. FAMILY OF DAVID LORENZO BUNNELL AND MARTHA KUNKLE, his wife,

NOTE: He was a farmer in Rush Township, Susquehanna County, Pa.

No. 181. ROBERT M., b. Jan. 27, 1868. m. Minnie La Rue, Nov. 2, 1892. She was b. 1869. He d. Jan. 27, 1946. She d. Nov. 3, 1929.

No. 182. GERTRUDE, b. m. Robert Merrilees. She d. Dec. 8, 1941. He d. Jan. 31, 1932, at 181 Vestal Ave., Binghamton, N. Y. Both are buried in Spring Forrest Cemetery.

No. 183. WILLIAM CLIFFORD, b. d. at age of 16 years, 11 months and 3 days. No issue.

No. 184. BLAINE LORENZO, b. July 18, 1886. m. Hattie Hastings, Aug. 12, 1906. He d. Binghamton Hospital, Jan. 1943. She d. Jan. 11, 1942.

No. 59. FAMILY OF KIRBY BUNNELL AND MARY FRANCES KUNKLE, his wife,

NOTE: He was a farmer near Rush, Rush Twp., Susquehanna County, Pa.

No. 185. MINNIE, b. m. 1st, William Adams. 2nd, Edward Halsey Buck. No issue by 2nd husband.

No. 186. LEWIS H., b. Dec. 19, 1878. m. Dora Van Seise, Mar. 21, 1906 at Waverly, N. Y. He d. Feb. 13, 1948. She d. Apr. 1, 1948. No issue. Res. Suffield, Conn.

No. 187. JESSE, b. Mar. 26, 1882. m. Flora Perigo, b. Jan. 9, 1881. They were married Apr. 20, 1905. Res. Birchardville, Pa.

No. 188. JENNIE, b. Mar. 26, 1882. m. Clarence Gary, June 15, 1904. Res. 2818 Sunset Ave., Oakland, Calif.

NOTE: Jesse and Jennie were twins.

No. 189. RALPH, b. Dec. 18, 1890. m. Helen Stark. He d. Feb. 12, 1929. They were m. Nov. 10, 1920.

No. 190. ELLA, b. d. aged about 5 years.

No. 60. FAMILY OF RANDOLPH WILCOX AND ELLA SOPHIA KUNKLE, his wife,

No. 191. UNNAMED SON, b. June 17, 1880. d. same day.

No. 192. EARL, b. Sept. 14, 1883. d. Jan. 9, 1886.

No. 193. ARTHUR R., b. Sept. 18, 1886. m. Jennie L. Graham, Apr. 17, 1907.

No. 194. RUTHELLA E., b. June 17, 1897. m. Roy B. Melhuish Jan. 2, 1917.

No. 195. MARY E., b. June 19, 1888. m. Archie E. Grow, June 19, 1907.

No. 196.

No. 61. FAMILY OF SILAS SMITH AND SARAH ELIZABETH KUNKLE, his wife,

NOTE: In early life she was a school teacher and later in life became a milliner.

No. 197. CLEON LEROY, b. Apr. 19, 1885. m. Ethel Sterling of Fairdale, Pa.

No. 198. RAYMOND LEE, b. June 12, 1894. m. Hilda Shannon of Shannon Hill, Susquehanna Co., Pa., Feb. 25, 1920.

NOTE: Both of the above own and operate farms in Jessup Twp., Susquehanna Co., Pa.

No. 62. FAMILY OF CHARLES VAN TASSELL AND REBECCA CLEMENTS, his wife,

No. 199. CHARLES MERTICO, b. Oct. 27, 1872. m. Ada Grace Rolston, Oct. 30, 1894. He d. Mar. 1934.

No. 67. FAMILY OF WILBUR FISKE CLEMENTS AND NANGELICHOR YEAGER, his wife,

NOTE: He was for many years a very successful merchant in the boro of Moscow, Lackawanna County, Pa. He was also very prominent in the affairs of the Methodist church at that place, in which he took a very active part in all of its activities having served many church offices.

No. 200. UNNAMED INFANT, b. 1871. d.

No. 201. b. Apr. 18, 1872. d. Aug. 1872.

No. 202. H. LOREN, b. Sept. 23, 1873. m. Mary Elizabeth Wilson, June 31, 1908. She was b. Mar. 16, 1875. She d. June 23, 1944. No issue.

NOTE: He was a graduate of the American School of Applied Music in New York City. He was also a graduate of Wyoming Seminary and a graduate of Wesley University having graduated in 1892. He is a composer of religious and also musical comedies for amateurs. From 1900 to 1940 he served as organist in many of the large city churches of various denominations in Brooklyn & New York City.

He is now actively retired and is at present playing in the Tourist Undenominational Church at Daytona Beach, Florida, where he has his winter home. His normal place of residence is Moscow, Pa., where he maintains a very lovely home.

No. 65. FAMILY OF BRINK AND EMILY FRANCES CLEMENTS, his wife,

No. 203.

No. 204.

No. 68. FAMILY OF JOHN KUNKLE AND ELLEN FETHERMAN, his wife,

NOTE: He was a farmer and they owned and operated a farm near the Cherry Valley M.E. Church, in Hamilton Township, Monroe County, Pa.

No. 205. MABEL, b. m. Harry Shell. No issue.

NOTE: They reside in Detroit, Mich.

No. 206. RALPH, b. is still single and resides in New York City.

No. 207. WELLINGTON, b. m.
He d. and is buried at Bethlehem, Pa.

No. 208. CLARENCE, b. m.
He d. and is buried in Philadelphia, Pa.

No. 70. FAMILY OF WILLIAM VALENTINE KAUTZ AND ROSETTA KUNKLE, his wife,

NOTE: They resided in and about Stroudsburg, Pa. during their entire married life.

No. 209. HENRY CLINTON, b. Sept. 23, 1877. m. Mamie Van Buskirk, dr. of Joseph and (Gantzhorn) Van Buskirk, m. Sept. 28, 1898.

No. 210. WALTER, b. May 1879. m. Elizabeth Barry.

No. 211. MARY, b. Apr. 15 m. W. R. Robison

No. 212. NELLIE, b. m. John Cunningham, b. July 29, 1876. m. June 17, 1903.

No. 213. ELIZABETH, b. d. in infancy.

No. 214. EDWARD B., b.

NOTE: He never married. He is a Plumber. Res. 9th St., Stroudsburg, Pa.

No. 71. FAMILY OF DR. NATHANIEL MILLER AND RACHEL KUNKLE, his wife,

NOTE: He was a medical doctor and practiced medicine from his office on Main St., Stroudsburg, Pa.

No. 215. DR. JOSEPH FRANKLIN, b. July 27, 1883

NOTE: He was a seat-mate of the author of this history, while students at the East Stroudsburg State Normal School, now the East Stroudsburg State Teachers College.

He, like his father, practiced medicine in Stroudsburg, Pa. He d. during the 1918 flue epedemic.

No. 216. NETTIE FLORENCE, b. June 7, 1892. m. Clayton Brown. No issue. Res: Canadensis, Pa.

No. 217. ESTELLA, b. Feb. 7, 1894. d. Feb. 11, 1894.

No. 72. FAMILY OF THOMAS SCHERMERHORN AND SUSANNA KUNKLE, his wife,

No. 218. LELA MAY, b. Feb. 19, 1886 at Pen Argyl, Pa.

NOTE: She is a High School Graduate. Never married. She is a Machine Operator. Res: 214 W. 14th St., Elmira Heights, Elmira, N. Y.

No. 219. WALTER, b. Aug. 4, 1887 at Pen Argyl, Pa. m. Jennie De Zutter, June 4, 1914.

No. 73. FAMILY OF WILLIAM HAUSER BITTENBENDER AND MARY KUNKLE, his wife,

NOTE: He was married three (3) times, FIRST to Amelia Barry. SECOND to Mary Kunkle above and THIRD to Alice Palmer, a dr. of William Palmer and had issue by all three marriages. I shall however name only his children by his SECOND marriage above named. See Addendum for family by 3rd wife.

He was a School Teacher and farmer and he lived on, owned and operated the farm owned by his parent and retained in the Bittenbender family for six generations. The farm was located in Cherry Valley, Monroe County, Pa.

No. 220. ESTELLA, b. Sept. 9, 1869. d. Aug. 1943.

NOTE: She never married. She was a dress maker and resided most of her life at Plainfield, N. J. where she and her sister, Elizabeth May were in the dress making business together.

No. 221. AUSTIN, b. May 19, 1868. m. Sallie Hoensheldt, Jan. 18, 1899. She was b. Nov. 16, 1873.

No. 222. ELIZABETH MAY, b. July 28, 1871. m. Herbert D. Heller Mar. 21, 1921. No Issue.

NOTE: He was connected with Record Publishing Co., Stroudsburg, Pa. for many years.

She still resides at 608 Monroe St., Stroudsburg, Pa.

No. 76. FAMILY OF MARTIN KISHPAUGH AND ELLEN GEARHART, his wife,

NOTE: They kept a general store at McMichaels for many years and he was also Post Master at that place for years.

No. 223. PHILLIP, b. June 6, 1874. d. April 1948. He never married.

NOTE: He succeeded his father in the operation of the general store at McMichaels, Pa. He was also interested in Photography and printing.

No. 224. ELIZA ANN, b. Sept. 28, 1876. m. George M. Poulton Sept. 4, 1904. He d. They had no issue. She still resides at No. Vineland, N. J. P.O. address, Newfield, N. J.

No. 225. SARAH ELLEN, b. Feb. 6, 1879. m. William Waltz.

No. 226. TACY MAY, b. May 3, 1883.

NOTE: She never married and still resides at the old homestead in McMichaels, Pa.

No. 77. FAMILY OF NATHAN KISHPAUGH AND SALLY FRANTZ, his wife,

NOTE: Both are buried in the Mt. Zion Cemetery in Hamilton Township, Monroe County, Pa.

No. 227. FRANK, b. Nov. 25, 1865. m. Jennie Plattenberg.

No. 228. CHARLES F., b. June 8, 1861. d. Sept. 18, 1888. He never married.

No. 229. ETNA, b. May 2, 1863. m. Sylvester Bittenbender, July 25, 1891 at Broadheadsville, Pa. by Rev. S. F. Lowry. He d. Dec. 24, 1943. She d. Oct. 24, 1931.

No. 230. ALTHEA, b. Aug. 14, 1872. She never married. She resides at this writing at Broadheadsville, Monroe Co., Pa.

No. 79. FAMILY OF HARRISON CARMAN AND ELLEN FRANTZ, his wife,

No. 231. MARCELLUS STERN, b. Oct. 4, 1873. m. Emily Kintner May 22, 1895 and they were divorced and he m. 2nd, Elizabeth Beck Walters. She m. 2nd, John Mosteller, elsewhere referred to in this history.

No. 232. CLEVELAND, b. died in infancy. No issue.

No. 233. ANNETTA ELIZA, b. 1877. d. Aug. 15, 1947. Never married.

NOTE: She was a music teacher in the schools at Wilkes-Barre, Pa.

No. 81. FAMILY OF JOHN FRANTZ AND LYDIA MCVEY, his wife,

NOTE: He was a farmer and resided during his entire three married lives on a farm in Stroud Township, Monroe County, Pa. formerly owned and operated by his father.

No. 234. BERTHA ESTELLA, b. Nov. 29, 1878. m. Arthur Snyder, son of William Snyder, Oct. 4, 1905.

No. 81. FAMILY OF JOHN FRANTZ AND JENETTIE WOODLING, his wife,

No. 235. DOROTHY, b. died in infancy.

No. 236. THEODORE, b. died in infancy.

No. 237. JOSEPH MILO, b. died in infancy.

No. 238. ELLA, b. died in infancy.

No. 239. MYRTLE, b. died in infancy.

No. 240. JESSIE, b. died in infancy.

No. 241. ARTHUR HENRY, b. Aug. 12, 1891.

NOTE: He is still single and resides on Hallett St., East Stroudsburg, Pa.

No. 242. CLAUDENIA, b. May 15, 1896.

NOTE: She is still single and resides with her brother, Arthur, on Hallett St., East Stroudsburg, Pa.

No. 243. THERON DEWITT, b. 1901. m. Mamie Henning. No Issue. Res: West Main St., Stroudsburg, Pa.

No. 244. LENA, b. Mar. 19, 1903. m. Paul Flyte Jan. 26, 1926.

No. 245. JENNIE, b. m. Joseph Strunk. She d. No issue.

No. 84. FAMILY OF HENRY E. MARVIN & SARAH MILLER, his wife,

No. 246. IRA G., b. Feb. 11, 1864. m. Sophia L. Ahlborn, Nov. 12, 1891. He d.

No. 247. STEWARD H., b. Sept. 10, 1866. m. Melinda Bittenbender, Jan. 24, 1891. She was b. Apr. 15, 1871. She d.

No. 85. FAMILY OF JOHN HUSTON MARVIN AND MARY E. MERRING, his wife,

NOTE: No. 304, page 273 in Marvin Family History and No. 1689, page 240 in the Van Horn Family History. He taught for many years in the public schools of Monroe County, Pa., and served for many years as postmaster at Bartonsville, Pa. He was a local Exhorter in the M. E. Church of which he was a member for many years. He also served as a Justice of the Peace at Stillwater, N. J.

No. 248. ARTHUR W., b. Mar. 18, 1868. m. Clara Metzgar, Sept. 30, 1891. d. Dec. 29, 1918. They were m.

NOTE: Buried at Stroudsburg, Pa. She resides on Stofflet St., Stroudsburg, Pa.

No. 249. THERON W., b. June 21, 1870. m. (1) Jennie Sipley, Apr. 28, 1889. (2) Eleanor Vanzile, Oct. 3, 1923. He d. Nov. 1931, at the home of the author, and is buried in the Stillwater Cemetery at Stillwater, N. J. No issue by first marriage.

No. 250. JOEL IRVING, b. Jan. 1, 1872. Drowned May 16, 1893. No issue.

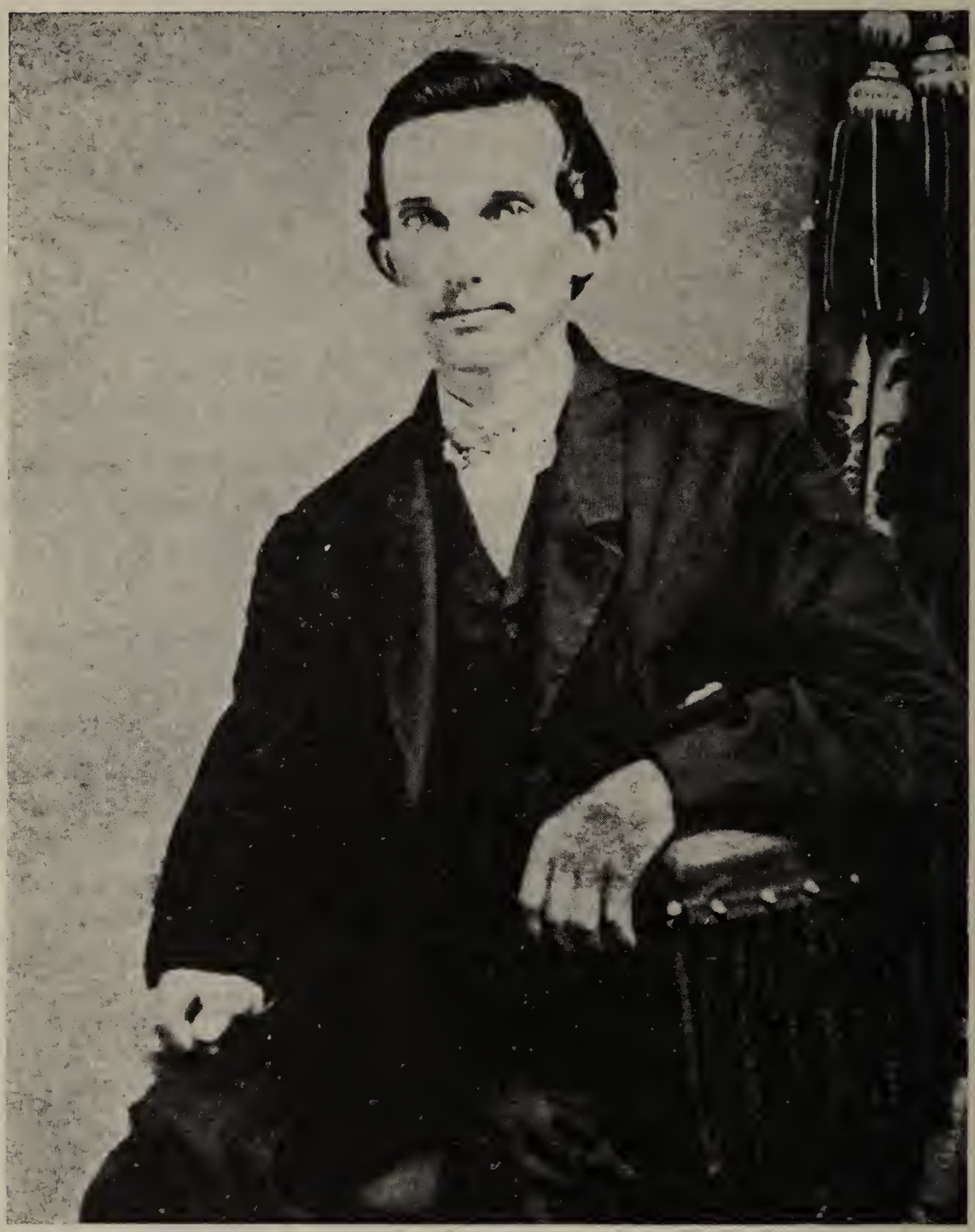

JOHN HUSTON MARVIN No. 85
Father of the Author.

No. 251. EDGAR, b. Oct. 8, 1873. d. Apr. 4, 1881. Buried at Harmony Cemetery, Stillwater, N. J.

No. 252. FRANCIS M., b. Apr. 13, 1884. m. (1) Bessie Dornan Cruver, May 3, 1905. She d. Sept. 29, 1923. m. (2) Nina L. Price Feltham, Sept. 17, 1924.

NOTE: Author of this history.

No. 253. REV. E. ALTON, b. June 19, 1887. m. Emma F. Custard, Mar. 4, 1908. She d. May 1, 1949. No issue.

NOTE: He is an ordained Holiness minister and he is at present the Pastor of the Eastern Pennsylvania Prayer and Gospel Band Church situated on 6th Street in Lehighton, Pa. He was the builder and one of the first trustees of the Pilgrim Holiness Bible School in Allentown, Pa. He is an Evangelistic minister and he has conducted many evangelistic services in various churches and tabernacles throughout Penna.

Res. Fairview Ave., East Stroudsburg, Pa.

No. 86. FAMILY OF GEORGE A. MARVIN AND LOUISA NEYHART, his wife,

NOTE: No. 305, page 273 in the Marvin Family History and No. 1690, page 241 in the Van Horn Family History. He was a merchant for many years in Seneca, Nemeha Co., Kansas, and served that boro as a police judge and other public offices. He was the first barbed wire manufacturer in the state of Kansas.

No. 254. FRANK, b. Oct. 24, 1868. m. Eva Michael, Sept. 27, 1899.

NOTE: He was a merchant and a police Judge and has served as Justice of the Peace at Blue Rapids, Kansas for the past 30 years, and was recently re-elected for another six-year term. He is very active in the affairs of the Methodist Church at that place and in other civic affairs. No issue.

No. 255. IDA M., b. Dec. 15, 1872. m. Walter F. Dutton, Dec. 27, 1893.

No. 256. ALLEN A., b. Apr. 15, 1876. m. Mae Rogers, June 14, 1900. She d.

No. 257. JENNIE L., b. Oct. 2, 1878. m. James Funk, Nov. 8, 1905. He d.

Store owned and operated by the author, Francis M. Marvin, 1906-1907, located at 222 So. Main Street, Wichita, Kansas.

No. 88. FAMILY OF PHILIP S. MARVIN AND SARAH ROGERS, his wife,

NOTE: He was a promising young attorney, a graduate of the Albany Law School; but died in early life at Seneca, Kansas.

No. 1692, page 241, in the Van Horn Family History.

No. 258. DR. EARL, b. m. Georgia Hershlet of Corning, Kansas.

No. 92. FAMILY OF NATHAN MARVIN AND SUSAN PRAETORIUS, his wife,

NOTE: No. 1696, page 242 in the Van Horn Family History.

No. 259. FLOYD, b. May 27, 1885. m. Elizabeth Hibbler, May 29, 1912. No issue.

NOTE: He is a prosperous merchant and farmer at Greendell, N. J. Res. Greendell, N. J.

No. 260. RACHEL J., b. Jan. 10, 1887. m. Edwin Yetter, July 23, 1912. She d. Oct. 11, 1949.

No. 261. ALICE F., b. Apr. 30, 1888. m. (1) Norman Abel, Oct. 26, 1907. (2) Clarence Hausman, Mar. 14, 1920.

No. 262. LEONA G., b. Mar. 16, 1890. m. Everett O. Shinn, Jan. 2, 1918.

No. 263. ADA G., b. Feb. 13, 1892. m. William Koch, June 23, 1914.

No. 264. LE ROY P., b. Oct. 22, 1894. m. Buena Cook, Sept. 1918. They divorced and he m. 2nd, Bessie W. Smith, Sept. 11, 1946.

No. 265. DANIEL, b. Dec. 23, 1896. m. Hazel Meitzler, Jan. 4, 1919.

No. 93. FAMILY OF WILLIAM HENRY BOSSARD AND ALICE KEMMERER, his wife,

NOTE: He was a son of Peter & Ann Elizabeth (Levering) Bossard.

They started their married life on a farm near Stormsville, Pa. They later resided at Newton, N. J. and Easton, Pa.

No. 266. HARRY, b. Feb. 13, 1881. m. Florence Rye.

No. 267. FLOYD, b. June 1888. m. Helen Richards.

NOTE: He drowned while fishing in Delaware River near Easton Pa., Aug. 1915.

No. 96. FAMILY OF CHARLES A. WALTER AND EMMA J. BITTENBENDER, his wife,

NOTE: He was a successful farmer, owned and operated a farm in Hamilton Township, Monroe County, Pa.

No. 268. NORMAN, b. June 21 m. Matilda Kresge.

NOTE: He was a farmer having owned and operated a farm near Neola, Monroe County, Pa. She is still living at present at Kellersville, Pa. He d.
Res: R.D. #2, Stroudsburg, Pa.

No. 269. FRANKLIN, b. Jan. 18, 1876. Never married. He d. 1933.

NOTE: He was a florist at Neola, Pa.

No. 270. STEWART, b. May 20, 1878. m. Sallie Olivia Barr, dr. of John Fitler and Katherine (Schwalm) Barr, Sept. 12, 1905. He d. Jan. 7, 1937.

NOTE: Both are since deceased. They had (5) boys who have been out of touch with the family of many years and could not be located. Later located and recorded.

The above couple resided for many years at 6622 Greenway St., Philadelphia, Pa.

No. 271. FRED, b. m.

NOTE: They had no issue. They operated a Music Store at Corvallis, Oregon.

No. 272. ANNA, b. Aug. 30, 1886. m. Garey Sprigle Aug. 29, 1903. She d. June 21, 1923.

No. 273. HENRIETTA, b. Aug. 2, 1890. m. Charles Hobbs Nov. 10, 1914. He was a son of Harry and Emma (Rinker) Hobbs and a grandson of Rev. L. M. Hobbs.

The record of his parents' family appears elsewhere in this history.

No. 97. FAMILY OF EDWIN BOSSARD AND EMMA J. WALTER, his wife,

NOTE: He served in the Civil War in Co. H, 214th Reg. Pa. Volunteers.

No. 274. CURVIN b. May 12, 1865. m. Minnie Martz at Ida Grove, Iowa. He d. May 1943 at Ida Grove, Iowa.

No. 275. VIRGINIA FRANTZ, b. Mar. 1, 1872. m. Theodore Dreher. He was b. 1867. d. 1947. She was b. 1871. d. 1927.

No. 276. JOHN WALTER, b. June 23, 1870. m. Ida Stull, at Springbrook, Pa. Mar. 28, 1894. He d. Oct. 11, 1927. Is buried at Springbrook, Pa.

NOTE: They resided at Moosic, Pa. No Issue.

No. 277. ELIZABETH (LIZZIE), b. Sept. 29, 1873. m. Tony Guidice at Staten Island, N. Y. 1907. She d. May 1, 1945. No Issue. Res: Staten Island, N. Y.

No. 278. ANNA LAVINA, b. May 12, 1884. m. Walter Robison at Stroudsburg, Pa. Jan. 19, 1903. Rev. Clark Hibshman Offic. Res: 143 Virginia St., Hillside, N.J.

NOTE: Other children born to the above family, but which died in infancy were:

No. 279. ANNETA, b. Nov. 5, 1868. d. Feb. 22, 1869.

No. 280. ARLINGTON, b. Feb. 12, 1867. d. Feb. 28, 1867.

No. 281. HARRY, b. July 24, 1875. d. July 29, 1876.

NOTE: The above three children are buried in the Rocks Cemetery, between Sciota and Neola, in Hamilton Township, Monroe County, Pa.

No. 98. FAMILY OF HENRY LEARN AND ELLA WALTER, his wife,

NOTE: He was a farmer and owned and operated a farm located between Bartonsville and Tannersville, in Pocono Township, Monroe County, Pa.

He also served for one term as Sheriff of Monroe County.

No. 282. HERBERT W., b. m. Sept. 3, 1891, Cora Singer. She d. Dec. 29, 1939. He d. Nov. 13, 1941.

No. 283. JOHN A., b. Aug. 17, 1873. m. Gertrude Schick, Aug. 25, 1900. He d. May 18, 1948. She resides at Tannersville, Pa.

No. 101. FAMILY OF N. HAMILTON WALTER AND CARRIE HUFFORD, his wife,

NOTE: He was a foundry worker for many years and they owned a small farm between Bartonsville and Snydersville in Hamilton Township, Monroe Co., Pa.

No. 284. MINNIE S., b. Sept. 10, 1887. m. Martin Peters.

No. 285. CHARLES H., b. May 17, 1890. d. May 10, 1892.

No. 286. OSCAR J., b. Aug. 16, 1894. m. Nora Fox of Virginia.

NOTE: He is a mechanic. Res: Washington, D.C.

No. 287. MARY, b. Feb. 1898. d. Apr. 1899.

No. 288. ALBERT, b. June 8, 1910. m. Emily Feflie.

No. 104. FAMILY OF MILTON HUSTON AND MARY HOFFMAN, his wife,

NOTE: They resided at Portland, Pa. for many years.

No. 289. MINNIE, b. May 12, 1877. m. John Davidson, May 31, 1900. She d. Apr. 15, 1949 at Harrisburg, Pa. He was b. Apr. 23, 1870.

No. 290. EMMA, b. m. 1st, Warren Lamb and following his death, she m. 2nd, Ralph Fargo. No issue by 2nd marriage.

No. 291. BESSIE, b. 1881. m. 1st, Frank Else and 2nd, Charles Seip, a civil engineer at Portland, Pa. and by whom she had no issue. She d. 1937 and is buried in her Grandfather's plot in the Stroudsburg, Cemetery, Stroudsburg, Pa.

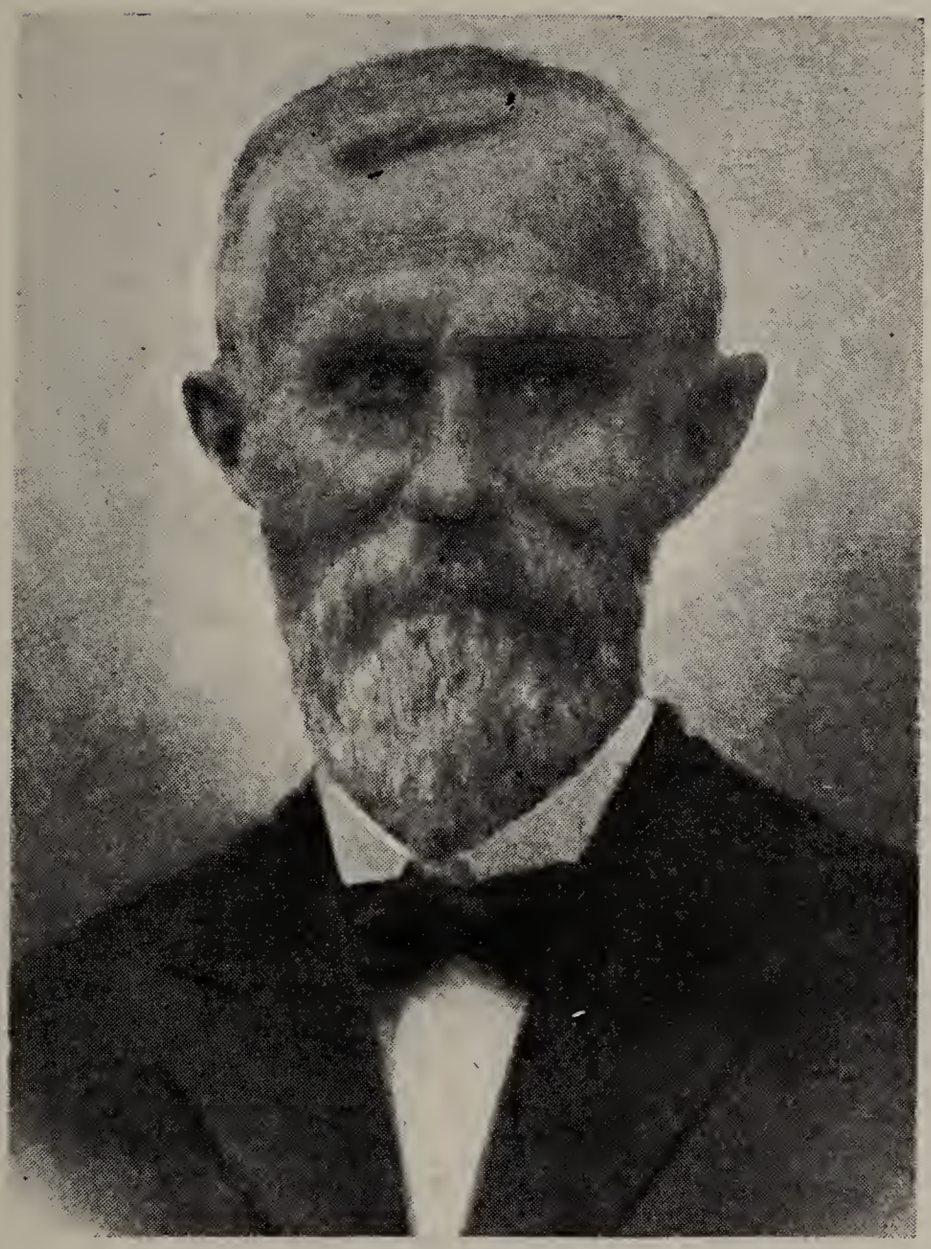

MILTON HUSTON No. 104

He at one time was the owner and publisher of the Portland Enterprise at Portland, Pa.

No. 111. FAMILY OF NATHAN WALLACE HUSTON AND GRACE LYDIA DOWNER, his wife,

NOTE: Mr. Huston was born and reared on a farm in Franklin Township, Des Moines County, Iowa, about 10 miles north of Burlington.

He is a graduate of the Iowa Wesleyan College at Mount Pleasant, Iowa, class of 1896, with a B.A. degree and in 1899 with a M.A. degree. At the present time he owns and operates two theaters, to wit: Liberty Theater at Columbus, Kansas, and the Maywood Theater in Galena, Kansas.

He was Postmaster of Columbus 1920-1934. Mayor of Columbus from 1937-39 and edited a daily paper at that place from 1915-1927.

He at present resides in Columbus, Kansas, where he has resided for the past 35 years. And, now, April 1951, he has just been re-elected as the Mayor of that city.

Mr. Huston has rendered valuable assistance to the author in the preparation of the manuscripts of this history and during Feb. 1951, he visited and conferred with the author of this book at the winter home of the author at Lockhart, Florida.

No. 291A. DOROTHY ALICE, b. July 20, 1896. m. Edwin Madsen.

No. 291B. NATHAN GANO, b. Aug. 20, 1898. d. Apr. 24, 1943. Never married.

NOTE: He was an amateur artist, oil painting.

No. 291C. JOHN DOWNER, b. June 6, 1900. m. Jennie Sandor of Burson, California in 1922.

No. 112. FAMILY OF RALPH ERASMUS HUSTON AND CORA M. ROBBINS, his wife,

NOTE: Mr. Huston was born and reared on a farm in Franklin Township, Des Moines County, Iowa, about 10 miles north of Burlington.

He is a graduate of the Iowa Wesleyan College at Mount Pleasant, Iowa.

Res: 2222 Ninth St., Lubbock, Texas.

No. 291D. BURTON ROBBINS, b. Aug. 16, 1909, in Plainview, Tex. m. Johnnie Helen Roles Aug. 15, 1936. Res: Portland, Oregon.

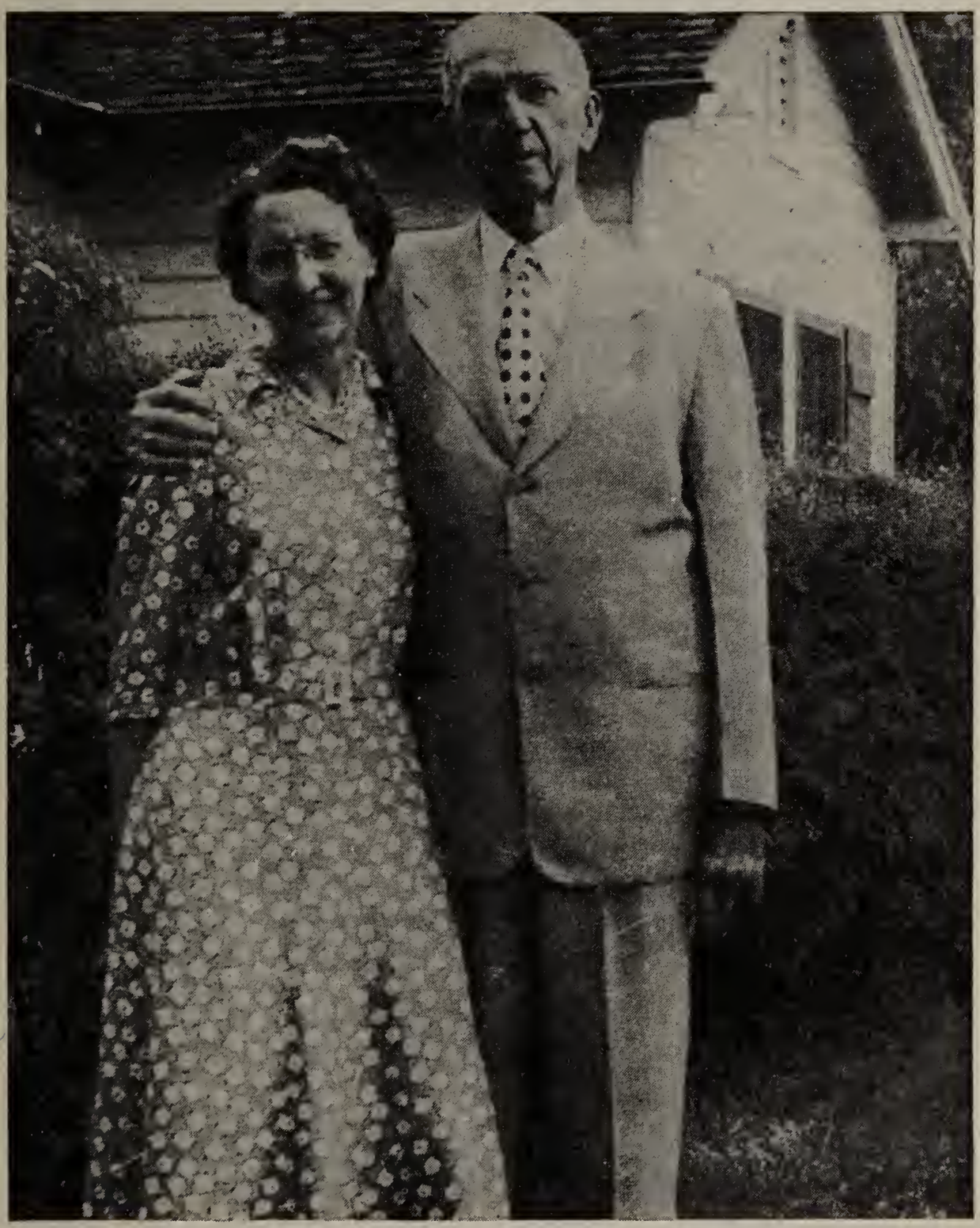

No. 111. NATHAN WALLACE HUSTON, ex-mayor and Mayor elect of Columbus, Kansas, and his daughter, Mrs. Dorothy Madsen of Burson, Calif., No. 291-A.

No. 291E. ALLENE RUTH, b. July 18, 1912, Plainview, Tex. m. Clifton Paterson, June 2, 1935. Res: 11555 E. 216th St., Artesia, Calif.

No. 291F. MARGARET LUCILLE, b. July 14, 1916. m. Nathan H. Thornton, Jan. 16, 1943. Res: 737½ Lime Ave., Long Beach, Caif.

No. 113. FAMILY OF ALVIN MEADE PIPER AND MARY BELLE HUSTON, his wife,

NOTE: She was a member of the Council Bluffs chapter of the Daughters of the American Revolution and IQ Chapter of the P.E.O. While on the campus she was affiliated with the Alpha Xi Delta sorority. A native of Sperry, Iowa, she obtained a degree in music from Iowa Wesleyan.

He is a newspaper editor and publisher of the "Nonpareil" at Council Bluffs, Iowa.

Res: Apt. 18, Oakland Court, Council Bluffs, Iowa.

No. 291G. STANLEY H., b. Feb. 1909. Is still single.

NOTE: He is a graduate of the University of Colorado with a Bachelor of Science degree and is a mechanical engineer.

No. 291H. WARREN S., b. May 1913. m. Jean Brown, Nov. 19, 1940. No issue.

NOTE: He is a graduate of the University of Colorado with a degree of Bachelor of Music.

He is a pipe-organist over Omaha radio station.

She is a graduate of St. Ambrose College, Davenport, Iowa.

Present address: 1208 So. 62nd St., Omaha, Nebraska.

No. 117. FAMILY OF ELMER WALTERS AND EVA V. HARRIS, his wife,

NOTE: He is a retired farmer and his present residence address is Box 722, Watertown, South Dakota.

He is the only living member of family #37.

No. 291I. C. HUSTON, b. July 8, 1904. m. Mildred Eleanor Lofstrom, dr. of Detlaf and Justine (Nelson) Lofstrom, Feb. 4, 1933.

No. 291J. HUBERT HARRIS, b. Feb. 2, 1906. m. Elsa Victoria Miller, Oct. 1, 1932, dr. of Edward and Johanna (Olson) Miller.

No. 291K. JOE MILO, b. Sept. 28, 1912. m. Ruth Evelyn Patterson, Dec. 10, 1949, dr. of Robert L. and Edith R. (Bursell) Patterson.

No. 291L. DONALD ELMER, b. Sept. 2, 1917. m. Louise Davis, Apr. 20, 1949. No issue.

NOTE: He is a graduate of Yanklon College, South Dakota. He is employed by the United States Government. Res: 2420 16th St., N.W., Washington, D.C.

No. 126. FAMILY OF LAYTON HUSTON BUTZ AND ELIZABETH SARAH STREETER PARSONS, his wife,

NOTE: She still resides at 1539 Dauphin Ave., Wyomissing, Pa.

She was born Elizabeth Sarah Streeter; but owing to the death of both her parents during her childhood, she was adopted into the Parsons family. She was born and raised at Springfield, Mass.

No. 292. HERBERT TERMANT, b. Jan. 9, 1910. m. Miriah J. Cobb of Dover, N. H., June 8, 1946. No issue.

NOTE: He is a Master Mechanic with the Reading Transportation Co., (Reading Railroad),

She was b. Mar. 30, 1914. Res: Grandview Road, Wernersville, Pa.

No. 293. LAYTON ELWOOD, b. June 11, 1919.

NOTE: He is still single. He is a research physicist with the Philco Co., of Philadelphia, Pa. Res: 1539 Dauphin Ave., Wyomissing, Pa.

No. 127. FAMILY OF GEORGE KLINGER AND BERTHA MAE BUTZ, his wife,

NOTE: He is a carpenter. Res: Freemansburg, Pa.

No. 294. MARY ISABELLE, b. May 17, 1902. m. Jesse E. McKnight, Jan. 11, 1922.

No. 128. FAMILY OF OSCAR SHOOK AND ANNA BUTZ, his wife,

NOTE: Res: Bethlehem, Pa. He was a weaver and they resided in Bethlehem, Pa. during their entire married lives.

No. 295. CARL, b. Nov. 29, 1896. m. 1st, Helen Transue and they later divorced. He m. 2nd, Florence Sandt.

No. 296. EARL, b. June 4, 1898. m. Eva (Rothrock) Christman, dr. of John H. R. and Minnie (Echart) Rothrock, July 28, 1945. No issue. Res: 714 2nd Ave., Bethlehem, Pa.

No. 297. NELLIE, b. Feb. 6, 1902. m. Lester Achey, May 4, 1923.

No. 298. ELSIE, b. Mar. 4, 1903. m. Clement William Meder, Jan. 22, 1925.

No. 299. HILDA, b. June 2, 1907. Is still single.

NOTE: She is a silk mill employee. Res: 1008 School St., Bethlehem, Pa.

No. 300. OSCAR JR., b. Nov. 20, 1908. m. Mildred Annie Edelman, Apr. 21, 1929. She was b. Aug. 26, 1910. She was a dr. of Wilson and Lillian (Woodring) Edelman.

No. 301. ANNIE, b. d. at about nine months of age.

No. 302. EDITH, b. June 24, 1914. m. Penroy Hartzell.

No. 303. ELVIN, b. Sept. 30, 1916. Is still single and resides at 1008 School Street, Bethlehem, Pa. He is employed at Bethlehem Steel and served in the U.S. Army during World War 2. He saw service in the Philippine Islands.

No. 130. FAMILY OF FRANK HUSTON AND JESSIE WENNER, his wife,

NOTE: He is a Civil Engineer. Res: 1353 Easton Ave., Bethlehem, Pa.

No. 304. RAYMOND, b. Jan. 26, 1922. m. Dorothy Laslo, Apr. 22, 1950.

NOTE: He is a Music Teacher at Muhlenberg College, Allentown, Pa.

No. 133. FAMILY OF HARRY HOBBS AND EMMA ELIZABETH RINKER, his wife,

NOTE: He was a farmer.

No. 305. ESTER BLANCHE, b. Dec. 7, 1896. m. Layton Ernest Reaser.

No. 306. CHARLES LOUIS, b. July 13, 1889. m. Henrietta Walter, dr. of Charles Walter. No. 96 in this history.

No. 307. HOWARD FRANKLIN, b. Apr. 6, 1883. m. Mabel Homler Mar. 3, 1907.

NOTE: He is a traveling Salesman and they reside in California.

No. 135. FAMILY OF ELMER P. RINKER AND CELIA EAST, his wife,

NOTE: He was a lineman and foreman for the Western Union Telephone and Telegraph Co., and resided at Wilkes Barre, Pa. and Forty-fort, Pa.

No. 308. HAROLD ARLINGTON, b. Nov. 30, 1895. m. 1st, Pauline Stevens, June 30, 1926. 2nd, Ida Hornsby, May 5, 1949. She was b. July 29, 1905.

No. 309. RAYMOND T., b. Jan. 21, 1891. m. Ruth Carey, Sept. 25, 1920. Res: Mountaintop, Luzerne Co., Pa.

No. 310. DALE WARDELL, b. Nov. 11, 1897. m. Carrie Detrich, July 22, 1920. He d. Mar. 4, 1941. She d. May 31, 1943.

No. 311. VERA, b. Nov. 13, 1888. m. H. E. Lighty, Jan. 16, 1931. No issue. Res: 205 Oak St., Neptune Beach, Fla.

NOTE: He is building Supervisor and Mayor of Neptune Beach, Fla.

No. 312. HARRIET, b. May 5, 1893. m. 1st, William Thompson Derry, Aug. 15, 1918. 2nd, William Kenneth Moffat, 1927.

No. 136. FAMILY OF EZRA WERKHEISER AND MAE RINKER, his wife,

NOTE: They owned and operated a farm located near Shafer's School House, the old Phillip Shafer Homestead, in Stroud Township, Monroe County, Pa.

No. 313. GERTRUDE MAE, b. d. May 2, 1899. She died at about (3) years of age.

No. 314. EDNA, b. m. Karl Koenig.

NOTE: He is a druggist in Philadelphia, Pa. Res: Merchantsville, N. J.

No. 138. FAMILY OF THEODORE METZGAR AND EFFIE RINKER, his wife,

NOTE: He was a school teacher and taught in numerous schools throughout Monroe County, Pa. and for nearly 25 years at Stroudsburg, Pa.

He is at this writing one of the Associate Judges of Monroe County, Pa.

He is now retired from the teaching profession. Res: R.D. #3, Stroudsburg, Pa.

No. 315. MARSHALL R., b. Oct. 9, 1896. m. Edith Jennings, Aug. 21, 1929.

No. 316. THOMAS ISIAH, b. Sept. 24, 1901. m. Henrietta Rex, Nov. 1930, a dr. of of Norristown, Pa.

No. 139. FAMILY OF REV. HOWARD A. KUNKLE AND GERTRUDE RINKER, his wife,

NOTE: He was a Lutheran Minister and preached at Scranton, Allentown, Bethlehem and Palmyra, Pa. He later served a charge at St. Louis, Mo. where Mrs. Kunkle died.

No. 317. HOWARD R., b. May 6, 1909. m. Dorothy Ruth Carey, Sept. 25, 1920.

No. 141. FAMILY OF JERVIS HARTMAN AND TENCHIA RINKER, his wife,

NOTE: They at one time owned and operated the Bartonsville Hotel at Bartonsville, Pa. and opposite the home of the author.

She resides at 17 Broad St., Stroudsburg, Pa.

No. 318. BERNETA ELLEN, b. Jan. 12, 1901. m. Plimpton Berryman. She d. Feb. 20, 1922.

No. 319. FORREST IVERSON, b. July 26, 1907. m. Alberta Tilley.

No. 143. FAMILY OF FRANK PECKHAM AND LILLY MAE RINKER, his wife,

NOTE: They resided in Boston, Mass. for a goodly portion of their married lives.

No. 320. MAE, b. d. at age of about 3 years.

No. 321.

No. 322.

No. 144. FAMILY OF CALVIN HARTZELL AND EDITH ALICE RINKER, his wife,

NOTE: He is employed at the Smithfield Hosiery Mill, Nazareth, Pa. Res: Nazareth, Pa.

No. 323. HAROLD, b.
m.

No. 145. FAMILY OF WILLIAM DENNIS AND MARY ELLEN RINKER, his wife,

Res: R. D., Easton, Pa.

No. 324. DWAINE, b. m.
Res: 622 Monroe St., Easton, Pa.

No. 325. NOILE, b. m. Albert Eisel. No issue. Res: 129 S. 7th St., Easton, Pa.

No. 326.

No. 147. FAMILY OF MAURICE SHERMAN RINKER AND ADA LEAP, his wife,

NOTE: They own and operate a large poultry farm in the Popular Valley section of Monroe County, Pa.

No. 327. EARL, b. Aug. 23, 1905. m. Verna Sprigle, June 1, 1928, only dr. of Garey and Anna (Walter) Sprigle, here shown as Family No. 272. No issue.

No. 148. FAMILY OF CLAYTON G. RINKER AND NELLIE FRANTZ, his wife,

No. 328. MILDRED, b. is still single. She is a trained nurse at Newark, N. J.

No. 329. DAYTON, b.

NOTE: He never married. He was killed in an automobile accident while still in his teens.

No. 149. FAMILY OF ERNEST ALLEN AND BERTHA REITA RINKER, his wife,

Res: 691 North St., Easton, Pa.

No. 330. KENNETH DARNELL, b. June 25, 1904. m. Mary Emerick, Dec. 24, 1928, dr. of Michael and Mary (Kecura) Emerick. She was b. Feb. 16, 1905.

No. 331. ERNEST JOHN, b. Sept. 7, 1908. He is still single. He is a salesman.

No. 332. RALPH GLENN, b. Feb. 2, 1915. m. Mildred Koehler, Oct. 11, 1942. She was b. Dec. 22, 1915.

No. 333. VIRGINIA GRACE, b. Sept. 1, 1919. m. Thomas Joseph Kelley, Jr., Dec. 27, 1947.

NOTE: He is an Attorney at Law at Phillipsburg, N. J. He was b. Oct. 28, 1905.

No. 150. FAMILY OF JOHN KENT BONNEY AND ADA PEARL RINKER, his wife,

Res: The widow resides at Pen Argyl, Pa.

No. 334. DONALD KENT, b. Sept. 18, 1907. m. Evelyn Lena Mountz of Lemoyne, Cumberland Co., Pa., Nov. 20, 1937. Res: Franklin, N. J.

No. 335. SHERWOOD MUNHALL, b. May 27, 1909. m. Harriet Jane Brady, July 1, 1938. Res: 44 Walworth Ave., Scarsdale, N. Y.

No. 336. FREDERICK JOHN, b. Sept. 15, 1915. m. Irene Julia Harvath, Sept. 14, 1946. Res: 805 Washington St., Bethlehem, Pa.

No. 152. FAMILY OF AMZI FLOYD RINKER AND IRMA AGNES GRAVER, his wife,

Res: 977 Burton St., Freeland, Pa.

NOTE: He is employed by the Atlas Powder Co., White Haven, Pa.

No. 337. FLOYD, JR., b. Dec. 25, 1918. Still single.

NOTE: He is employed by the Bethlehem Steel Corp., Bethlehem, Pa. Res: 977 Burton St., Freeland, Pa.

No. 338. STERLING FRANCIS, b. May 22, 1920. Still single. Res: 977 Burton St., Freeland, Pa.

NOTE: He is a painter and paper hanger.

No. 339. ARLENE MAE, b. Nov. 8, 1922. Is still single and at home.

No. 340. LORETTA RUTH, b. Apr. 25, 1925. m. Bernhard Yakuboski, Sept. 5, 1950.

NOTE: He is a farmer. Res. R. D. No. 2, White Haven, Pa.

No. 341. HERBERT CALVIN, b. Mar. 15, 1929, is still single and at home.

NOTE: He is an ice truck driver.

No. 342. THOMAS FRANKLIN, b. Oct. 20, 1933, is still single and at home.

No. 343. ERNEST EDWARD, b. June 15, 1935.

No. 156. FAMILY OF HENRY CRESSMAN AND CLARA A. RINKER, his wife,

NOTE: He was a farmer and is now retired and they reside at 101 Linden St., Stroudsburg, Pa.

No. 344. MAMIE ELIZABETH, b. June 18, 1887. m. Robert Williams, Feb. 1913.

No. 345. MARY ALICE, b. Nov. 10, 1888. m. Howard Mansfield, Dec. 25, 1906.

No. 346. GRACE HESTER, b. July 28, 1898. m. Granville Sheller, son of Wesley Sheller. He d. Mar. 20, 1921.

No. 347. EDWARD FRANKLIN, b. Oct. 26, 1892. m. Anna Berger, dr. of Edward Berger. He d. Nov. 1, 1921.

No. 348. LAURA MAE, b. Nov. 16, 1890. d. Oct. 21, 1894. Never married.

No. 157. FAMILY OF FRANK ECKERT AND HANNAH LOUISA RINKER, his wife,

NOTE: She is still living, age 91 years, and resides at 528 Wallace St., Stroudsburg, Pa.

No. 349. ROY, b. Apr. 9, 1896. m. Julia Adeline Starr, June 13, 1927. No issue.

NOTE: She is a sister of Dr. Russell Wood Starr, a noted physician and surgeon at Los Angeles, Calif., and a daughter of John Ankeny and Dr. Lillis (Wood) Starr of Los Angeles, Calif.

He is an undertaker and embalmer and for many years worked with Walter B. Cook undertaking establishment in New York City.

He is a graduate of the American Academy of Embalming and Undertaking, New York City. Also, the Washington Missionery College of Tacoma Park, Maryland, from which institution he graduated with the class of 1922.

Res: 291 North Street, Middletown, N. Y.

No. 158. FAMILY OF PETER LAVELEN RINKER AND ELLA (KERRICK) TEEDE, his wife,

No. 350. HOWARD EUGENE, b. Oct. 9, 1886. m. Sally Osterstock of Easton, Pa. No issue. He d. Oct. 29, 1948.

NOTE: He was employed as a mechanic by the Ingersall-Rand Co. of Phillipsburg, N. J. The widow resides at Nazareth, Pa.

No. 351. RUSSELL LAVELEN, b. Jan. 30, 1893. m. Florence Dyson.

No. 160. FAMILY OF CHARLES STEPHEN RINKER AND MARY DOYLE, his wife,

NOTE: He was employed as a brakeman on the New York-Susquehanna & Western Railroad and was killed at Ash Gap, Pa. while employed in that capacity.

No. 352. AGNES PEARL, b. Feb. 17, 1890. m. Charles Buck of Scranton, Pa., June 26, 1912. He was b. July 4, 1884.

No. 161. FAMILY OF LEWIS E. RHODES AND MARY FRANCES RINKER, his wife,

NOTE: He was a butcher in East Stroudsburg, Pa.

No. 353. GROVER CLEVELAND, b.
m. Lucy McCardle of Trenton, N. J. No issue.

NOTE: He is a mechanic for the New Jersey State Highway Department. Res: 1679 Pennington Road, Trenton, N. J.

No. 162. FAMILY OF EDWIN ARLINGTON RINKER AND IDA SMITH, his wife,

NOTE: He was a laborer.

No. 354. EARL ARLINGTON, b. Aug. 4, 1896. m. 1920, Augustine No issue.

NOTE: He is an employee of the city of Trenton.
Res: 1563 Twelfth St., Prospect Height, Trenton, N. J.

No. 355. HORACE WILLIAM, b. Jan. 21, 1899. m. Evelyn Morrey of Bangor, Pa., Oct. 17, 1917. She was b. May 18, 1899.

No. 356. CLARENCE, b. Jan. 18, 1901. m. Alice Time of England, and is now located somewhere in Western Texas. Is now an invalid due to injuries.

No. 164. FAMILY OF ASA KUNKLE AND LENA VERY, his wife,

NOTE: He was a farmer and they owned and operated a farm near Rush, Pa.

No. 357. WADE E., b. Aug. 27, 1894. m. Margaret Bean, June 30, 1927. No issue.

NOTE: Both are graduates of the Rush High School, Rush, Pa.
Res: New Market, R. D., Maryland.

No. 358. JOHN RUSSELL, b. Dec. 9, 1896. m. Mabel Griffis, dr. of Eugene & Harriet (Denel) Griffis, Sept. 8, 1920.

No. 165. FAMILY OF HARMON WILCOX AND ETTIE EULALIE KUNKLE, his wife,

No. 359. FAY, b. Dec. 30, 1885. m. 1st, Dora Etta Sterling, Aug. 26, 1908. She d. Sept. 19, 1930. He m. 2nd, Ethel Palmer July 3, 1937.

No. 166. FAMILY OF MAJOR RALPH POTTS AND LEONA ETHEL KUNKLE, his wife,

No. 360. GUY KUNKLE, b. Sept. 26, 1907. m. Pearl Williams Sept. 22, 1928.

No. 168. FAMILY OF JOSEPH W. BROTZMAN AND LEAH LIBBIE KUNKLE, his wife,

NOTE: They have since divorced. Mrs. Brotzman still resides on the farm at R. D. #4, Montrose, Pa.

She is secretary of the Susquehanna County Kunkle Family Reunion and which office she has served for a number of years. She has rendered valuable assistance to the author of this history in the compilation of this history, all of which is deeply appreciated.

No. 361. WILLIAM KUNKLE, b. Aug. 2, 1919. Still single.

No. 362. ESTHER LEONA, b. Jan. 6, 1922. m. Francis Boyle July 4, 1945, and they reside on the farm with Mrs. Brotzman.

No. 171. FAMILY OF EDWARD H. WARNER AND FLORA EDITH LUCE, his wife,

No. 363. HERMAN WARNER, b. Mar. 1, 1891. m. Theresa Holbrook, Apr. 1913. He d. Apr. 27, 1942.

No. 364. NORMAN BENJAMIN, b. Mar. 3, 1894. m. Elizabeth Foote, Sept. 1924.

No. 365. CLARA AMY, b. Sept. 1896. m. James Green, July 1, 1924.

No. 172. FAMILY OF BENJAMIN LUCE AND DAISY HOWARD, his wife,

No. 366. GERTRUDE ADELAIDE, b. Feb. 1903. m. Wesley Lindsley, May 1924.

No. 367. WILDA (adopted), b. 1918. m. Travis. She d. Mar. 9, 1943.

No. 173. FAMILY OF ASA WILLIAM LUCE AND IDA BELLE TRAVIS, his wife,

No. 368. RUSSELL SOUTHWORTH, II., b. July 1903. m. Gladys Chapman, Dec. 1927.

No. 369. FRITZ GERALD, b. Oct. 1905.

No. 175. FAMILY OF WALTER CRAIK AND KATHERINE AUDREY LUCE, his wife,

No. 370. LUCILE MARGUERITE, b. June 27, 1904. m. 1st, Harold DeGraw, May 3, 1923. He d. April 15, 1934. m. 2nd, Leslie Darrow, July 1935. He d. Feb. 20, 1939. m. 3rd, John E. Benson, Mar. 18, 1940.

No. 175B. FAMILY OF LEWIS WILLIAM TRAVIS AND ZELA BELLE LUCE, his wife,

NOTE: They were married in Chenango Street Methodist Church by the Rev. C. M. Olmstead.
Res: R. D. #1, Halstead, Pa.
They had no issue.

They were farmers and operated very successfully a 200 acre farm which they owned, located near Halstead, Pa.

They have since retired.

She was an accomplished musician and taught piano for many years.

No. 179. FAMILY OF GUY CLIFTON HICKOK AND ISABEL MARY HOOPER, his wife,

No. 371. CLIFTON LYNNE, b. July 7, 1910. m. Sarah A. Rowley, Sept. 1, 1942.

No. 372. LEE, b. May 22, 1912.

No. 373. NORMAN LYNNE, b. June 28, 1921. m. Leila Frances Olmstead, May 20, 1950.

No. 180. FAMILY OF DR. ASA LEE HICKOK AND ALCORA STARK, his wife,

NOTE: He is a noted physician and a mental specialist and has served as a practicing mental specialist in a number of our large state mental institutions. He is now stationed at Fairview Sanitarium, Waymart, Pa. He also practiced as a general practitioner of medicine at Rush, Pa., his native home.

No. 374. CARLETON STARK, b. Oct. 16, 1905. Still single.

NOTE: He is a musician and head of the musical department of Limestone Academy, Gaffney, S. Carolina.

No. 375. ELIZABETH REBECCA, b. Jan. 21, 1907.

NOTE: This lovely young lady was murdered in the home of her parents by a Negro, named Fred Collins, on Jan. 13, 1932, at Bellefonte, Pa.

No. 376. WALLACE STARK, b. Dec. 1, 1919. m. Maryland Smith, Oct. 4, 1945.

No. 181. FAMILY OF ROBERT M. BUNNELL AND MINNIE LA RUE, his wife,

NOTE: He was a farmer in Susquehanna County.

No. 377. ETHEL GERTRUDE, b. Mar. 31, 1894. m. Robert Reynolds, Nov. 3, 1929. He d. Oct. 15, 1948. No issue. Res: Rush, Pa.

NOTE: She is a school teacher and is a graduate of the Rush High School and attended the Mansfield State Normal School at Mansfield, Pa. She is still teaching in the Rush High School, Rush, Pa.

No. 378. MILDRED, b. Sept. 19, 1907. m. Dudley Snyder of Nicholson, Pa., Jan. 14, 1928.

No. 182. FAMILY OF ROBERT MERRILEES AND GERTRUDE BUNNELL, his wife,

No. 379. RACHEL, b. m. Albert Goldsworthy, Aug. 18, 1939.

No. 380. DONALD, b. m. Beatrice Sykes, Oct. 7, 1921.

No. 381. GERTRUDE BARBARA, b. m. Elbert Gay, Jan. 18, 1937.

No. 184. FAMILY OF BLAINE LORENZO BUNNELL AND HATTIE HASTINGS, his wife,

No. 382. CLIFFORD HASTINGS, b. May 9, 1907. m. Arlene Lydia Hayes, July 30, 1927. No issue.

No. 383. DOROTHY, b. Oct. 1, 1908. m. Godell Jones, Oct. 11, 1927.

No. 185. FAMILY OF WILLIAM ADAMS AND MINNIE BUNNELL, his wife,

No. 384. HELEN, b. m. Anthony Gaccione, Aug. 31, 1920. No issue.
Res: 119 E. 29th St., New York City, N. Y.

NOTE: He was recently written up extensively in one of our nationally known and circulated magazines as the "Waste Paper King" of America, being classified as the largest dealer in waste paper in the world.

No. 187. FAMILY OF JESSE BUNNELL AND FLORA PERIGO, his wife,

NOTE: They are successful farmers in Ruth Township, Susquehanna County, Pa., where they own and operate a large dairy farm.
Res: Birchardsville, Pa.

No. 385. LAWRENCE KIRBY, b. Feb. 5, 1909. m. Elouise Davis, June 19, 1943.

No. 386. FRANCES BRITANIA, b. Aug. 18, 1914. m. Cecil Reilly, Sept. 9, 1943. No issue.

NOTE: She is a graduate of the Mansfield State Teachers College, class of 1934. She is a teacher in the Rush High School, Rush, Pa.

Res: Birchardsville, Pa.

No. 387. MARION LOUISE, b. July 27, 1917. She is still single.

NOTE: She is a graduate of the Scranton Business College, Scranton, Pa. and is now a private secretary to Anthony Gaccione. No.384

Res: 119 E. 29th St., New York, N. Y.

No. 188. FAMILY OF CLARENCE GARY AND JENNIE BUNNELL, his wife,

No. 388. GERALD, b. Apr. 14, 1905. m. Elsa Martha Stehlin, b. May 6, 1907, dr. of Henry & Martha (Goerlich) Stehlin, May 31, 1931.

No. 389. MERYLE FRANCES, b. Mar. 10, 1907. m. Harold Ireland, Apr. 5, 1933. He was b. Apr. 5, 1905. She was b. at Aspen, Colo.

No. 390. JESSIE ELWOOD, b. May 20, 1910. m. Fern Wilson, Sept. 9, 1936. She was b. Jan. 2, 1913, at Grand Junction, Colo.

No. 391. MILDRED, b. April 14, 1914. m. John Maulsby, Apr. 2, 1934. He was b. Aug. 24, 1912, at Vancouver, B. Col.

No. 392.

No. 189. FAMILY OF RALPH BUNNELL AND HELEN STARK, his wife,

NOTE: They were farmers in Susquehanna County, Pa.

No. 393. JEANNE MARIE, b. Sept. 25, 1921. m. 1st, Arnold Groves, Apr. 15, 1940. They were later divorced and she m. 2nd, Robert James.

No. 394. MARJORIE HELEN, b. Oct. 15, 1923. m. Cornelius Nooy, May 29, 1943.

No. 395. MARY FRANCES, b. July 16, 1922. She d. Aug. 20, 1922.

No. 396. KIRBY C., b. Mar. 5, 1926. m. Dawn Spahn, Mar. 10, 1946. No issue.

No. 397. EDWARD LEWIS, b. Oct. 23, 1927. Still single and at this writing, is in the U.S. Army.

No. 398. RUTH, b. July 24, 1929. m. William E. Stroman, July 18, 1947. She was born after the death of her father.

No. 193. FAMILY OF ARTHUR R. WILCOX AND JENNIE L. GRAHAM, his wife,

No. 399. CAROL A., b. May 1, 1912. m. Edward Hinds, June 15, 1931.

No. 400. ARTHUR H., b. Aug. 28, 1920. m. Norma E. Peters, Nov. 28, 1939.

No. 401. ALLYN D., b. Aug. 28, 1920, a twin to Arthur H. m. Helen Roberts, Mar. 7, 1940.

No. 194. FAMILY OF ROY B. MELHUISH AND RUTHELLA E. WILCOX, his wife,

No. 402. A. ROWENA, b. May 16, 1918. m. Norman Reynolds.

No. 195. FAMILY OF ARCHIE E. GROW AND MARY E. WILCOX, his wife,

No. 403. A. KENNETH, b. Oct. 5, 1908. m. Mary Josephine Wright, July 10, 1930. She d. Oct. 3, 1951.

No. 197. FAMILY OF CLEON LEROY SMITH AND ETHEL STERLING, his wife,

No. 404. DE LOSS, b. Dec. 5, 1910. m.

No. 405. SARAH ELIZABETH, b. Apr. 1, 1913. m. Ross Lloyd, April 21, 1935.

No. 198. FAMILY OF RAYMOND LEE SMITH AND HILDA SHANNON, his wife,

No. 406. ROSETTA JANE, b. May 12, 1924.

No. 407. RAYMOND LEE, b. Nov. 7, 1932.

No. 199. FAMILY OF CHARLES MERTICO VAN TASSELL AND ADA GRACE ROLSTON, his wife,

No. 408. MARJORIE, b. Oct. 30, 1895. m. Wallace Barbour, July 8, 1916.

No. 409. ROLSTON, b. Nov. 9, 1897. d. Sept. 1948. Never married.

No. 410. MERTICO, b. Dec. 21, 1898. m. Harold Herberger.

No. 209. FAMILY OF HENRY CLINTON KAUTZ AND MAMIE VAN BUSKIRK, his wife,

NOTE: He was a railroad engineer and is now retired.
Res: 809 Monroe Street, Stroudsburg, Pa.

No. 411. HAROLD B., b. Nov. 25, 1899. m. Delilah Miller, dr. of Cushing and Bertha (Cramer) Miller.

No. 412. HELEN JEAN, b. Aug. 28, 1901. m. William Lawall. She d. July 2, 1921.

No. 210. FAMILY OF WALTER KAUTZ AND ELIZABETH BARRY, his wife,

NOTE: He was a railroad conductor.

No. 413. NATHANIEL, b. Jan. 17, 1903. m. Florence Edwards, Dec. 12, 1925. She was b. Nov. 30, 1908.
Res: Pompton Lakes, N. J.

No. 414. CLARENCE, b. m.
Res: Pompton Lakes, N. J.

No. 211. FAMILY OF W. R. ROBISON AND MARY KAUTZ, his wife,

NOTE: He was a printer at Easton, Pa.

No. 415. ELIZABETH, b. m. Robert Hamilton.

NOTE: She was a graduate of the Easton High School.
Res: Pittsburgh, Pa.

No. 212. FAMILY OF JOHN CUNNINGHAM AND NELLIE KAUTZ, his wife,

NOTE: He was a railroad station agent at Easton, Pa., for many years.
Res: 137 So. 10th St., Easton, Pa.

No. 416. MARGARET MARIE, b. Jan. 12, 1904. m. Douglas Sterling Krick, July 7, 1923.

No. 417. JOHN EDWARD, b. Jan. 2, 1907. m. Eleanor Catherine Brugger, Oct. 21, 1939.

No. 418. ROSEMARY ANNE, b. June 15, 1917. m. Alfred Kenneth Lockard, July 18, 1942.

No. 219. FAMILY OF WALTER SCHERMERHORN AND JENNIE DE ZUTTER, his wife,

NOTE: He is a steel cutter at Republic Steel, Elmira, N. Y. He was a high school graduate.

No. 419. WALTER, b. Dec. 7, 1927. m. Marjorie Knoff, Feb. 11, 1950.

No. 221. FAMILY OF AUSTIN BITTENBENDER AND SALLIE HOENSHELDT, his wife,

Res: Res: 45 Willow Ave., North Plainfield, N.J.

No. 420. HELEN STELLA, b. July 12, 1904. d. Dec. 14, 1907.

No. 421. DORIS, b. Sept. 16, 1906. m. John Theodore Goodwin, Apr. 19, 1933. He was b. Sept. 6, 1907.

No. 225. FAMILY OF WILLIAM WALTZ AND SARAH ELLEN KISHPAUGH, his wife,

NOTE: They owned and operated a general store located between Saylorsburg and Ross Commons, Ross Township, Monroe County, Pa.

No. 422. UNNAMED CHILD, d. in infancy.

No. 423. ELMER C., b. May 5, 1913. m. Gertrude Cortright, dr. of Norman and Jennie (Howey) Courtright, Nov. 4, 1939.

No. 424. ANNA ELLEN BLANCHE, b. Jan. 16, 1917. Still single.

NOTE: She is a high school grad. and attended Churchman's Business College, Easton, Pa., now a Secty.

No. 425. VIVIAN, b. Dec. 22, 1919. m. Stanley Trayes of Bangor, Pa., June 30, 1945.

No. 227. FAMILY OF FRANK KISHPAUGH AND JENNIE PLATTENBERG, his wife,

NOTE: They lived in East Stroudsburg, Pa., most of their married lives.

No. 426. LYDIA, b. d. in infancy.

No. 427. NATHAN FRANTZ, b. Oct. 22, 1892. m. 1st, Lela H. Abel, Sept. 8, 1919, dr. of Alice Abel. She d. Jan. 22, 1932. m. 2nd, Ethel Hosier, Dec. 16, 1939.

No. 428. AUSTIN, b. d. at age of 4½ years.

No. 429. STANLEY HUSTON, b. Nov. 22, 1899. m. Doris Yorstin of New Jersey and from whom he later divorced.
Res: Bushkill, Pa.

No. 430. UNNAMED CHILD, d. in infancy.

No. 431. MARY CATHERINE, b. Mar. 13, 1902. Still single and resides with her brother, Nathan Frantz Kishpaugh.

No. 229. FAMILY OF SYLVESTER S. BITTENBENDER AND ETNA KISHPAUGH, his wife,
Res: Bangor, Pa.

No. 432. IRENE, b. Oct. 13, 1893. m. Clarence Clements Clewell, June 12, 1915. No issue. He is an auto repairman.
Res: 339 Broadway, Bethlehem, Pa.

No. 432A. JOHN FRANKLIN, b. June 9, 1895. d. Aug. 30, 1895.

No. 433. PAUL, b. Nov. 1, 1897. m. Hilda Edinger, July 10, 1920.

NOTE: He attended Valparaiso University at Valparaiso, Ind. He is a farmer.
Res: Mt. Bethel, Pa.

No. 434. RUTH ANN, b. Nov. 1, 1897. m. Kenneth Mitchell, son of Albert & Maria Ellen (Corey) Mitchell, Sept. 10, 1921. She is a twin to PAUL.

NOTE: He is a slate quarry employee.
Res: R. D. #2, Bangor, Pa.

No. 435. MYRTLE, b. Sept. 18, 1899. m. George Philip Mitchell, brother of Kenneth Mitchell, Aug. 25, 1923. No issue. He is a dairy employee.
Res: 324 Miller St., Bangor.

No. 231. FAMILY OF MARCELLUS STERN CARMAN AND EMILY KINTNER, his wife,

NOTE: She was b. May 21, 1878, a dr. of Morris and Mary (Rotzel) Kintner.

She still survives and resides with her son, George in Stroudsburg, Pa.

No. 436. WILLIAM HARRISON, b. Apr. 9, 1896. d. July 19, 1896.

No. 437. HELEN MAE, b. Oct. 25, 1898. d. June 15, 1905.

No. 438. GEORGE S., b. Dec. 7, 1900. m. Mary E. Adams, dr. of Edward and Elizabeth (Shelley) Adams.

No. 234. FAMILY OF ARTHUR TRANSUE SNYDER AND BERTHA ESTELLA FRANTZ, his wife,

NOTE: He is a painter and they reside at Shawnee-on-the-Delaware in Monroe County, Pa.

No. 439. CARL THOMAS, b. July 24, 1911, is still single. He is a painter and resides in the parental home at Shawnee-on-the-Delaware, Monroe Co., Pa.

No. 244. FAMILY OF PAUL FLYTE AND LENA FRANTZ, his wife,

NOTE: They own and operate a home for the aged and infirm, located in Stroud Township, Monroe Co., Pa.

No. 440. GERALDINE JEANETTE, b. Jan. 26, 1926. m. 1st, Donald Transue from whom she divorced and married 2nd, Leon Transue, brother of Donald.

No. 441. JOHN WILLIAM, b. Aug. 1, 1928. m. Janet Propts, dr. of William and Ruth (Johnson) Propts, Aug. 1, 1949.

No. 441A. PAUL, JR., b. Aug. 28, 1931. d. Aug. 28, 1931.

No. 246. FAMILY OF IRA G. MARVIN AND SOPHIA L. AHLBORN, his wife,

NOTE: He was for many years a leading florist at Wilkes Barre, Pa.

The family still continue the same business at the original location, 23 So. Franklin St., Wilkes Barre, Pa.

The widow resides at 359 Wyoming Ave., Wilkes Barre, Pa.

No. 442. GERTRUDE AHLBORN, b. Aug. 18, 1892. m. A. Allen Woodruff in Oxford. He d. July 21, 1949 in Oxford, England.

Res: 557 Church Lane, Germantown, Philadelphia, Pa.

No. 443. GEORGE GUTHRIE, b. Nov. 24, 1896. m. Mary Louise Kidder, dr. of Calvin Parsons and Emma (Nichols) Kidder, Oct. 4, 1921.

No. 444. IRA HUSTON, b. Aug. 15, 1898. m. Ernestine Healy, dr. of William J. & Elizabeth (Hyde) Healey, Apr. 5, 1926. She was b. Mar. 22, 1902.

No. 247. FAMILY OF STEWARD HENRY MARVIN AND MALINDA BITTENBENDER, his wife,

NOTE: He was a farmer and now is retired.
Res: Smith St., East Stroudsburg, Pa.

No. 445. CARRIE EFFIE, b. Aug. 17, 1891. m. Tracy A. Stright, July 12, 1910, by Rev. H. G. Mains. He was b. Mar. 1, 1889.

No. 446. ALBERT IRA, b. Aug. 11, 1893 at Newton, N. J. m. 1st, Lottie Weston at Easton, Pa., July 23, 1916. They were later divorced and he m. 2nd, Blanche Proffitt of Roanoke, Va. Feb. 12, 1925. They were later divorced and he m. 3rd, a lady at Pittsburgh, Pa. and from whom he also divorced.

No. 447. LAYTON L., b. May 6, 1896. m. Edna Mosier. She was b. June 24, 1911. He d. Feb. 28, 1940. She m. 2nd, George Lester Merring, son of Frank Merring.

No. 448. RONALD W., b. Feb. 16, 1898. m. Mary A. Setzer, Nov. 23, 1918.

No. 449. ALDA IDELLA, b. Aug. 13, 1905. d. Dec. 13, 1911.

No. 450. HARRY S., b. Dec. 12, 1909. m. Amelia Hartman, dr. of Charles and Elizabeth (Baumberger) Hartman, Oct. 13, 1931.

No. 248. FAMILY OF ARTHUR WADE MARVIN AND CLARA METZGAR, his wife,

NOTE: He was a school teacher and taught for eighteen terms in the schools of Monroe Co., Pa., and in later years he was a clerk and foreman for the N. Y. S. & W. Railroad.

No. 451. BARNET F., b. July 31, 1892. m. Hazel Lambert, Nov. 28, 1917.

No. 452. PERCY E., b. Feb. 4, 1894. m. Myrtle Mader, July 28, 1917.

No. 453. IONA E., b. July 27, 1895. m. Richard Patchen of Coeur d'Alene, Idaho, Apr. 10, 1925.

No. 454. WILLIAM BRYAN, b. Aug. 21, 1896. m. 1st, Mary Dippre, dr. of Joseph and Emma (Henn) Dippre. She d. Jan. 20, 1934 and he m. 2nd, Mary Crammer of Manahawkin, N. J., June 29, 1935.

No. 455. JOHN R., b. Oct. 25, 1897. m. Elsie Kitchen, Jan. 28, 1918.

NOTE: He was killed in action at Fismes, France, Sept. 6, 1918 during World War No. 1.

No. 456. ARTHUR KENNETH, b. Aug. 1, 1901. m. Adelaide Lake at Butler, N. J., March 28, 1923.

No. 457. VIRGINIA, b. May 17, 1906. d. Apr. 29, 1931.

No. 458. HELEN, b. Oct. 4, 1910. m. Frank Henry Dippre, a son of Joseph and Emma (Henn) Dippre, Jan. 17, 1930. He was b. Aug. 14, 1908. d. Aug. 23, 1944.

No. 249. FAMILY OF REV. THERON WATSON MARVIN AND ELEANOR VANZILE, his wife,

NOTE: There were no issue by his first wife.

He was a Baptist minister and at one time was pastor of the First Baptist Church of East Stroudsburg, Pa. He also served on other charges and was just prior to his death, Captain of the Salvation Army at Newton, N. J.

No. 459. MABEL ANITA, b. Nov. 23, 1925. m. 1st, Robert Everitt of Newton, N. J. They later divorced and she m. 2nd, Angelo De Francisco, and is at present residing at 125 Genessee St., Rochester, N. Y., where they own and operate a dry cleaning establishment.

No. 460. GORDON J., b. Feb. 3, 1927. m. Laura Wright of Buffalo, S. C., Feb. 7, 1948. They were m. in Germany. She was dr. of Homer Forrest and Sara (Justin) Wright.

No. 461. JOHN ELMER and RICHARD FRANCIS, twins, b.
462. May 15, 1928.

NOTE: John Elmer d. Dec. 18, 1928 and Richard Francis was adopted by Mr. & Mrs. Herman Vandermay of Little Falls, N. J. and assumed their name.

No. 463. GRACE ESTER, b. Aug. 1, 1929.

NOTE: She was also adopted by Mr. and Mrs. Herman Vandermay.

No. 464. An infant was adopted into the home of a minister in in Newark, N. J.

No. 252. FAMILY OF FRANCIS MERTON MARVIN AND BESSIE D. CRUVER, his wife,

NOTE: He is the author of this history.

He attended the East Stroudsburg State Normal School, now East Stroudsburg State Teachers College, 1900-1901, and taught one term of school in Stroud Township, Monroe County, Pa.

She was a graduate of the East Stroudsburg State Normal School, class of 1901 and taught school for several terms in the public schools of Monroe County, Pa., and was principal at Tannersville at the time of her marriage.

He was organizer and first president of Monroe County Merchants Association.

He owned and operated stores at 222 So. Main Street, Wichita, Kansas, Bangor, Pa., and Bartonsville, Pa.

He is an ardent Methodist and Bible Class teacher.

He served for four years as the first County Coroner of Monroe County, Pa., also (10) years as a

THE GIDEON BAND

The author of this history is a devout member of "The Gideons," and is shown above first on the left with other members of that organization, ready to leave on a mission of Bible deliveries and dedication services. Other members of the organization crew, left to right: Harry Warrick, East Stroudsburg, Pa., Wilmer Albert, Wind Gap, Pa., and Levan B. Flory, Stroudsburg, Pa.

school director and (16) years as a Justice of the Peace.

He was president of the Monroe County Magistrates Association.

Now, engaged in the Real Estate and insurance business at Bartonsville, Pa.

No. 465. HAROLD F., b. Oct. 31, 1905. m. Helen Gusset, Nov. 10, 1928.

No. 466. RUTH MARIA, b. May 2, 1907. m. Forrest Motts, April 3, 1926.

No. 467. ETHEL L., b. Mar. 12, 1909. m. John Kresge, Jr., Nov. 16, 1925.

No. 468. DORIS IRENE, b. Feb. 22, 1921. m. Henry D. Topfer, Jan. 15, 1944.

No. 468A. MARJORIE NINA FELTHAM, (step-daughter), b. June 13, 1917. m. Elwyn E. Poinsard, April 28, 1944. No issue.

NOTE: They own and operate a Florist business at Dunmore, Pa.

Res: 1505 Electric St., Dunmore, Pa.

No. 255. FAMILY OF WALTER F. DUTTON AND IDA M. MARVIN, his wife,

No. 469. FRANK A., b. Dec. 26, 1894. m. Ruth Williams, April 6, 1915. m. 2nd, Frieda Kern.

NOTE: He is an accomplished attorney, who has twice been a candidate on the Democratic ticket for Lieut. Governor of Nebraska, having been the running mate on each occasion with Charles Bryan, brother of William Jennings Bryan, the great Democratic leader of his day.

He is now practicing law in San Francisco, Calif.

Res: San Monica, Calif.

No. 470. ETHEL LOUISE, b. Oct. 7, 1897. m. Elden B. Weller, Aug. 20, 1919.

No. 471. ORA, b. Feb. 26, 1902. m. Joe Wendling, July 19, 1924, since divorced.

No. 256. FAMILY OF ALLEN A. MARVIN AND MAE ROGERS, his wife,

NOTE: A. A. Marvin engaged in the jewelry and optical business in Blue Rapids, in 1901, and is one

of the real live boosters of the town. He owns two of the finest residences and one of the town's best store buildings, and is conceded to have one of the finest jewelry stores in the state. Mr. Marvin is well and favorably known by the jewelers and optometrists throughout the trade and was president of the Kansas Association of Optometrists.

No. 472. ERMA MAE, b. Apr. 9, 1901. She is still single.

NOTE: She is a graduate of the Emporia State Teachers College at Emporia, Pa. and she has taught school for 23 terms, having taught at Belleville, Frankford and Blue Rapids, Kansas.
Res: Blue Rapids, Kansas.

No. 473. ETTA LOUISE, b. Oct. 1, 1902. m. Frederick A. Knight. He was b. Apr. 15, 1902.

No. 474. GEORGE ALBERT, b. Sept. 6, 1905. m. Evelyn Hayden, at Cedar Rapids, Iowa, Nov. 13, 1927.

No. 257. FAMILY OF JAMES FUNK AND JENNIE L. MARVIN, his wife,

No. 475. OMER MARVIN, b. Nov. 26, 1912. m. Duaine Adams, Dec. 31, 1940, at Dallas, Texas, of which city she was a resident. She was b. Dec. 1, 1911. No issue.

NOTE: He is an attorney and in the employment of the United States Railroad Employees Retirement Service, stationed in Chicago, Ill.
Res: 4851 Wright Terrace, Skokie, Ill.

No. 258. FAMILY OF DR. EARL MARVIN AND GEORGIA HERSHLET, his wife,

NOTE: He was a dentist and practiced at Hiawatha, Kansas.
Res. Arcadia, Kansas, at one time; but now resides in the vicinity of San Francisco, Calif.

No. 476.

No. 260. FAMILY OF EDWIN YETTER AND RACHEL JANE MARVIN, his wife,

NOTE: She was buried at Easton, Pa.

No. 477. ELIZABETH J., b. Nov. 13, 1915. m. Daniel S. Dieffenderfer, May 19, 1940.

No. 478. EDWIN JR., b. May 31, 1918. m. May S. Smith, Oct. 17, 1942.

No. 261. FAMILY OF NORMAN ABEL AND ALICE F. MARVIN, his wife,

NOTE: They resided in Stroudsburg, Pa.

No. 479. EUGENE, b. Feb. 10, 1910. m. Elizabeth Kent of Andover, N. J.

No. 480. MARVIN E., b. Jan. 11, 1912. m. Cathrine Hartman, Sept. 26, 1936.

No. 261A. FAMILY OF CLARENCE R. HAUSMAN AND ALICE F. (MARVIN) ABEL,

NOTE: She has been a clerk in Wetherhold & Metzger Shoe Store located at 719 Hamilton St., Allentown, Pa. for the past 20 years. He is the manager of Semmel & Co., Department Store located at 1302 Chew St., Allentown, Pa.

They reside at 1332 Turner St., Allentown, Pa.

No. 481. ALMA, b. Jan. 23, 1921. m. Robert Board of Brooklyn, N. Y., June 27, 1942.

No. 482. ROBERT E., b. June 7, 1923. m. Ann Wikel of Hollis, N. Y., Sept. 28, 1946. No issue.

No. 262. FAMILY OF EVERITT O. SHINN AND LEONA G. MARVIN, his wife,

NOTE: She is a graduate of the East Stroudsburg State Teachers College and is now engaged in the Real Estate Business in Albuquerque, N. Mex.

He is a Railroad Mail Clerk and they reside at 1213 E. Central, Albuquerque, N. Mex.

No. 483. DOROTHY MAY, b. Oct. 27, 1918. m. Capt. Cedric Drake, son of C. P. Drake, Apr. 17, 1943.

No. 484. BERTHA JEANNE, b. Apr. 12, 1922. Still single.

NOTE: She is a graduate of the University of New Mexico, Albuquerque, N. Mex. and is a world traveler.

No. 263. FAMILY OF WILLIAM KOCH AND ADA G. MARVIN, his wife,

NOTE: She is a graduate of the East Stroudsburg State Normal School, now the East Stroudsburg

State Teachers College and she taught school for several terms.

He is a photo engraver.

Res: 21 St. Clair Ave., Rutherford, N. J.

No. 485. WILLIAM MARVIN, b. May 28, 1926. Still single.

NOTE: He is a graduate from a 5 year commercial engineering course at Cornell University, graduating with the class of 1945. He spent two years in the Armed Forces of the U.S.A. He is at present employed by the Shell Oil Company at Huston, Texas, but at this writing is expecting to be transferred to Tulsa, Oklahoma. He is a chemical engineer.

No. 486. JEANNE ADA, b. June 6, 1930. Still single.

NOTE: She is at present a senior at Cornell University and expects to graduate with the June 1951 class with a B.S. degree, having majored in foods and nutrition.

No. 264. FAMILY OF LE ROY MARVIN AND BUENA COOK, his wife,

No. 487. LE ROY, JR., b. Dec. 20, 1920. m. Kathryn Berger of Allentown, Pa., Oct. 18, 1941.

No. 488. WILLARD, b. May 22, 1923.

No. 489. RODNEY, b. Apr. 15, 1927. m. Doris Richards of Newark, N. J., Nov. 21, 1948.

No. 265. FAMILY OF DANIEL MARVIN AND HAZEL MEITZLER, his wife,

NOTE: He is a mail carrier in Stroudsburg, Pa.

Supt. of the Pilgrim Holiness Sunday School and Sect'y. of The Shafer's School House and Cemetery Association.

Res: R. D. #3, East Stroudsburg, Pa.

No. 490. ADELAIDE, b. Jan. 8, 1922. m. Alfred L. Bowman June 30, 1941. He is a son of Levi Bowman.

No. 491. LESTER, b. Mar. 5, 1924. m. Merle Loeb of Canadensis, Pa., dr. of Raymond and Nellie (Seese) Loeb.

No. 492. DANIEL EZRA, b. Apr. 25, 1938.

No. 266. FAMILY OF HARRY BOSSARD AND FLORENCE RYE, his wife,

Res: 21 No. Warren St., Easton, Pa.

No. 493. MABEL ELIZABETH, b. Nov. 17, 1904. m. Fulmer Arnold, Sept. 10, 1926. No issue.

NOTE: He is engaged in the Automobile business. Res: 1014 Bushkill St., Easton, Pa.

No. 494. ARTHUR WILLIAM, b. Apr. 22, 1906. m. 1st, Myrtle Irene Dugans, Jan. 1927. 2nd, Virginia Eleanor Hemingway, Dec. 24, 1938.

No. 495. HELEN, b. Nov. 29, 190 . Is still single.

NOTE: She works in the office of the Easton High School, as secretary to Supt. of schools.
Res: 21 No. Warren St., Easton, Pa.

No. 267. FAMILY OF FLOYD BOSSARD AND HELEN RICHARDS, his wife,

No. 496. An infant child was born and died about the time of the father's tragic and untimely death.

No. 268. FAMILY OF NORMAN WALTER AND MARILDA KRESGE, his wife,

NOTE: He was a farmer and owned and operated a farm in Hamilton Township, Monroe Co., Pa.

No. 497. CHARLES EDWARD, b. Dec. 13, 1895. m. Mildred Bender, Apr. 24, 1920. She was b. Jan. 26, 1899, dr. of William and Louise (Miller) Bender.

No. 270. FAMILY OF STEWART WALTERS AND SALLIE OLIVIA BARR, his wife,

NOTE: He was a graduate of Fairview Academy, Gilberts, Pa. and taught a number of terms of school in Monroe County, Pa.

He later became an employee of the Standard Oil Co., and they resided for many years and up to the time of their deaths at 6622 Greenway Ave., Philadelphia, Pa.

She was the author of many Poems.

No. 498. DAVID STEWART, b. Feb. 28, 1907. m. Alberta Holland, Nov. 12, 1927. She was dr. of Albert Rex and Mary E. (Schmitt) Holland.

No. 499. FRANKLIN MASON, b. June 4, 1909. m. Elanor Groves, Sept. 6, 1936, dr. of Robert Emmett and Mary Ella (Bixler) Groves.

No. 500. HOWARD JEROME, b. July 9, 1911. m. Madeline Elizabeth Myers, Mar. 20, 1935. dr. of Charles Felix and Emma Elizabeth (Barr) Myers.

No. 501. JOHN FITLER, b. Mar. 4, 1913. m. Ruth Thelma Martindall, dr. of Clarence Addis and Elizabeth (Schmitt) Martindall.

No. 501A. CHARLES HUSTON, b. Oct. 28, 1915. Is still single.

NOTE: He served in World War 2, mostly as an M. P. and was overseas for 31 months, (in Europe). He is a time-keeper.
Res: 6605 Greenway Ave., Phila., Pa.

No. 272. FAMILY OF GAREY SPRIGLE AND ANNA WALTER, his wife,

NOTE: He is a retired farmer, having owned and operated a large farm in Hamilton Township and which he still owns.

During late 1946 he accompanied the author of this book on an automobile tour out and through the Bad Lands of South Dakota, Black Hills, Yellowstone National Park, Butte, Montana, Spokane, Wash., Seattle, Wash., Astoria, Oregon, San Francisco, Calif., Yosemite National Park, Las Vegas, Nev., Bolder Dam, Petrified Forests, Painted Desert, Albuquerque, N. M., Elephant Butte Dam, El Paso, Texas, Juarez, Mexico, Carlsbad Caverns, N. M., Galveston, Texas, New Orleans, La., St. Petersburg, Fla., and many other points of interest.

He again accompanied the author in 1948 on a return trip to Key West, Fla., and other points of interest.

He has served his township as Township Auditor for many years, and was a Jury Commissioner and is now the Jury Commissioner Clerk for Monroe County.

No. 502. VERNA, b. Mar. 3, 1906. m. Earl Rinker, June 1, 1928. He was b. Aug. 23, 1905. No issue.

No. 273. FAMILY OF CHARLES HOBBS AND HENRIETTA WALTER, his wife,

NOTE: She is a graduate of the Scranton Conservatory of Music and is a talented musician and artist.

They own and operate one of the largest turkey farms in Monroe County, Pa., located near Neola, Jackson Township, Monroe County, Pa.

They are prominently connected with the Neola Methodist Church and Sunday School.

Res: R. D. #4, Stroudsburg, Pa.

No. 503. MARION MAUDE, b. May 17, 1918. m. Albert G. Gumm. m. May 25, 1940. He was b. Nov. 25, 1917.

No. 504. HARRY LEWIS, b. Mar. 24, 1926.

No. 505. HOWARD WALTER, b. Dec. 25, 1929.

No. 274. FAMILY OF CURVIN BOSSARD AND MINNIE MARTZ, his wife,

NOTE: This family resided at Ida Grove, Iowa and are reported to have had a large family, but every effort to contact anyone of them met with failure; we can therefore, give no further information.

No. 275. FAMILY OF THEODORE DREHER AND VIRGINIA FRANTZ BOSSARD, his wife,

NOTE: He was a merchant and a food distributor in and around Stroudsburg, Monroe County, Pa.

They resided for many years on Sarah St., Stroudsburg.

No. 506. JEROME F., b. Aug. 27, 1893. m. Bertha Mutchler, May 17, 1922. He d. Dec. 30, 1944 and she m. 2nd, Clarence Rinker, Nov. 12, 1946. No issue.

Res: Swiftwater, Pa.

NOTE: He was a graduate of Pierce's Business College and was employed in the silk industry.

No. 507. EMMA L., b. Oct. 3, 1895. m. 1st, Lawrence Cook, Dec. 23, 1919. She m. 2nd, Felix Roilgen, Oct. 16, 1937.

NOTE: He is a baker and they reside at 213 Haddon Ave., West Mount, N. J.

She was a graduate of the East Stroudsburg State Normal School, Class of 1916.

No. 508. MINNIE L., b. Apr. 11, 1898. She died while still single in 1921.

No. 509. WALTER HUSTON, b. July 10, 1905. m. Martha E. Decker, dr. of John Decker, for many years a Constable in Stroudsburg, Pa., on May 2, 1925. No issue.

NOTE: He is a graduate of Stroudsburg High School.
He is actively engaged in the Real Estate Business in Stroudsburg, Pa.
Office at 10 No. 7th St., Stroudsburg, Pa.
Res: 20 No. 8th St., Stroudsburg, Pa.

No. 278. FAMILY OF WALTER ROBINSON AND ANNA LAVINA BOSSARD, his wife,

NOTE: He is employed by the Trackless Transit Co., of Orange County, N. J.
Res: Hillside, N. J.

No. 510. HOWARD EDWIN, b. Sept. 3, 1907 at Hoboken, N. J. m. Hazel Caroline Palmer on Mar. 11, 1927 at Hillside, N. J. They have since divorced.

No. 282. FAMILY OF HERBERT LEARN AND CORA SINGER, his wife,

NOTE: He was a school teacher and Rural Free Delivery Mail Carrier out of Bartonsville, Pa. for 30 years or until he was retired.

No. 511. J. WALTER, b. Mar. 13, 1892. m. Naomi Ruth Warner of Weatherly, Pa. on Nov. 13, 1920. He d. Mar. 24, 1948.

No. 512. MARY, b. July 9, 1896. d. single March 22, 1915 while in her 2nd year of college.

No. 513. MABEL, b. Jan. 4, 1901. m. Curtis English, Oct. 12, 1924. She was grad. of Stroudsburg High Sch. No issue.

No. 514. HENRY, b. June 7, 1911. m. Aug. 20, 1933, Elizabeth Hartman, dr. of Lee and Dora Hartman.

No. 283. FAMILY OF JOHN A. LEARN AND GERTRUDE SCHICK, his wife,

NOTE: He was for many years a bank director in the First National Bank, Stroudsburg, Pa. And he

also served as road supervisor of Pocono Township, Monroe County, Pa.
Res: Tannersville, Pa.

No. 515. HAROLD HENRY, b. Nov. 20, 1900. m. Nora Bloss at Canadensis, Pa., Oct. 23, 1922. She was b. Apr. 29, 1898.

No. 516. VIOLA MAE, b. Nov. 18, 1913. Still single.
Res: Tannersville, Pa.

No. 284. FAMILY OF MARTIN PETERS AND MINNIE S. WALTER, his wife,

NOTE: They own and operate a farm in Hamilton Township, Monroe County, Pa.
Res. R. D. #1, Stroudsburg, Pa.

No. 517. ARVILLA CARRIE CECELIA, b. May 10, 1908. She is still single.

NOTE: She is a graduate of Churchman's Business College, Easton, Pa. and is now employed as a teller in the First Stroudsburg National Bank, Stroudsburg, Pa.
Res: R. D. #1, Stroudsburg, Pa.

No. 285. FAMILY OF CHARLES H. WALTER AND NORA FOX, his wife,
Res: 6 North Edison St., Arlington, Va.

No. 518. EDWIN OSCAR, b. June 22, 1924 and is still single.

No. 519. RAYMOND HAROLD, b. July 17, 1927, is still single.

No. 520. NORA ELIZABETH, b. Mar. 23, 1933, is still single.

No. 288. FAMILY OF ALBERT WALTER AND EMILY FEFLIE, his wife,

NOTE: He was a soldier in World War II and was killed in the Battle of the Bulge, Dec. 19, 1944.

No. 521. LESTER,

No. 289. FAMILY OF JOHN DAVIDSON AND MINNIE HUSTON, his wife,

NOTE: He is a printer and at one time was the owner and editor of the Portland Enterprise at Portland, Pa. He now resides at: 1832 Regina Street,
Harrisburg, Pa. (retired)

No. 522. LOIS MAE, b. May 9, 1911. m. Paul T. Knorr, June 13, 1936.

No. 290. FAMILY OF WARREN LAMB AND EMMA HUSTON, his wife,

NOTE: They owned and operated the first souvenir stores in the Delaware Water Gap, Pa. and she also owned at the time of her death and for a considerable time prior thereto, the original Huston farm situated in Stroud Twp., Monroe Co., Pa.

No. 523. LOUISE, b. m. Arthur Cox. She d.

No. 291. FAMILY OF FRANK ELSE AND BESSIE HUSTON, his wife,

No. 524. THOMAS, b. Aug. 10, 1902. m. Irene Huff, dr. of Edward and Eva (Vogel) Huff, June 16, 1927. No issue.

NOTE: He owns and operates a radio & television store located along state highway route 209, between Stroudsburg and Snydersville, Pa.

She is a trained nurse now employed in the General Hospital, East Stroudsburg, Pa.

No. 291A. FAMILY OF EDWIN MADSEN AND DOROTHY ALICE HUSTON, his wife,

NOTE: This family resides at Burson, California.

She is a teacher of the piano and is affiliated with the Los Angeles Conservatory of Music.

They have no issue.

No. 291C. FAMILY OF JOHN DOWNER HUSTON AND JENNIE SANDOR, his wife,

NOTE: He is a contractor and builder and they reside at Burson, California.

No. 525. GRACE, b. Mar. 15, 1922. m. Albert Edwards, Mar. 1943, at San Francisco, California.

No. 526. ROY WALLACE, b. Apr. 15, 1923. m. Betty Morgan.

NOTE: He is a captain in the U.S. Marines.

No. 527. NATHAN, b. Apr. 29, 1927.

No. 528. JOHN, b. Apr. 29, 1927. m. Dorothy Esmond, July 17, 1949.

NOTE: Nathan and John are twins.

No. 291D. FAMILY OF BURTON ROBBINS HUSTON AND JOHNNIE HELEN ROLES, his wife,

NOTE: He is head mechanic for Barnard Motors, Cadillac Agency in Portland, Oregon.
Res: Route 1, Box 310, Battleground, Wash.

No. 529. LILA MARGARET, b. Sept. 5, 1937 at Lubbock, Texas. d. July 9, 1939 at Lubbock, Texas.

No. 530. BURTON RALPH, b. July 19, 1941 at Lubbock, Texas.

No. 531. ALAN ROBERT, b. Mar. 5, 1944 at Lubbock, Texas

No. 291E. FAMILY OF CLIFTON NOEL PATTERSON AND ALLENE RUTH HUSTON, his wife,

NOTE: She is a graduate of Texas Technological College, with a B.A. Degree in Spanish in 1932 and a M. A. Degree in Spanish in 1938.
She taught school at Spade, Texas 1932-1935 and at Hart Camp School, Littlefield, Texas 1935-1937. Again at Spade, Texas 1938-1940, and at Popesville, Texas 1940-1941.
Res: 11555 E. 216th St., Artesia, Calif.

No. 532. TED HUSTON, b. Apr. 6, 1942 at Long Beach, Calif.

No. 533. VEN RALF, b. May 18, 1946 at Long Beach, Calif.

No. 291F. FAMILY OF NATHAN H. THORNTON AND MARGARET LUCILLE HUSTON, his wife,

NOTE: She attended Texas Technological College 1933-1934.
Res: 737½ Lime Ave., Long Beach, Calif.

No. 534. VICKI ANN, b. Aug. 29, 1948 in Carlsbad, N. M.

No. 291I. FAMILY OF C. HUSTON WALTER AND MILDRED LOFSTROM, his wife,

NOTE: He is a graduate of the University of South Dakota. Class of 1928 with an L.L.B. degree, and is a practicing attorney at Lebanon, Oregon.
Res: Lebanon, Oregon.

No. 534A. JAMES HUSTON, b. July 29, 1941.

No. 291J. FAMILY OF HUBERT HARRIS WALTER AND ELSA VICTORIA MILLER, his wife,

NOTE: He is a graduate of the University of South Dakota with a B.A. degree in journalism and for the past twenty years has been a newspaper man.

She is a bacteriologist and a registered laboratory technician.

Res: 2303 W. Chestnut St., Yakima, Washington.

No. 534B. MARY KRISTIN, b. Aug. 20, 1947.

No. 291K. FAMILY OF JOE MILO WALTER AND RUTH EVELYN PATTERSON, his wife,

NOTE: They have no issue.

She is a high school graduate.

He is a graduate of Oregon State College with B.S. degree in Forestry.

P. O. Address, Box 303, Lebanon, Oregon.

No. 294. FAMILY OF JESSE E. McKNIGHT AND MARY ISABELLE KLINGER, his wife,

NOTE: He is a foreman at Bethlehem Steel Corp., Bethlehem, Pa.

Res: 153 Green St., Freemansburg, Pa.

No. 535. GEORGE WILLIAM, b. Nov. 29, 1922. m. Jean R. Brock of Philadelphia, Pa., Nov. 19, 1949.

NOTE: He is a graduate of Lehigh University, class of 1944, and is a mechanical engineer for the Brown Construction Co.

Res: 8434 Williams Ave., Philadelphia, Pa.

No. 536. JAMES ROBERT, b. July 5, 1931. Still single.

NOTE: He is a student at Lehigh University, studying in the course of mine engineering.

No. 295. FAMILY OF CARL SHOOK AND HELEN TRANSUE, his wife,

NOTE: He is a weaver.

No. 537. LA RUE, b. d. about 10 years of age.

No. 538. DELMONT, b.

No. 296. FAMILY OF CARL SHOOK AND FLORENCE SANDT, his wife,
Res: R. D. #4, Bethlehem, Pa.

No. 539. HOMER, b. July 9, 1931. Still single and employed by Bethlehem Steel Corp.

No. 297. FAMILY OF LESTER ACHEY AND NELLIE SHOOK, his wife,

NOTE: He is a policeman at the Bethlehem Foundries of the Bethlehem Steel Corp., Bethlehem, Pa.
Res: 1319 N. Van Buren St., Allentown, Pa.

No. 540. GORDON WENDELL, b. Sept. 7, 1923. m. Phylis Bertler. No issue.

NOTE: He is employed in the office of the Bethlehem Steel Corp., and was in the U.S. Army during World War II, having served in Germany.
Res: 7th St., Allentown, Pa.

No. 541. DORIS, b. Mar. 17, 1925. m. William Lantz. No issue.

NOTE: He is a radio operator and is at present in service in the U.S. Army.
Res: Walnut St., Allentown, Pa.

No. 298. FAMILY OF CLEMENT WILLIAM MEDER AND ELSIE SHOOK, his wife,

NOTE: He is an analysist at the Bethlehem Steel Corp., Bethlehem, Pa.
He served during World War II in the U.S. Navy and was stationed in Japan, Guam and China.
Res: 303 Spring St., Bethlehem, Pa.

No. 542. CLEMENT WILLIAM, JR., b. Jan. 1, 1927. m. Alice Holland, Sept. 9, 1950. No issue.
Res: 514 W. Market St., Bethlehem, Pa.

No. 543. GLORIA ELSIE, b. July 1, 1928. m. Ernest Reinhold, July 21, 1950. No issue.
Res: 121 W. Morton St., Bethlehem, Pa.

No. 544. THOMAS OSCAR, b. Aug. 8, 1930. He is still single and now in the U.S. Navy.

No. 300. FAMILY OF OSCAR SHOOK, JR. AND MILDRED ANNIE EDELMAN, his wife,

NOTE: He is a machine operator at the Bethlehem Steel Corp., Bethlehem, Pa.
Res: 110 Front St., Hellertown, Pa.

No. 545. GERALD ALVIN, b. Aug. 13, 1928. Is now in the U.S. Army.

No. 546. LORRAINE MILDRED, b. Dec. 3, 1929. Still single.

No. 547. KATHRYN LOUISE, b. Dec. 19, 1930. Still single.

No. 548. WILLIAM OSCAR, b. Mar. 15, 1933.

No. 549. KENNETH RICHARD, b. Mar. 30, 1934.

No. 550. RICHARD WILSON, b. June 12, 1936.

No. 551. SHIRLEY MAY, b. May 17, 1938.

No. 302. FAMILY OF PENROY HARTZELL AND EDITH SHOOK, his wife,

NOTE: He is employed by the Bethlehem Steel Corp., Bethlehem, Pa.
Res: 501 Sixth St., Allentown, Pa.

No. 552. PATRICIA, b. July 11, 1940.

No. 553. CAROL ANN, b. Sept. 7, 1943.

No. 305. FAMILY OF LAYTON ERNEST REASER AND ESTER BLANCHE HOBBS, his wife,

NOTE: He is a janitor in Scheibles Bakery, Easton, Pa.

No. 554. JACK ERNEST, b. Mar. 18, 1920. Still single.

NOTE: He is a shipping clerk for Ingersall Rand Co., Phillipsburg, N. J.

No. 555. BLANCHE ELIZABETH, b. Feb. 2, 1922. m. George Primrose, 1942.

No. 556. DOROTHY MARIE, b. Aug. 18, 1925. m. Le Roy J. Rider.

No. 557. HARRY ERVIN, b. May 5, 1929. Still single.

No. 558. BARBARA ESTHER, b. Feb. 25, 1937.

No. 306. FAMILY OF CHARLES LOUIS HOBBS AND HENRIETTA WALTER, his wife,

NOTE: For full information concerning this family refer to Family #273.

No. 307. FAMILY OF HOWARD FRANKLIN HOBBS AND MABEL HOMLER, his wife,

NOTE: He is a traveling salesman and they reside in Calif.

No. 559. BARBARA DORIS, b. May 5, 1909.

No. 560. ROBERT, b. Nov. 21, 1910.

No. 561. MARION MAUDE, b. May 17, 1918.

No. 308. FAMILY OF HAROLD ARLINGTON RINKER AND PAULINE STEVENS, his wife,

NOTE: He is a Plumbing Contractor.
Res: 90 Yeager Ave., Forty Fort, Luzerne Co., Pa.

No. 562. PHYLISS A., b. Apr. 11, 1926. m. T. G. Malpass, May 13, 1949.

No. 309. FAMILY OF RAYMOND T. RINKER AND RUTH CAREY, his wife,

NOTE: He is an Auditor.
She attended Wyoming Seminary at Wyoming, Pa. where she took a business course, 1918.
Res: Mountain Top, Luzerne Co., Pa.

No. 563. JEAN CAREY, b. Dec. 28, 1924. m. Travis W. Shults at Neptune Beach, Florida, Nov. 22, 1945. Mr. Shults was a resident of May, Texas.

No. 310. FAMILY OF DALE WARDELL RINKER AND CARRIE DETRICH, his wife,

NOTE: He was a truck driver, and they resided most of their married life at Wilkes-Barre, Pa.

No. 564. JOHN C., b. Aug. 26, 1921. m. Effie Clayworth, June 10, 1943.

No. 565. MYRLE, b. July 8, 1923. m. Thersa Seida, Feb. 16, 1944.

No. 566. DALE, b. July 9, 1925. m. Anna Pearson, July 2, 1949. No issue.

No. 567. WILLIAM, b. Oct. 24, 1928. Is still single.
Res: 27 Spruce St., Wilkes Barre, Pa.

No. 568. ROBERT, b. August 9, 1930. Is still single.
Res: 27 Spruce St., Wilkes Barre, Pa.

No. 569. ARTHUR, b. Dec. 23, 1931. Is still single.
Res: 27 Spruce St., Wilkes Barre, Pa.

No. 570. JOSEPH, b. Sept. 10, 1933. Is still single.
Res: 27 Spruce St., Wilkes Barre, Pa.

No. 571. LELAND, b. Jan. 17, 1937. Is still single.
Res: 27 Spruce St., Wilkes Barre, Pa.

No. 312. FAMILY OF WALTER THOMPSON DERRY AND HARRIET RINKER, his wife,

No. 572. BETTY M., b. Oct. 29, 1919. m. Du Pont Snowden, Mar. 25, 1941.

No. 312. FAMILY OF WILLIAM KENNETH MOFFAT AND HARRIET RINKER DERRY, his wife,

NOTE: He is a coal operater and they own and reside in a very beautiful home located between Moscow and Elmhurst in Lackawanna County, Pa.
P. O. Address, R. D. #2, Moscow, Pa.

No. 573. WILLIAM KENNETH, JR., b. June 9, 1929. Still single.

NOTE: He is a graduate of Blair Academy of Blairstown, N. J. and is now a Sr. in Williams College.

No. 574. HARRIET PALMER, b. Nov. 7, 1937. Is still single.

NOTE: She is a student at Wilkes Barre, Pa. day school.

No. 314. FAMILY OF KARL KOENIG AND EDNA WERKHEISER, his wife,

NOTE: They have since divorced. She resides at 1924 Tinsman Ave., Merchantsville, N. J.

No. 575. ROBERT, b.

No. 576. IDA EMILY, b. m. William Miller.

No. 315. FAMILY OF DR. MARSHALL R. METZGAR AND EDITH JENNINGS, his wife,

NOTE: He is a graduate of Lafayette College and also of Jefferson Medical College of Philadelphia, Pa. and did his intern work at the Presbyterian Hospital in Philadelphia, Pa.

He is one of the leading Physicians at Stroudsburg where he has practiced a number of years and is connected with the staff of the General Hospital, East Stroudsburg, Pa.

He is a member of the Stroudsburg School Board and is prominently connected with other civic affairs.

He was recently named a life trustee of Lafayette College, Easton, Pa.

No. 577. MARSHALL THEODORE, b. Apr. 12, 1931. Is a student at Lafayette College, Easton, Pa.

No. 578. ROBERT LIVINGSTON, b.
Is a student in Stroudsburg High School, Stroudsburg, Pa.

No. 316. FAMILY OF DR. THOMAS ISIAH METZGAR AND HENRIETTA REX, his wife,

NOTE: She is a graduate trained nurse.

He is a graduate of Lafayette College, Easton, Pa., and the Jefferson Medical College, Philadelphia, Pa., and did his interne work at the Methodist Hospital in Philadelphia, Pa.

He took special studies at the University of Pennsylvania and served in World War II as a Major with the Medical Corp.

He is an eye, ear and nose specialist and maintains his office on Seventh Street, Stroudsburg, Pa.

No. 579. CAROLYN, b. Oct. 4, 1934. d. at age three months.

No. 580. THOMAS RINKER, b. June 13, 1938.

No. 581. JOHN REX, b. Oct. 4, 1942.

No. 317. FAMILY OF REV. HOWARD R. KUNKLE AND DOROTHY RUTH CAREY, his wife,

NOTE: He is a Lutheran Minister and is now an assistant pastor of a church in Canada.

No. 582.

No. 318. FAMILY OF PLIMPTON BERRYMAN AND BERNETA ELLEN HARTMAN, his wife,

No. 583. PLIMPTON SHEAN, b. May 16, 1920. m. Dorothy Frailey, dr. of Charles and Sarah (Singer) Frailey, Aug. 26, 1944. No issue.
Res: Stroudsburg, Pa. R. D.

No. 319. FAMILY OF FORREST IVERSON HARTMAN AND ALBERTA TILLEY, his wife,

Res: West Pittston, Pa.

No. 584. ROBERTA, b. July 3, 1936.

No. 585. NANCY LEE, b. July 8, 1940.

No. 323. FAMILY OF HAROLD HARTZELL AND HIS WIFE,

NOTE: He is an employee of Smithfield Hosiery Mill, Nazareth, Pa.
Res: 312 Mauch Chunk St., Nazareth, Pa.

No. 586. DONALD ADRIEN, b. Feb. 17, 1932.

No. 587. PATRICIA ANN, b. Nov. 29, 1936.

No. 330. FAMILY OF KENNETH PARNELL ALLEN AND MARY EMERICK, his wife,

NOTE: He is a foreman in an Experimental Department.

No. 588. ARTHUR KENNETH, b. Jan. 5, 1931. m. Nov. 26, 1949.

No. 589. PATRICIA MARIE, b. Aug. 11, 1937.

No. 590. NANCY BERTHA, b. Apr. 19, 1939.

No. 332. FAMILY OF RALPH GLENN ALLEN AND MILDRED KAHLER/or/KOEHLER, his wife,

NOTE: She was a dr. of Charles and Louise (Whitesell) Kahler.
He is a salesman.
Res: Easton, Pa.

No. 591. MICHAEL CHARLES, b. Feb. 20, 1944.

No. 333. FAMILY OF THOMAS KELLY, JR. AND VIRGINIA GRACE ALLEN, his wife,

NOTE: He is an Attorney at Law.
He is a son of Thomas Joseph Kelly and Alice (Caton) Kelly, his wife.
Res: 292 Sitgreaves St., Phillipsburg, N. J.

No. 592. KAREN SUE, b. Oct. 4, 1950.

No. 334. FAMILY OF DONALD BONNEY AND EVELYN MOUNTZ, his wife,

NOTE: He is a graduate of Dickinson College, Carlisle, Pa. He is now Principal of Schools at Franklin, N. J.
Res: Franklin, N. J.

No. 593. FREDERICK KENT, b. Sept. 24, 1945.

No. 594. MICHELLE ANN, b. May 24, 1949.

No. 335. FAMILY OF SHERWOOD BONNEY AND HARRIET BRADY, his wife,

NOTE: He is a graduate of Dickinson College, Carlisle, Pa. He is an attorney in New York City.
Res: 44 Walworth Ave., Scarsd

No. 595. KENT LOUIS, b. Dec. 18, 19

No. 596. JEANE, b. Sept

Chicago 5, Illinois

No. 336. FAMILY OF FREDERICK BONNEY AND IRENE HORVATH, his wife,

No. 596A. JOHN KAROL, b. Mar. 31, 1949.

No. 344. FAMILY OF ROBERT WILLIAMS AND MAMIE ELIZABETH CRESSMAN, his wife,

NOTE: He is a butcher and farmer.
Res: R. D. #1, Stroudsburg, Pa.

No. 597. HELEN LOUISE, b. July 3, m. Milliard Piatt of Asbury Park, N. J.

No. 345. FAMILY OF HOWARD MANSFIELD AND MARY ALICE CRESSMAN, his wife,

NOTE: He is employed by the Flory Lumber Company at Bangor, Pa.
Res: Bangor, Pa.

No. 598. IRENE MAE, b. May 16, 1915. m. Raymond Paul Hahn, May 25, 1946. He was b. Aug. 4, 1910.

No. 346. FAMILY OF GRANVILLE SHELLER AND GRACE HESTER CRESSMAN, his wife,

No. 599. MARIAN FRANCES, b. m. Richard Wallace.

No. 347. FAMILY OF EDWARD FRANKLIN CRESSMAN AND ANNA BERGER, his wife,

No. 600. MARY, b. m. Kenneth Meixell.

No. 601. BEULAH, b. m. Clifford Mack.
No issue.
Res: Lehighton, Pa.

No. 602. ELEANOR, b. m. Henry Mikels.
No issue.

NOTE: He is President of a ribbon mill concern in East Stroudsburg, Pa.
Res: East Stroudsburg, Pa.

No. 351. FAMILY OF RUSSELL LAVELEN RINKER AND FLORENCE DYSON, his wife,

NOTE: He was at one time a Justice of the Peace in Stroud Township, Monroe County, Pa. He is now employed in the Art Metal Company, East Stroudsburg, Pa.
Res: 1120 Greenway Ave., Stroudsburg, Pa.

No. 603. MARGARET ELLEN, b. Feb. 2, 1916. m. Jack Bachman, adopted son of Valentine Bachman. m. Jan. 17, 1935.

No. 604. KATHERINE PAULINE, b. Dec. 10, 1917. m. Raymond Gould, Mar. 2, 1945.

No. 352. FAMILY OF CHARLES BUCK AND AGNES PEARL RINKER, his wife,

NOTE: He is a circulation director.
Res: 1402 So. 55th St., Philadelphia, Pa.

No. 605. JOHN G., b. May 1, 1913. m. Ruth Gartland, Dec. 26, 1942.

No. 606. THOMAS, b. Sept. 29, 1914. m. Mary Patricia Kernahan, Jan. 11, 1945.

No. 607. CHARLES T., b. Jan. 5, 1916. He is still single.

NOTE: He is a graduate of the University of Florida.
Res: 1402 So. 55th St., Philadelphia, Pa.

No. 608. JAMES P., b. June 4, 1921. Still single.

NOTE: He is a graduate of the University of Maryland
Res: Caracas, Venezuela
His engagement to Joan Hinlescamp of Santa Anna, Calif. has been announced.

No. 609. WILLIAM, b. June 15, 1923. m. May 1, 1948.

No. 610. b. Feb. 12, m. Richard Smyth, Sept. 11, 1949.

NOTE: She was a graduate of Pierce Business Administration.

No. 355. FAMILY OF HORACE WILLIAM RINKER AND EVELYN HORREY, his wife,

NOTE: He is an employee of the Philadelphia-Reading railroad.
Res: 5930 Loretta Ave., Philadelphia, Pa.

No. 611. FRANKLIN HORACE, b. Mar. 21, 1919. m. Sara Fleck, b. May 27, 1918.

No. 612. RAY CLARENCE, b. June 23, 1922. m. Dorothy Ruffner, b. Nov. 23, 1920.

No. 356. FAMILY OF CLARENCE RINKER AND ALICE TIMS, his wife,

No. 612A. JAMES, b. Still single.

No. 358. FAMILY OF JOHN RUSSELL KUNKLE AND MABEL GRIFFIS, his wife,

NOTE: He is a farmer.
Res: R. D. #4, Montrose, Pa.

No. 613. CLIFFORD RUSSELL, b. Mar. 29, 1924. m. Grace Stephens, Sept. 5, 1944. No issue.

NOTE: He is a farmer.
Res: R. D. #4, Montrose, Pa.

No. 614. MILDRED ELIZABETH, b. June 19, 1929. m. Williard La Rue, son of Earl and Mildred (Winnans) La Rue, June 12, 1948.
Res: Rush, Pa.

No. 615. LLOYD ASA, b. May 16, 1934. Is still in school.

No. 359. FAMILY OF FAY WILCOX AND DORA ETTA STERLING, his wife,

No. 616. BOYD AMASA, b. Dec. 27, 1909. m. 1st, Marian Katherine Soules, June 21, 1935. 2nd, Evangeline De Vandreiul, Sept. 19, 1943. She was b. June 28, 1925.

No. 617. CARLETON STERLING, b. Nov. 9, 1913. m. Alice Taylor, Nov. 26, 1936. She was b. Sept. 6, 1913.

No. 618. KENNETH MASON, b. Aug. 5, 1916. m. Doris Edna Sherman, June 8, 1940.

No. 619. WILLIAM MURRAY, b. June 9, 1919. m. Isabel Laskoski, Apr. 25, 1943.

No. 620. BRUCE DUANE, b. Nov. 6, 1922. m. Theresa Farrell, Aug. 2, 1945.

No. 362. FAMILY OF FRANCIS BOYLE AND ESTHER LEONA BROTZMAN, his wife,

Res: R. D. #4, Montrose, Pa.

No. 621. DAVID LEE, b. May 1, 1947.

No. 622. ALCORA LEAH, b. Nov. 8, 1948.

No. 363. FAMILY OF HERMAN WARNER AND THERESA HOLBROOK, his wife,

No. 623. LELA M., b. Feb. 1919. m. Albert Squires, Aug. 1935.

No. 624. ROBERT, b. Apr. 1920. Still single.

NOTE: He served for three years in World War II.

No. 625. ELIZABETH, b. Sept., 1922. m. James Brennan from whom she was later divorced. m. 2nd, Nelson Glover.

No. 626. PAULINE, b. Dec. 1927. m. Charles White, Jr., Dec. 9, 1944.

No. 627. EDGAR, b. May 1931.

No. 364. FAMILY OF NORMAN BENJAMIN WARNER AND ELIZABETH FOOTE, his wife,

Res: Montrose, Pa. R. D.

No. 628. MILDRED FLORA, b. Nov. 1924. m. Fiore Latini, June 22, 1946.

No. 629. CHARLOTTE ANNA, b. Sept. 1926. m. George Dutchman, Feb. 26, 1949.

No. 365. FAMILY OF JAMES GREEN AND CLARA A. WARNER, his wife,

NOTE: He is a grocery store Prop.
Res: Church St., Montrose, Susquehanna Co., Pa.

No. 630. RALPH, b. May 1925. d. May 1932.

No. 631. AUDREY, b. Sept. 1931. m. Wallace Halliday, Dec. 1949.

No. 366. FAMILY OF WESLEY LINDSLEY AND GERTRUDE ADELAIDE LUCE, his wife,

Res: R. D. #1, Halstead, Pa.

No. 632. HOWARD F., b. June 23, 1925.

No. 633. MARIE ALICE, b. Apr. 1929. m. David Worden, Mar. 1948.

No. 634. NAOMI, b. Mar. 1933.

No. 635. CLAIRE W., b. Apr. 1935.

No. 368. FAMILY OF RUSSELL SOUTHWORTH LUCE AND GLADYS CHAPMAN, his wife,

Res: Binghamton, N. Y.

No. 636. RUSSELL SOUTHWORTH, 3rd, b. Oct. 1928.

NOTE: He is a graduate of the Binghamton High School, Binghamton, N. Y.

Following his graduation he enlisted in the U.S. Marines at Binghamton, N. Y. and saw two years of service in Korea, came home when his term of enlistment expired and immediately re-enlisted again in the Marines, and is now a Machine gunner in the 7th. Regiment of the 1st. Marine division. When trouble again started in Korea in 1950 he was returned to that country. Up to Dec. 1950, the only word the family had from him was to have seen him on a television report on the war.

No. 370. FAMILY OF HAROLD DeGRAW AND LUCILE MARGUERITE CRAIK, his wife,

No. 637. PATRICIA M., b. Apr. 1926. m. Worth Barnhart, Feb. 1946.

No. 638. CHARLES WALTER, b. May 1928.

NOTE: He is in the service of the U.S. Army.

No. 639. SHIRLEY M., b. Feb. 1932. m. Stanley Wayne Barnhart, Jan. 1950.

No. 640. PRESTON A., b. July 1933.

No. 370. FAMILY OF LESLIE DARROW AND LUCILE M. DeGRAW, his wife,

No. 641. STANLEY BURT, b. Apr. 1936.

No. 370. FAMILY OF JOHN BENSON AND LUCILE M. DeGRAW, DARROW, his wife,

No. 642. MARGUERITE E., b. Dec. 1940.

No. 643. JOHN CRAIK, b. July 1946.

No. 371. FAMILY OF CLIFTON LYNNE HICKOK AND ISABEL MARY HOOPER, his wife,

Res: c/o Mrs. Belle Hickok, 27 Codington Ave., N. Plainfield, N. J.

No. 644. MARY-ISALD, b. Feb. 4, 1946.

No. 645. ANNE SARAH, b. Mar. 10, 1948.

No. 646. JEAN ELIZABETH, b. Apr. 7, 1949.

No. 376. FAMILY OF WALLACE STARK HICKOK AND MARYLAND SMITH, his wife,

NOTE: He is a Master Sergeant and flying instructor at Mather Field, California.

Res: 2878 Burnside Ave., Citrus Heights, Calif.

No. 647. MARY LOUISE, b. Dec. 3, 1946.

No. 378. FAMILY OF DUDLEY SNYDER AND MILDRED BUNNELL, his wife,

NOTE: He is a graduate of the Mansfield State Teachers College, class of 1924; Pennsylvania State College, class of 1930, and later took post-graduate work at New York University.

She is a graduate of the Rush High School and attended Mansfield State Teachers College.

Both are teachers.

He is supervising principal of schools at Valley Stream, Long Island, N. Y.

Res: 121 Roosevelt Ave., Valley Stream, Long Island, N. Y.

No. 648. BARBARA ANN, b. Dec. 25, 1929.

No. 379. FAMILY OF ALBERT GOLDSWORTHY AND RACHEL MERRILEES, his wife,

Res: 21 Esther Ave., Binghamton, N. Y.

NOTE: She is a graduate of Syracuse University.

No. 649. MARY ELIZABETH, b. May 15, 1944.

No. 380. FAMILY OF DONALD MERRILEES AND BEATRICE SYKES, his wife,

Res: Apalachin, N. Y.

No. 650. MYRON R., d. at age 6 years.

No. 651. DAVID SYKES, b. June 6, 1928.

No. 381. FAMILY OF ELBERT GAY AND GERTRUDE BARBARA MERRILEES, his wife,

Res: R. D. #1, Binghamton, N. Y.

No. 652. GERTRUDE ALICE, b. Aug. 4, 1938.

No. 383. FAMILY OF GODELL JONES AND DOROTHY BUNNELL, his wife,

Res: 89 Mill St., Binghamton, N. Y.

No. 653. RICHARD GODELL, b. Oct. 24, 1932.

NOTE: He is at this writing attending Cornell University.

No. 385. FAMILY OF LAWRENCE KIRBY BUNNELL AND ELOISE DAVIS, his wife,

NOTE: He is a graduate of the Rush High School. He is a farmer.

Res: R. D. #1, Birchardsville, Pa.

She is a graduate of the Mansfield State Teachers College.

No. 654. MARY KATHERINE, b. May 15, 1944.

No. 388. FAMILY OF GERALD GARY AND ELSA MARTHA STEHLIN, his wife,

No. 655. JOYCE ELSA, b. Feb. 19, 1941, at San Francisco, Calif.

No. 389. FAMILY OF HAROLD IRELAND AND MERYLE FRANCES GARY, his wife,

Res: 2818 Sunset Ave., Oakland, Calif.

No. 656. LYNN, b. May 30, 1934 at Oakland, Calif.

No. 657. GARY, b. Sept. 25, 1937 at Oakland, Calif.

No. 658. JANIE, b. Mar. 25, 1945 at Oakland, Calif.

No. 390. FAMILY OF ELWOOD GARY AND FERN WILSON, his wife,

No. 659. RONALD DARRELL, b. March 15, 1945 at Oakland, Calif.

No. 660. DOUGLAS, b. Jan. 23, 1950 at Oakland, Calif.

No. 391. FAMILY OF JOHN MAULSBY AND MILDRED GARY, his wife,

No. 661. GAIL, b. Nov. 25, 1936 at Oakland, Calif.

No. 393. FAMILY OF ARNOLD GROVES AND JEANNE MARIE BUNNELL, his wife,

NOTE: He was a veteran of World War II.

No. 662. CONSTANCE MARIE, b. Oct. 16, 1942.

No. 393. FAMILY OF ROBERT JAMES AND JEANNE MARIE BUNNELL, his wife,

NOTE: He is in the U.S. Army.
Res: c/o Mrs. Ray Sherman, Chemung, N. Y.

No. 663. TAMARA ANNE, b. Jan. 31, 1947.

No. 664. THOMAS RALPH, b. Feb. 4, 1949.

No. 394. FAMILY OF CORNELIUS NOOY AND MARJORIE HELEN BUNNELL, his wife,

Res: 91 Susquehanna Ave., Great Neck, L. I., N. Y.

No. 665. SUSAN, b. Sept. 27, 1945.

No. 666. PATRICIA, b. Nov. 5, 1946.

No. 667. JANE ANTOINETTE, b. Mar. 9, 1949.

No. 398. FAMILY OF WILLIAM E. STROMAN AND RUTH BUNNELL, his wife,

Res: Lowman, N. Y.

No. 668. CHERYL CHRISTINE, b. Dec. 31, 1947.

No. 669. CHRISTINE ANN &
No. 670. CHRIS RICHARD, (Twins), b. Jan. 19, 1949. Chris Richard d. Jan. 20, 1949.

No. 399. FAMILY OF EDWARD J. HINDS AND CAROL A. WILCOX, his wife,

NOTE: He is a dealer in fuel oil.
Res: Montrose, Pa.

No. 671. DUANE ELDRED, b. Dec. 21, 1932.

No. 672. ALLYN TRACEY, b. July 19, 1937.

No. 673. MERLIN DALE, b. Aug. 21, 1944.

No. 400. FAMILY OF ARTHUR H. WILCOX AND NORMA PETERS, his wife,

Res: 9 Bank St., Montrose, Pa.

No. 674. GAIL ANN, b. Jan. 27, 1942.

No. 675. ARTHUR HUNTER, b. Apr. 20, 1945.

No. 401. FAMILY OF ALLYN D. WILCOX AND HELEN M. ROBERTS, his wife,

NOTE: He served in World War II.
Res: 40 Grow Ave., Montrose, Pa.

No. 676. DAVID ALLYN, b. Jan. 15, 1941.

No. 677. MARILYN, b. May 19, 1943

No. 678. JOYCE ANN, b. Aug. 11, 1946.

No. 402. FAMILY OF NORMAN REYNOLDS AND A. ROWENA MELHUISH, his wife,

NOTE: He served in the Army during World War II.
Res: Messick, Virginia.

No. 679. JAMES, b. Aug. 17, 1941.

No. 680. CHARLA VANETTE, b. Oct. 12, 1945.

No. 681. RUTHELLA MARY, b. Sept. 16, 1947.

No. 403. FAMILY OF A. KENNETH GROW AND MARY JOSEPHINE WRIGHT, his wife,
Res: 1400 Electric Ave., Hampton, Virginia.

No. 682. ROBERT HOWARD, b. Aug. 9, 1931.

No. 683. RICHARD WALTER, b. July 27, 1932.

No. 684. RAYMOND BRUCE, b. Mar. 7, 1934.

No. 685. HELEN JANE, b. Aug. 1, 1935.

No. 686. DAVID ARTHUR, b. Dec. 8, 1946.

No. 404. FAMILY OF REV. De LOS SMITH AND HIS WIFE,

No. 687. CLIFTON LE ROY, b. Apr. 18, 1940.

No. 405. FAMILY OF ROSS LLOYD AND SARAH ELIZABETH SMITH, his wife,

NOTE: He is a farmer.
Res: R. D., Thompson, Pa.

No. 688. CLEON EVERITT, b. Aug. 19, 1936.

No. 689. b. Nov. 12, 1937.

No. 408. FAMILY OF WALLACE BARBOUR AND MARJORIE VAN TASSELL, his wife,

No. 690. MARION, b. Oct. 27, 1923. m. William O. Lacer, 1940.

No. 691. ELIZABETH, b. Dec. 7, 1924. m. Charles W. Sherman, 1941.

No. 410. FAMILY OF HAROLD HERBERGER AND MERTICO VAN TASSELL, his wife,

No. 692. NANCY ANN, b. m. E. K. Gross.

No. 411. FAMILY OF HAROLD B. KAUTZ AND DELILAH MILLER, his wife,

NOTE: He is a railroad engineer.
Res: Bloomingdale, N. J.

No. 693. CLINTON HAROLD, b. Nov. 17,

No. 694. DONALD RUDOLPH, b.

No. 413. FAMILY OF NATHANIEL EDWARD KAUTZ Sr. AND FLORENCE EDWARDS, his wife,

No. 695. NATHANIEL EDWARD, JR., b. Sept. 1, 1927.

No. 696. WALTER CLARENCE, b. Mar. 21, 1929.

No. 697. CARL CLIFFORD, b. Feb. 8, 1931.

No. 698. JUNE ELIZABETH, b. Mar. 31, 1933.

No. 699. BEVERLY ANN, b. Apr. 2, 1934.

No. 700. INA THELMA, b. May 31, 1936.

No. 701. EUGENE FREDERIC, b. Aug. 18, 1941.

No. 702. MARY EDITH, b. Feb. 17, 1946.

No. 417. FAMILY OF JOHN EDWARD CUNNINGHAM AND ELEANOR CATHERINE BRUGGER, his wife,

No. 703. THOMAS WILLIAM, b. Sept. 26, 1943.

No. 418. FAMILY OF ALFRED KENNETH LOCKARD AND ROSEMARY ANNE CUNNINGHAM, his wife,

No. 704. ALFRED KENNETH, JR., b. Jan. 18, 1944.

No. 705. MARGARET ANNE, b. Apr. 29, 1947.

No. 421. FAMILY OF JOHN THEODORE GOODWIN AND DORIS BITTENBENDER, his wife,

NOTE: She is a graduate of Montclair State Teachers College, class of 1926 and taught at Evergreen School, Plainfield, N. J. and at Irvington, N. J.

He is engaged in the Real Estate business at Plainfield, N. J.

Res: 45 Willow Ave., N. Plainfield, N. J.

No. 706. JERRY PRICE, b. Oct. 9, 1938.

No. 707. JUDY SUE, b. Sept. 2, 1943.

No. 423. FAMILY OF ELMER C. WALTZ AND GERTRUDE CORTRIGHT, his wife,

No. 708. JANET MARIE, b. Aug. 8, 1948.

No. 425. FAMILY OF STANLEY TRAYES AND VIVIAN WALTZ, his wife,

NOTE: He is employed by the Delaware, Lackawanna and Western Railroad.

Res: Bangor, Pa.

No. 709. DONALD STANLEY, b. Oct. 23, 1949

No. 427. FAMILY OF NATHAN FRANTZ KISHPAUGH AND LELA H. ABEL, his wife,

Res: 54 Washington St., East Stroudsburg, Pa.

No. 710. RICHARD STANLEY, b. Nov. 13, 1920. m. Doris Sipthroth, dr. of Archie Sipthroth.

No. 711. JEANNE MARIE, b. Jan. 22, 1932. She is still single, and a senior in the East Stroudsbrug High School.

No. 433. FAMILY OF PAUL BITTENBENDER AND HILDA EDINGER, his wife,

No. 712. MARION VIRGINIA, b. 1921.

No. 434. FAMILY OF KENNETH MITCHELL AND RUTH ANN BITTENBENDER, his wife,

No. 713. MERRILL MELVIN, b. May 30, 1925.

No. 714. MAE EDNA, b. Oct. 1932.

No. 438. FAMILY OF GEORGE S. CARMEN AND MARY E. ADAMS, his wife,

NOTE: He is a truckman.
Res: 9 Barry St., Stroudsburg, Pa.

No. 715. GEORGE P., b. June 26, 1921. m. Gertrude Fredenberg, dr. of Ralph E. and Sarah (Lockwell) Fredenberg, Sept. 21, 1946. He is a textile printer.

No. 716. MARCELLUS JOHN, b. Feb. 19, 1925. Still single.

NOTE: He is an employee of the Worthington Mower Company, Stroudsburg, Pa.

No. 717. MARION ELIZABETH, b. Jan. 2, 1927. m. Frank Sargent, Jr., Jan. 22, 1948.

No. 718. JOHN EDWARD, b. May 7, 1929. Still single and in the U. S. Army and stationed at Fort Knox, Kentucky.

No. 719. ERNEST LE ROY, b. June 21, 1930. d. Dec. 21, 1930.

No. 440. FAMILY OF DONALD TRANSUE AND GERALDINE JEANNETTE FLYTE, his wife,

No. 720. GERALDINE JEANETTE, b. Aug. 27, 1947.

No. 440A. FAMILY OF LEON TRANSUE AND GERALDINE JEANETTE FLYTE, his wife,

NOTE: He is at this writing in the U.S. Army at Camp Atterbury, Indiana.
Res: 611 Sarah Street, Stroudsburg, Pa.

No. 721. MARY JANE, b. Dec. 24, 1949.

No. 441. FAMILY OF JOHN WILLIAM FLYTE AND JANET PROPTS, his wife,

NOTE: He is a silk weaver.
Res: R. D. #3, Stroudsburg, Pa.

No. 722. WANDA THELMA, b. Jan. 25, 1950.

No. 442. FAMILY OF A. ALLEN WOODRUFF AND GERTRUDE AHLBORN MARVIN, his wife,

NOTE: She was a graduate of Cornell University, Ithaca, N. Y. Class of 1913, with B.S. Degree and the Class of 1914 as Master of Landscape Design.

He was a graduate of Yale College Class 1912 with B. A. Degree. He was a member of Phi Beta Kappa. He was a Practicing Attorney and a member of the Law firm of Morgan, Lewis and Bockius, Phila., Pa.

No. 723. ALLEN MARVIN, b. Sept. 8, 1925. Still single.

NOTE: He is a graduate of Yale University with a B.A. degree, class of 1946; Oxford University (New College) England, in 1948 with a B.A. degree; Oxford University (New College) England, in 1949, with a Bachelor of Civil Law degree; Barrister-at-Law, Lincoln's Inn, London, England in 1950. Became a member of the Pennsylvania Bar in 1951.

He is a lawyer and associate of Morgan, Lewis & Bockius, 2107 Fidelity-Philadelphia Trust Bldg., Philadelphia 9, Pa.

Res: 557 Church Lane, Philadelphia 44, Pa.

No. 724. GERTRUDE (TRUE) MARVIN, b. June 10, 1930. Still single.

NOTE: She is a Junior at Cornell University, studying for a B.A. degree. She is a member of the Phi Beta Kappa.

Res: 557 Church Lane, Philadelphia 44, Pa.

No. 443. FAMILY OF GEORGE GUTHRIE MARVIN AND MARY LOUISE KIDDER, his wife,
Res: 359 Wyoming Ave., Kingston, Pa.

NOTE: He has continued in the operation of the florist business established by his father at 23 S. Franklin St., Wilkes-Barre and in which they have been very successful.

No. 725. LOUISE AMELIA, b. June 2, 1922. m. Edward Foster Wagner, June 28, 1947.

NOTE: She is a graduate of Wellesby College.

No. 726. GERTRUDE AHLBORN, b. Apr. 11, 1925. Still single.

NOTE: She attended Hood College and graduated from Katherine Gibbs Secretarial School.

No. 444. FAMILY OF IRA HUSTON MARVIN AND ERNESTINE HEALY, his wife,
Res: 359 Wyoming Ave., Kingston, Pa.

NOTE: He attended University of Scranton, University of Southern California, Ithaca College and Cornell University.

She is a graduate of the University of Pennsylvania.

No. 727. MARY ELIZABETH, b. Apr. 25, 1927. m. Joseph F. Morrow, Jr., June 24, 1950.

NOTE: She is a graduate of Cornell University, class of 1949.

No. 728. SOPHIE LOU, b. Feb. 11, 1929. Still single.

NOTE: She is a graduate of Mansfield State Teachers College, class of 1950.

No. 728A. SARA ELLEN, b. Mar. 24, 1939.

No. 445. FAMILY OF TRACY A. STRIGHT AND CARRIE EFFIE MARVIN, his wife,

NOTE: He is a graduate of the East Stroudsburg State Normal School, now, The East Stroudsburg State Teachers College, class of 1906.

He is a carpenter and farmer.

Res: R. D. #2, Stroudsburg, Pa.

No. 729. BEULAH ESTELLE, b. Jan. 19, 1914. m. John McConnell, son of Hugh McConnell, Oct. 11, 1949. They were m. by the Rev. Harold B. Eaton. No issue.

NOTE: She is a graduate of Stroudsburg High School and for the past several years and up to date is the chief clerk of the Monroe County draft board, having served in that capacity through World War 2.

He is manager of the Stroudsburg Ice and Cold Storage Co., Stroudsburg, Pa.

Res: R. D. #3, East Stroudsburg, Pa.

No. 730. NELLIE GERTRUDE, b. Feb. 16, 1918. d. Jan. 31, 1935 as the result of an accident.

No. 731. TRACY MARVIN, b. Jan. 24, 1927. m. Georgianna Roney Kelly of Savanah, Ga. at Savanah, March 4, 1950. Rev. Jack Anderson officiating.

NOTE: He enlisted June 20, 1944 in the U.S. Air force, entered service June 9, 1945, trained at Kessler Field, Miss., Lowery Field, Colo. and at Roswell, N. M. He took part in the Atom Bomb test in the Marshall Islands (1946). After the test he returned to Roswell, N. M. and moved to Fort Worth, Texas.

He was a member of the First Strategic Support Unit, known as "The Green Hornets."

He is at this writing with the 8th Air Corps, somewhere in England.

No. 732. GRAYDON EVAN, b. Aug. 9, 1937.

No. 446. FAMILY OF ALBERT IRA MARVIN AND LOTTIE WESTON, his wife,

NOTE: She resides at Phillipsburg, N. J.

No. 733. STANLEY OTTO, b. 1917. m. Edith Moyle, June 24, 1940. She was a dr. of William James and Rose Eleanor (Bruce) Moyle.

No. 446A. FAMILY OF ALBERT IRA MARVIN AND BLANCHE PROFFITT, his wife,
Res: 1126 Lowden Ave., N. W. Roanoke, Va. c/o James E. Marvin.

No. 734. JAMES EDWARD, b. Dec. 2, 1926. m. Lucile Aderich.

No. 447. FAMILY OF LAYTON L. MARVIN AND EDNA MOSIER, his wife,

NOTE: He served in World War No. 1 and fought in the Battle of the Marne, Battle of Verdun, Belleau Woods and Chateau Thierry and was badly gassed.

She resides at 57 Lackawanna Ave., East Stroudsburg, Pa.

No. 735. FLOYD ERNEST, b. Feb. 21, 1930. d. Nov. 4, 1950, while a student in the East Stroudsburg High School.

No. 736. MILO STEWART, b. June 27, 1931. Still single. He is a senior in the East Stroudsburg High School.

No. 448. FAMILY OF RONALD W. MARVIN AND MARY A. SETZER, his wife,

NOTE: He is a carpenter and builder.
Res: R. D. #3, Stroudsburg, Pa.

No. 737. BLANCHE ALBERTA, b. Feb. 8, 1922. m. Benjamin Possinger, Nov. 23, 1944.

No. 738. HAROLD ROBERT, b. Sept. 22, 1927. m. Theresa McNalley, Mar. 1, 1947.

No. 450. FAMILY OF HARRY S. MARVIN AND AMELIA HARTMAN, his wife,

NOTE: He is an electrician and a manufacturer of large walk-in refrigerators.
Res: Smith St., East Stroudsburg, Pa.

No. 739. JACK EDWARD, b. May 23, 1936.

No. 740. ROBERT DAVID, b. Mar. 10, 1939.

No. 741. DONALD LOUIS, b. Mar. 4, 1942.

No. 742. A daughter d. in infancy.

No. 451. FAMILY OF BARNET F. MARVIN AND HAZEL LAMBERT, his wife,

NOTE: He is a lay-out foreman at the International Boiler works, East Stroudsburg, Pa. and an ardent member of the Pilgrim Holiness Church.
Res: West Broad St., East Stroudsburg, Pa.

No. 743. CLARA MAE, b. Feb. 1, 1919. m. Floyd Eilenberger, Apr. 14, 1936.

No. 452. FAMILY OF PERCY E. MARVIN AND MYRTLE MADER, his wife,

NOTE: He is shop Supt. at the International Boiler Works, East Stroudsburg, Pa. where he has been employed for over thirty years.
He is also an active worker in the East Stroudsburg Methodist Church.
He is an ardent member of the P. O. S. of A.
Res: 165 Grove St., East Stroudsburg, Pa.

No. 744. MARJORIE E., b. Aug. 9, 1918. m. Pearley Hunt, son of Wilson and Gertrude (Hayes) Hunt of Fort Ann, N. Y., Sept. 18, 1937.

No. 745. WILLARD JOHN, b. Sept. 12, 1920. m. Louise Lawrence, dr. of Dr. Harley and Helen (Bartlett) Lawrence of Corning, N. Y. on Apr. 3, 1948.

No. 746. SHIRLEY ANN, b. June 30, 1928. m. Charles Heil, son of Wilson Heil of Easton, Pa., Feb. 18, 1950. No issue.

NOTE: He is employed in the Lafayette Trust Co., Easton, Pa.
Both are graduates of the Churchmen's Business College, Easton, Pa.
She is employed as a secretary to Victor Boilatta, Easton, Pa.
Res: 142 S. 6th St., Easton, Pa.

No. 453. FAMILY OF RICHARD PATCHEN AND IONA E. MARVIN, his wife,

NOTE: He is employed by the Hughes Publishing Company of East Stroudsburg, Pa. as a cutter operator.
Both studied for the ministry at the Allentown Bible School of the Pilgrim Holiness Church and of which church they are faithful members.
Res: 89 N. 2nd St., Stroudsburg, Pa.

No. 747. DELLA LOUISE, b. May 29, 1927. Still single.

NOTE: She is a graduate of the Stroudsburg High School and the Christian Worker's Course, at the Allentown Bible Institute. She is at present working in the Headquarters of the Pilgrim Holiness Church at Indianapolis, Indiana.

No. 748. OLIVE ELIZABETH, b. Dec. 3, 1928. Still single.

NOTE: She is a graduate of the Stroudsburg High School and the Christian Worker's Course at the Allentown Bible Institute. She is employed at the Art Metal Company, East Stroudsburg, Pa.

No. 749. PHYLIS RUTH, b. June 3, 1931. Still single.

NOTE: She is a graduate of the Stroudsburg High School and is in nurses training at Cannonsburg, Pa.

No. 750. GAIL JUNE, b. Mar. 8, 1943.

No. 454. FAMILY OF PROF. WILLIAM BRYAN MARVIN AND MARY DIPPRE, his wife,

NOTE: He is a graduate of the Stroudsburg High School and Princeton University, Princeton, N. J., and for many years was principal of schools at Barnegat, N. J.

No. 751. WILLIAM J., b. Dec. 8, 1925. m. Mary Louise Ober of Pleasantville, N. J., Aug. 17, 1949. She was a dr. of Mr. & Mrs. George Sharp Ober.

No. 752. JAMES, b. Dec. 11, 1926. m. Gloria Yocum, Oct. 27, 1950.

NOTE: He is attending Princeton University, Princeton, N. J.

No. 454. FAMILY OF PROF. WILLIAM BRYAN MARVIN AND MARY CRAMMER, his wife,

NOTE: Both are teachers.
He is Superintendent of schools at Cape May, N. J.
She is teaching at Cape May High School.
Res: Supt. of Schools, Cape May, N. J.

No. 753. MARY, b. June 5, 1936.

No. 456. FAMILY OF ARTHUR KENNETH MARVIN AND ADELAIDE LAKE, his wife,

NOTE: He is land and tax agent for the New York, Susquehanna & Western Railroad with office at 160 Market St., Paterson 1, N. J.
Res: 21 Passaic Ave., Pompton Lakes, N. J.

No. 754. DOROTHY LORENE, b. Feb. 12, 1926. m. Paul L. Glackin, son of Mr. & Mrs. Charles A. Glakin, Apr. 8, 1951.

NOTE: He is engaged in the law and real estate business.
Res: Cardiff, Maryland.

No. 755. JOYCE MAXINE, b. Mar. 22, 1931. m. Cornelius Kroeze at Pompton Lakes, N. J., Oct. 16, 1949.

No. 756. JOAN CLAIRE, b. Aug. 19, 1932.

No. 757. DONNA JEAN, b. Nov. 9, 1933.

No. 458. FAMILY OF FRANK HENRY DIPPRE AND HELEN MARVIN, his wife,

NOTE: She is a graduate of the Stroudsburg High School. She is a widow and her mother still living, resides with her at 101 Broad Street, Stroudsburg, Pa.

No. 758. NANCY DIANE, b. Jan. 7, 1932. m. Walter Keiper, son of Roger & Helen (Van Horn) Keiper, June 17, 1950.

NOTE: She is a graduate of the Stroudsburg High School, class of 1949. They are both employed in the laundry at the General Hospital, East Stroudsburg, Pa.

No. 759. DAWN MARIE, b. Jan. 12, 1935. Still single.

No. 760. JOANNE EVELYN, b. Jan. 5, 1944.

No. 460. FAMILY OF GORDON J. MARVIN AND LAURA WRIGHT, his wife,

NOTE: Both he and his wife saw service in World War II. She was a sergeant in the Medical Corp. He was a Corporal in the Military Police and remained in Germany nearly two years after the end of the war. Following their return to this country he attended a school in Chicago, Illinois. He is at present employed at the May Plant of the Du Pont Corp., located at Camden, South Carolina.

Res: 305 De Kalb St., Camden, So. Carolina.

No. 761. BRUCE WAYNE, b. May 18, 1949.

No. 762. JOHN WATSON, b. Oct. 26, 1950.

No. 465. FAMILY OF HAROLD F. MARVIN AND HELEN GUSSET, his wife,

NOTE: He is a graduate of the Stroudsburg High School and she of the East Stroudsburg High School.

He is a foreman in the Andrew J. Desmund Plastic Factory at Paterson, N. J.

Res: 790 Madison Ave., Paterson, N. J.

No. 763. DONNA JEAN, b. Aug. 11, 1940.

No. 466. FAMILY OF FORREST MOTTS AND RUTH MARIA MOTTS, his wife,

NOTE: They own and operate ("For-Rest") Auto Court on Route 611, at Bartonsville, Pa. and the Esso service station at the same location.

He is also a hosiery knitter.

Res: Bartonsville, Pa.

Family No. 466

MR. AND MRS. FORREST MOTTS

Typical Family Group

No. 764. FORREST ROBERT, b. July 15, 1927. d. Jan. 23, 1937.

No. 765. FAYE LOUISE, b. Oct. 18, 1930. m. Carl John Gottier, son of Robert and Anna (Schneider) Gottier, June 12, 1948.

No. 766. THELMA JANE, b. Mar. 10, 1932.

NOTE: She is now taking her basic training in the Women's Air Force (WAF) at Lackland Air Base near San Antonio, Texas, having entered the service June 19, 1951, for an enlistment period of (4) years. She has since graduated as a dental nurse and is stationed at Sampson Naval Base, Geneva, N. Y.

No. 767. JAMES FREDERICK, b. Nov. 30, 1938.

No. 768. RICHARD MILTON, b. June 10, 1943.

No. 467. FAMILY OF JOHN KRESGE, JR. AND ETHEL L. MARVIN, his wife,

NOTE: He is a painter and decorator.

She operates the Megargel Bartonsville Golf Course.

Res: Bartonsville, Pa.

No. 769. HELEN BETTY, b. Jan. 31, 1926. m. Clifton E. Price, son of Clinton E. and Pearl (Treible) Price, Sept. 12, 1948.

No. 770. GLORIA, b. July 5, 1931. m. Dale E. Johnson, son of John and Ruth (Granacher) Johnson, March 27, 1948. They have since divorced.

No. 771. JOHN FRANCIS, b. Oct. 12, 1936. d. Feb. 1, 1946.

No. 772. DANIEL LEE, b. Mar. 7, 1946.

No. 468. FAMILY OF HENRY D. TOPFER AND DORIS IRENE MARVIN, his wife,

NOTE: Both are graduates of the East Stroudsburg, State Teachers College, class of 1942.

Both are teachers.

She taught at Coatesville, Pa., Bernardsville, N. J. and Tannersville, Pa.

He taught at Tannersville, Pa. for several years. He served in World War II in the Hawaiian Islands

and is now teaching in the Junior High School at South Orange, and Maplewood Schools, at South Orange, N. J.

Res: 6 James Court, West Orange, N. J.

No. 773. SANDRA LEE, b. May 10, 1948.

No. 774. SUSAN DORIS, b. Dec. 27, 1950.

No. 468A. FAMILY OF ELWYN E. POINSARD AND MARJORIE NINA FELTHAM, his wife,

NOTE: Both are graduates of the East Stroudsburg State Teachers College, class of 1941.

Both are teachers.

She has taught at Tannersville High School, Tannersville, Pa., and at North Plainfield, N. J.

He has taught at Nescopeck High School, Nescopeck, Pa., East Stroudsburg Junior High School, East Stroudsburg, Pa., Cedar Crest College, and North Plainfield, N. J., and they are planning to return to that profession.

No. 469. FAMILY OF FRANK A. DUTTON AND RUTH WILLIAMS, his wife,

No. 775. FRANK, JR., b. June 28, 1916. m. Betty Bryson, Sept. 1939.

No. 470. FAMILY OF ELDEN B. WELLER AND ETHEL LOUISE DUTTON, his wife,

NOTE: He is the principal of the grade schools at Blue Rapids, Kansas.

No. 776. BRADFORD EUGENE, b. Aug. 15, 1921. m. Mildred Nelson, Aug. 8, 1947, at Greenleaf, Kansas.

No. 777. HELEN LOUISE, b. Dec. 26, 1923. m. Jack Cardy, Oct. 6, 1946.

No. 778. NONA MAE, b. May 8, 1924. m. Vernon Stiverson, July 22, 1946.

No. 779. DONNA LEE, b. May 8, 1924. m. Clyde Nicks, Dec. 17, 1944.

NOTE: NONA MAE and DONNA LEE are twins.

No. 780. RICHARD, b. July 1929. He is still single.

No. 471. FAMILY OF JOE WENDLING AND ORA DUTTON, his wife,
Res: She resides at San Jose, Calif.

No. 781. JEAN, b. Sept. 13, 1925. m. Elbert Sledge at San Jose, Calif., 1945.

No. 473. FAMILY OF FREDERICK A. KNIGHT AND ETTA LOUISE MARVIN, his wife,

NOTE: He is a graduate of Walla Walla College at Walla Walla, Washington.

She is a graduate of the University of Kansas, Lawrence, Kans.

She is a teacher and has taught school at Blue Rapids, Summerfield and Seneca, Kans. and was principal of the grade schools at the latter place.

He is a civil engineer and was in the civilian employee of the Navy Department of the U.S. Government, on Wake Island when the war with Japan broke out and was taken a prisoner by the Japanese. He was held a prisoner for ($3\frac{1}{2}$) three and one-half years. He is now employed by the Mid-Valley Pipe Line Co.

Res: Long View, Texas.

No. 782. ALLEN MARVIN, b. Oct. 6, 1931.

NOTE: He is a graduate of the Seneca High School, Seneca, Kans. and is now in the U.S. Navy.

No. 783. DONNALYN LOUISE, b. Feb. 7, 1933

NOTE: She is a graduate of Colorado City High School, Colorado City, Texas.

No. 474. FAMILY OF GEORGE ALBERT MARVIN AND EVELYN HAYDEN, his wife,

NOTE: He owns and operates Optical Establishments at Flat River and Fredericktown in Missouri.

Res: Flat River, Mo.

No. 784. SHIRLEY ANN, b. Nov. 23, 1934 at Omaha, Neb.

No. 477. FAMILY OF DANIEL S. DIEFFENDERFER AND ELIZABETH J. YETTER, his wife,

Res: Easton, Pa.

No. 785. JOANNE, b. Nov. 16, 1942.

No. 786. GAIL, b. Dec. 20, 1948.

No. 479. FAMILY OF EUGENE ABEL AND ELIZABETH KENT, his wife,

NOTE: He is employed in the general store of his uncle, Floyd Marvin No. 259.
Res: Greendell, N. J.

No. 787. JOHN FLOYD, b. Dec. 28, 1939.

No. 480. FAMILY OF MARVIN E. ABEL AND CATHERINE HARTMAN, his wife,

NOTE: He is employed by the B. K. Williams Manufacturing Co., East Stroudsburg as shipping clerk.
Res: 53 E. Broad St., East Stroudsburg, Pa.

No. 788. BEATRICE ARLEYNE, b. July 1, 1938.

No. 481. FAMILY OF ROBERT BOARD AND ALMA HAUSMAN, his wife,

No. 789. DAVID B., b. May 26, 1944.

No. 790. TEDDY ALLEN, b. Jan. 27, 1948.

No. 483. FAMILY OF CAPTAIN CEDRIC DRAKE AND DOROTHY MAY SHINN, his wife,

NOTE: She is a graduate of the New Mexico University at Albuquerque, N. M.
He was a Captain in the Air Corps in World War No. 2 and was decorated many times.
He is now a civil engineer with the U. S. Government.
Res: 845 Hawkins Alley, Hollister, Calif.

No. 791. CEDRIC, JR., b. Feb. 1944.

No. 792. LEO b. March 1946.

No. 793. THOMAS b. August 1950.

No. 490. FAMILY OF ALFRED L. BOWMAN AND ADELAIDE MARVIN, his wife,

NOTE: He is a molder in an iron foundry.

No. 794. SUSAN JANE, b. Mar. 17, 1945.

No. 491. FAMILY OF LESTER MARVIN AND MERLE LOEB, his wife,

NOTE: He is a carpenter and builder.
Res: Canadensis, Pa.

No. 795. DOUGLAS LESTER, b. Aug. 12, 1947.

No. 796. LESTER RAYMOND, b. Jan. 31, 1951.

No. 494. FAMILY OF ARTHUR WILLIAM BOSSARD AND MYRTLE IRENE DUGAN, his wife,

NOTE: He is supervisor of the ordering department at Ingersall-Rand, Phillipsburg, N. J.
Res: 1129 Lehigh Street, Easton, Pa.

No. 797. SHIRLEY M., b. Dec. 31, 1927. m. Frank J. Viscomi.

No. 497. FAMILY OF CHARLES EDWARD WALTER AND MILDRED BENDER, his wife,

NOTE: They own and operate a farm in Hamilton Township, Monroe County, Pa.
Res: R. D., Stroudsburg, Pa.

No. 798. CHARLOTTE ELOISE, b. Mar. 19, 1921. Still single and at home.

No. 799. WILLIAM NORMAN, b. Oct. 24, 1924. m. Pearl Faye Price, Oct. 7, 1945, dr. of Perry Price.

No. 498. FAMILY OF DAVID STEWART WALTER AND ALBERTA HOLLAND, his wife,

NOTE: He is a painter and decorator.
Res: 7721 Buist Ave., Phila., Pa.

No. 800. DAVID STEWART, JR., b. Aug. 20, 1928.

No. 801. DORTHEA SARAH, b. Sept. 17, 1934.

No. 801A. ALBERTA MARGARET, b. Nov. 9, 1936.

No. 499. FAMILY OF FRANKLIN MASON WALTER AND ELANOR GROVES, his wife,

NOTE: He is an instrument repairman.
Res: 120 Chestnut St., Colwyn, Pa.

No. 802. FRANKLIN MASON, JR., b. Nov. 17, 1948.

No. 500. FAMILY OF HOWARD JEROME WALTERS AND MADELYN ELIZABETH MYERS, his wife,

NOTE: He is a traveling salesman.
Res: 1464 Burmont Rd., Upper Darby, Pa.

No. 803. HOWARD JEROME, JR., b. Mar. 10, 1939.

No. 804. DIANNE JOAN, b. June 5, 1942.

No. 501. FAMILY OF JOHN FITLER WALTERS AND RUTH THELMA MARTINDALL, his wife,

NOTE: He is a photographer.
Res: 1121 Serrill Ave., Yeadon, Pa.

No. 805. JOHN FITLER, JR., b. Mar. 14, 1943.

No. 806. ALLEN CRAIG, b. Feb. 5, 1945.

No. 503. FAMILY OF ALBERT G. GUMM AND MARION MAUDE HOBBS, his wife,
Res: R. D. #4, Stroudsburg, Pa.

No. 807. GREGORY ALBERT, b. Aug. 25, 1946.

No. 507. FAMILY OF LAWRENCE COOK AND EMMA L. DREHER, his wife,

No. 808. JOHN WESLEY, b. Jan. 3, 1923. m. Margaret Helen Blondal, Dec. 29, 1950.

No. 809. WILLIAM HERBERT, b. Nov. 26, 1926. m. Mary Jeanne Toner, Sept. 18, 1948.

No. 510. FAMILY OF HOWARD EDWIN ROBINSON AND HAZEL CARIOINE PALMER, his wife,
Res: 143 Virginia St., Hillside, N. J.

No. 810. PALMER HOWARD, b. July 14, 1933.

No. 511. FAMILY OF J. WALTER LEARN AND RUTH WARNER, his wife,

NOTE: He was a graduate of Penn State College and later was principal of schools at Tannersville and then, became County Farm Agent of Sullivan County, Pa.

She resides at R. D. #3, Stroudsburg, Pa.

No. 811. ELINOR M., b. July 9, 1922. m. Clarence H. Smalley, Apr. 19, 1943.

No. 812. JACOB L., b. Feb. 22, 1924. m. Mary Jean Yeide, Nov. 23, 1946.

No. 813. ELMER W., b. Jan. 19, 1929. Still single.

No. 814. HARRIET L., b. Mar. 12, 1936.

No. 514. FAMILY OF HENRY LEARN AND ELIZABETH HARTMAN, his wife,

NOTE: He is a graduate of the Pocono Township High School and is at present the Rural Free Delivery mail carrier on Stroudsburg Rural Route #3.

Res: R. D. #3, Stroudsburg, Pa.

No. 815. CAROLYN JOY, b. Apr. 27, 1934. She is attending Mansfield State Teachers College.

No. 816. MAROLYN FAYE, b. Aug. 7, 1935.

No. 817. NANCY JANE, b. Jan. 29, 1937.

No. 515. FAMILY OF HAROLD HENRY LEARN AND NORA BLOSS, his wife,

NOTE: He is a carpenter and builder.

Res: Tannersville, Pa.

No. 818. GLORIA LUCILLE, b. Nov. 29, 1927. Still single.

NOTE: She is a graduate of Pocono Township High School and also a graduate of Temple University, in journalism, at Philadelphia, Pa., June 1949.

No. 819. JEANNE AUDRE, b. July 12, 1929. m. Marshall Smith, Nov. 29, 1947. No issue.

NOTE: She is employed as a bookkeeper by the Empire Box Company at Minisink Hills, Pa.

He is a member of the Police force in the borough of East Stroudsburg, Pa.

Res: 341 Oakwood Ave., Stroudsburg, Pa.

No. 820. DARWIN HAROLD, b. Nov. 27, 1932. Still single.

NOTE: He is a graduate of the Pocono Township High School, Tannersville, Pa., and is now employed as a mechanic in a public garage at Stroudsburg, Pa.

No. 522. FAMILY OF PAUL T. KNORR AND LOIS MAE DAVIDSON, his wife,

NOTE: He is a mechanical engineer.

She is a graduate of Shipenburg College, class of 1936.

He is a graduate of Gettysburg College, class of 1936.

No. 821. DAVID J., b. May 7, 1940.

No. 822. CAROL M., b. May 11, 1943.

No. 523. FAMILY OF ARTHUR COX AND LOUISE LAMB, his wife,

No. 823. MARY LOUISE, b. May 19, 1927. m. John Kelley. They have since divorced.

NOTE: She was christened Louise Etoile and later changed to the above.

No. 824. ARTHUR WARREN, b. June 8, 1928, is at this writing still single and in the armed forces of the U.S.A.

No. 525. FAMILY OF ALBERT EDWARDS AND GRACE HUSTON, his wife,

No. 825. JANICE, b. Oct. 8, 1947.

No. 826. KATHRYN, b. Nov. 10, 1948.

No. 526. FAMILY OF ROY WALLACE HUSTON AND BETTY MORGAN, his wife,

NOTE: He is a Captain in the U. S. Marines and he was a fighter pilot and bomber on a Corsair through

World War II, and now stationed at El Toro Base, near San Diego, Calif.

No. 827. NATHAN WALLACE, b. May 30, 1951.

No. 555. FAMILY OF GEORGE PRIMROSE AND BLANCHE ELIZABETH REASER, his wife,

NOTE: They are the parents of the only family of triplets known to have been born to any member of this family.

No. 828. NANCY ELIZABETH,

No. 829. CAROL ANN, Triplets, b. June 25, 1947.

No. 830. PENNY MARIE,

NOTE: Carol Ann d. July 16, 1947.

No. 831. GEORGE MARVIN, b. Oct. 9, 1948.

No. 556. FAMILY OF LE ROY J. RIDER AND DOROTHY MARIE REASER, his wife,

No. 832. SUSAN MARIE, b. May 4, 1948.

No. 562. FAMILY OF T. G. MALPASS AND PHYLISS A. RINKER, his wife,

No. 833. THOMAS HAROLD, b. June 14, 1950.

No. 563. FAMILY OF TRAVIS W. SHULTS AND JEAN CAREY RINKER, his wife,

NOTE: She took a business course at Wyoming Seminary, Wyoming, Pa.

He attended Daniel Baker College at Brownwood, Texas. He later took a course in psychology in San Antonio and later took courses in diesel and General Motor engines in Flint, Michigan and New York City.

He is in Okinawa doing psychopathic work.

Res: Mountaintop, Pa.

No. 834. BARBARA JEAN, b. Nov. 28, 1945.

No. 564. FAMILY OF JOHN C. RINKER AND EFFIE CLAYWORTH, his wife,

NOTE: He is a gas station attendant.
Res: 27 Spruce Street, Wilkes-Barre, Pa.

No. 835. JOHN M., b. Oct. 13, 1946.

No. 836. DALE C., b. Sept. 8, 1948.

No. 565. FAMILY OF MYRLE RINKER AND THERSA SEIDA, his wife,

No. 837. JAMES, b. Jan. 31, 1946.

No. 838. BOBBY, b. Apr. 3, 1948.

No. 839. NANCY, b. Feb. 22, 1950.

No. 572. FAMILY OF DU PONT SNOWDEN AND BETTY M. DERRY, his wife,

NOTE: She is a graduate of both Mary Lyon School and the Wildcliff Junior College from which she graduated in 1939.
Res: Lake Bluff, Illinois.

No. 840. DU PONT, JR., b. Apr. 24, 1944.

No. 841. KENNETH LOGAN, b. Feb. 8, 1949.

No. 597. FAMILY OF MILLARD PIATT AND HELEN LOUISE WILLIAMS, his wife,
Res: Asbury, N. J.

No. 842. MILLIARD, JR.

No. 598. FAMILY OF RAYMOND PAUL HAHN AND IRENE MAE MANSFIELD, his wife,

NOTE: He is a cement worker.
Res: 140 Kline St., Bangor, Pa.

No. 843. MADALINE JEAN, b. Feb. 21, 1950.

No. 599. FAMILY OF RICHARD WALLACE AND MARIAN FRANCES SHELLER, his wife,
Res: Stroudsburg, Pa.

No. 844. DOUGLAS EARL, b.

No. 600. FAMILY OF KENNETH MEIXELL AND MARY CRESSMAN, his wife,
Res: 1731 Pokona Ave., Stroudsburg, Pa.

NOTE: He is a proof reader at Hughes Pub. Co.

No. 845. LOIS ANN, b. Mar. 31, 1948.

No. 603. FAMILY OF JACK BACHMAN AND MARGARET ELLEN RINKER, his wife,

NOTE: His correct name is John William Bachman. He is employed by Howe Motors as a mechanic.
Res: Greenway Ave., Stroudsburg, Pa.

No. 846. RUSSELL GERALD, b. Aug. 4, 1935.

No. 847. JOHN WILLIAM, b. Aug. 4, 1935.

NOTE: The above were twins.

No. 848. RONALD LEON, b. Mar. 19, 1937.

No. 604. FAMILY OF RAYMOND GOULD AND KATHERINE PAULINE RINKER, his wife,

NOTE: He is employed by the Hughes Publishing Co., East Stroudsburg, Pa.
Res: 23 S. 7th Street, Stroudsburg, Pa.

No. 849. RAYMOND WARREN, b. Nov. 23, 1946.

No. 605. FAMILY OF JOHN G. BUCK AND RUTH GARTLAND, his wife,

NOTE: He attended Penn State College. He is at present a Circulation Supervisor.
Res: Prospect Ridge Blvd., Haddon Heights, N. J.

No. 850. JOHN CHARLES, b. Nov. 28, 1943.

No. 850A. STEPHEN JOSEPH, b. June 21, 1946.

No. 850B. DAVID FRANCIS, b. May 22, 1948.

No. 606. FAMILY OF THOMAS BUCK AND MARY PATRICIA KERNAHAN, his wife,

NOTE: He attended Columbia University.
He is an advertising salesman.
Res: Idlewild Drive, Morris Plains, N. J.

No. 851. MARY DEMPSEY, b. Aug. 14, 1947.

No. 852. ELIZABETH McNAMARA, b. Sept. 18, 1949.

No. 853. TOMAISIN KERNAHAN, b. Aug. 31, 1948.

No. 853A. CHARLES RINKER, b. Dec. 29, 1950.

No. 609. FAMILY OF WILLIAM BUCK AND HIS WIFE,

NOTE: He is a graduate of Penn State College.
Res: Mercer Drive, Haddon Heights, N. J.

No. 854. CHRISTINE MARIE, b. Feb. 6, 1949.

No. 855. LAWRENCE WILLIAM, b. Jan. 23, 1950.

No. 610. FAMILY OF RICHARD SMYTH AND BUCK, his wife,

NOTE: She is a graduate of Pierce Business College in Administration.
Res: 846 S. Allison St., Phila., Pa.

No. 856. MARGARET ANN, b. Oct. 1, 1950.

No. 611. FAMILY OF FRANKLIN HORACE RINKER AND SARA FLECK, his wife,

No. 857. BARBARA JOAN, b. Feb. 17, 1943.

No. 612. FAMILY OF RAY CLARENCE RINKER AND DOROTHY RUFFNER, his wife,

No. 858. PHYLLIS ANN, b.

No. 614. FAMILY OF WILLARD LA RUE AND MILDRED ELIZABETH KUNKLE, his wife,

No. 859. NANCY ELIZABETH, b. June 19, 1950.

No. 616. FAMILY OF BOYD A. WILCOX AND KATHERINE SOULES, his wife,

NOTE: His war record.

WAR RECORD

He joined the Navy Nov. 3, 1943 at Norwich, N. Y. His basic training was at Fort Pierce, Fla. Was then sent to Camp Ord., Calif., and from there he was sent to Hawaii, where he remained until his honorable discharge Nov. 26, 1945.

No. 860. DIANE MARIE, b. June 5, 1940.

No. 617. FAMILY OF CARLETON STERLING WILCOX AND ALICE TAYLOR, his wife,

No. 861. BENJAMIN LEE, b. July 31, 1938.

No. 862. DOUGLAS DUANE, b. Sept. 14, 1941.

No. 863. DENNIS CARL, b. Mar. 29, 1945.

No. 864. JUDYTH CAROL, b. Oct. 12, 1948.

No. 618. FAMILY OF KENNETH MASON WILCOX AND EDNA SHERMAN, his wife,

No. 865. NANCY KAY, b. Mar. 8, 1941.

No. 866. SHIRLEY MARIE, b. June 22, 1945.

No. 619. FAMILY OF CAPT. WILLIAM MURRAY WILCOX AND ISABEL LASKOSKI, his wife,

NOTE: War Record.

He entered the Army as a private in 1938 after having graduated from high school. He was stationed for a short time at Fort Slocum, N. Y. and about two months later was sent, via the Panama Canal and San Francisco to the Hawaiian Islands, where he spent the next two years with Co. I of the 27th Infantry Regiment as a rifleman.

In late 1940 he was returned to the states and was stationed at Fort Dix, N. J. for the remaining duration of his enlistment.

While at Fort Dix he was assigned to the job of clerk in post headquarters in the S-4 office. Here he rose from private to staff sergeant.

When his enlistment expired in 1941 he immediately re-enlisted for another three years.

In October 1942 he was recommended by his superiors to attend an Officers Candidate School and in January 1943 he graduated from an Infantry school at Fort Benning, Ga. and was designated the grade of Second Lieut.

Shortly thereafter he was assigned to the infantry training center at Camp Wheeler, Ga.

After training recruits at Camp Wheeler he was further assigned to the 923rd Air Base Security Battalion at Camp Butner, N. C. where he spent a short period in training with his unit as a platoon leader, he was again sent overseas, through the Panama Canal and across the Pacific to New Caledonia, thence to the New Hebredes and finally to Guadalcanal.

After spending eighteen months on Guadalcanal, he embarked for the Philippine Islands, stopping for a short time in Humbolt Bay, New Guinea and Leyte, P. I. He arrived at their destination, Manila at which port they arrived in 1945, while the Japanese were still fighting only a short distance outside the city.

He reported that Manila the "Pearl Harbor" of the Orient was in shambles and for a short time Lieut. Wilcox and his outfit was utilized in clearing up the rubble and debris from the city.

Later he and his unit were sent to Palawan, P. I., where his unit was utilized to maintain the Palawan Air strip.

He left Manila to return to the states in Nov. 1945 and arrived at San Francisco, Calif. Dec. 13, 1945.

He was honorably discharged from service Mar. 30, 1946, with the grade of Captain.

At this writing he is expecting to be recalled to active duty again.

No. 867. PAUL WILLIAM, b. Oct. 18, 1950.

No. 620. FAMILY OF BRUCE DUANE WILCOX AND THERESA FARRELL, his wife,

NOTE: His war record as written by his own hand:

I enlisted June 22, 1942 in the U.S. Navy and attended two service schools, after my boot training - one at Urbana, Ill. and advanced training on diesel engines at Cleveland, Ohio. After attending both these schools, I was advanced in rate to Motor Machinist Mate, 2nd class.

Thence, I was sent to Norfolk, Va., to obtain my training for combat. From there I was sent to Pittsburgh, Pa., where I picked up my ship, commonly known as an invasion ship for landing tanks. (L.S.T.)

We sailed down the Ohio River into the Mississippi to New Orleans. From there, through the Gulf of Mexico and up the Eastern seaboard to Norfolk, Va. On the way we encountered many submarines; also, very rough waters; but were fortunate that we had no mishaps.

Soon after we reached Norfolk, we sailed for the European theatre of War. Our destination was the Mediterranean Sea and North Africa, where heavy fighting with the Germans was taking place. We encountered our first phase of battle at Tunis, North Africa. There we took part in our first air raid. At one time a great summer resort; but by now was very badly battled scarred, due to the fact that it had been taken by the Americans and retaken by the Germans three or four times.

Our green crew aboard our ship soon found out that it was a real hot spot, because we encountered about 75 air-raids there. A Battle Star was issued to us for our activity in those raids.

Our next mission was soon started, the invasion of Sicily. After that, the invasion of Italy at Salerno. At this point we were quite roughened veterans but when we made this landing we had no idea how tough it was actually going to be. We were the ships designated to carry ammunition and high explosives (mines, shells, gasoline, depth charges and what have you). We were dive bombed, shelled and straffed in the waters around Salerno harbor. However, we were very lucky, not a scratch was put on us. At

one instance we were mixed up in a real air raid. By mistake our planes got mixed up while they were in a German air raid at night. Our planes thought that we were shooting at them and they thought we were Germans - so, we got it from both sides. That night was really Hell. It lasted for two whole hours, strafing, bombing and shelling. The next morning we found that we had knocked down eight of our own planes and six of the Germans. We were pretty sick boys at that time.

After the invasion of Salerno we sailed for England and there the crew on board was relieved. We returned to the United States and was taken to a hospital with combat fatigue. I was then given shore duty at Sampson, N. Y. and remained there until my honorable discharge on October 13, 1945.

No. 868. DAVID LEE, b. Sept. 4, 1946.

No. 623. FAMILY OF ALBERT SQUIRES AND LELA M. WARNER, his wife,

No. 869. VIRGINIA, b. May 1936.

No. 870. BARBARA, b. March 1941.

No. 871. ELAINE, b. Feb. 1947.

No. 625. FAMILY OF JAMES BRENNAN AND ELIZABETH WARNER, his wife,

No. 872. JAMES, b. March 1942.

No. 873. ROBERTA, b. Aug. 1943.

No. 626. FAMILY OF CHARLES WHITE, JR. AND PAULINE WARNER, his wife,

No. 874. RICHARD, b. Aug. 1945.

No. 875. ALICE, b. March 1947.

No. 628. FAMILY OF FIORE LATINI AND MILDRED FLORA WARNER, his wife,
Res: R. D., Wyalusing, Pa.

No. 876. NORMAN JOHN, b. Aug. 1947.

No. 877. TERESINA ELIZABETH, b. Sept. 1948.

No. 633. FAMILY OF DAVID WORDEN AND MARIE ALICE LINDSLEY, his wife,

No. 878. DONALD, b.

No. 637. FAMILY OF WORTH BARNHART AND PATRICIA M. DE GRAW, his wife,

NOTE: He is a farmer. He is a veteran of World War II.
Res: R. D. #3, Montrose, Pa.

No. 879. DOUGLAS LEE, b. Aug. 1946.

No. 880. KATHY MAY, b. Aug. 1950.

No. 639. FAMILY OF STANLEY WAYNE BARNHART AND SHIRLEY M. DE GRAW, his wife,

NOTE: He is a veteran of World War II.

No. 881. LYNDA, b. Aug. 1950.

No. 690. FAMILY OF WILLIAM O. LACER AND MARION BARBOUR, his wife,

No. 882. ELIZABETH, b.

No. 883. KATHALEEN, b.

No. 884. BARBARA JEAN, b.

No. 885. WILLIAM O., JR., b.

No. 691. FAMILY OF CHARLES W. SHERMAN AND ELIZABETH BARBOUR, his wife,

No. 886. CHARLES, b.

No. 887. JAMES MICHAEL, b.

No. 692. FAMILY OF E. K. GROSS AND NANCY ANN HERBERGER, his wife,

No. 888. PAMELA, b.

No. 889. LYNDA, b.

No. 693. FAMILY OF CLINTON HAROLD KAUTZ AND HIS WIFE,

No. 890.

No. 694. FAMILY OF DONALD RUDOLPH KAUTZ AND HIS WIFE,

No. 891.

No. 710. FAMILY OF RICHARD STANLEY KISHPAUGH AND DORIS SIPTHROTH, his wife,

NOTE: He is an employee of the J. C. Penny Company in Lebanon, Pa.
Res: Lebanon, Pa.

No. 892. JACK RICHARD, b. July 24, 1945.

No. 717. FAMILY OF FRANK SARGENT AND MARION ELIZABETH CARMEN, his wife,

NOTE: He is employed at the Art Metal Company at East Stroudsburg, Pa.
Res: Storm St., Stroudsburg, Pa.

No. 893. GARY GEORGE, b. July 21, 1949.

No. 733. FAMILY OF STANLEY OTTO MARVIN AND EDITH MOYLE, his wife,
Res: Phillipsburg, N. J.

No. 894. STEWART HENRY, b. Nov. 26, 1941.

No. 895. STANLEY WILLIAM, b. July 5, 1943.

No. 896. EILEEN AMBER, b. Nov. 2, 1945.

No. 734. FAMILY OF JAMES EDWARD MARVIN AND LUCILE ADERICH, his wife,
Res: 1126 Lowden Ave., N. W., Roanoke, Virginia.

No. 897. LARRY EUGENE, b.

No. 737. FAMILY OF BENJAMIN POSSINGER AND BLANCHE ALBERTA MARVIN, his wife,

NOTE: He is a mechanic.
Res: R. D. #3, Stroudsburg, Pa.

No. 898. JAMES BENJAMIN, b. Sept. 27, 1945.

No. 899. DOROTHY ALBERTA, b. Oct. 6, 1948.

No. 738. FAMILY OF HAROLD ROBERT MARVIN AND THERESA McNALLEY, his wife,

NOTE: He is a truckman.
Res: R. D. #3, Stroudsburg, Pa.

No. 900. THERESA GLORIA, b. July 19, 1947.

No. 901. DOLORES ANN, b. Oct. 4, 1948.

No. 902. HAROLD ROBERT, JR., b. Nov. 8, 1949.

No. 743. FAMILY OF FLOYD EILENBERGER AND CLARA MAE MARVIN, his wife,

NOTE: He is employed by the I.B.M.
Res: Oak Dale Road, Johnson City, N. Y.

No. 903. BARBARA ELAINE, b. Feb. 17, 1937.

No. 904. BEVERLY ANN, b. Sept. 29, 1942.

No. 744. FAMILY OF PEARLEY HUNT AND MARJORIE E. MARVIN, his wife,

NOTE: He is a mechanic at the International Boiler Works, East Stroudsburg, Pa.
Res: 327 Brookside Ave., East Stroudsburg, Pa.

No. 905. PATRICIA ANN, b. Mar. 6, 1938.

No. 906. BETTE JANE, b. Mar. 17, 1939.

No. 907. LAWRENCE ELVIN, b. Jan. 25, 1948.

No. 745. FAMILY OF WILLIARD JOHN MARVIN AND LOUISE LAWRENCE, his wife,

NOTE: He is a graduate of Rider Business College, Trenton, N. J., class of 1948. He is Assistant Manager at the Montgomery Ward Co. Store at Manchester, Conn.

Res: c/o Montgomery Ward Co., Manchester, Conn.

No. 908. JOHN WILLIARD, b. June 12, 1949.

No. 751. FAMILY OF WILLIAM J. MARVIN AND MARY LOUISE OBER, his wife,

NOTE: She is a graduate of the New Jersey College, June 1950. He is a graduate of Princeton University.

He is at present employed in the Post Office at New Brunswick, N. J.

Res: New Brunswick, N. J.

No. 909. WILLIAM DAVID, b. May 23, 1951.

No. 755. FAMILY OF CORNELIUS KROEZE AND JOYCE MAXINE MARVIN, his wife,

No. 910. KATHLYN JOYCE, b. Sept. 3, 1950.

No. 765. FAMILY OF CARL JOHN GOTTIER AND FAYE LOUISE MOTTS, his wife,

NOTE: He is employed at the Gottier Ribbon Mill, Stroudsbrug, Pa.

Res: Star Route, Bartonsville, Pa.

No. 911. ROBERT CARL, b. Oct. 21, 1949.

No. 769. FAMILY OF CLIFTON E. PRICE AND HELEN BETTY KRESGE, his wife,

NOTE: She is a graduate of Pocono Township High School, Tannersville, Pa., and is secretary in the office of the author of this history and did most of the typing on the manuscripts of this history.

He is employed as a clerk in the office of the Superintendent at the International Boiler Works, East Stroudsburg, Pa.

Res: Bartonsville, Pa.

No. 911A. RANDALL LEE, b. Sept. 21, 1951.

No. 912. WILLIAM CHARLES, b. Feb. 28, 1950.

No. 770. FAMILY OF DALE E. JOHNSON AND GLORIA KRESGE, his wife,
Res: Bartonsville, Pa.

No. 913. GAIL ANN, b. Mar. 17, 1949.

No. 775. FAMILY OF FRANK DUTTON, JR. AND BETTY BRYSON, his wife,

NOTE: He is a civil engineer.

Res: 5105 Glade St., Lincoln, Nebraska.

No. 914. WILLIAM FRANCIS, b. July 25, 1941.

No. 776. FAMILY OF BRADFORD EUGENE WELLER AND MILDRED NELSON, his wife,

NOTE: He served for two years overseas in World War II. He is now a lumber dealer.

Res: Sheldon, Missouri.

No. 915. LOWELL EUGENE, b. Apr. 14, 1949.

No. 777. FAMILY OF JACK CARDY AND HELEN LOUISE WELLER, his wife,

NOTE: He is a professional ball player and a service station operator.

Res: Potoso, Wisconsin.

No. 916. CHERYL ANN, b.

No. 917. LESLIE ANN, b. Nov. 9, 1949.

No. 778. FAMILY OF VERNON STIVERSON AND NONA MAE WELLER, his wife,

NOTE: He is an electrician.
Res: 2152 S. Pershing St., Wichita, Kansas.

No. 918. RICHARD JAMES, b. Mar. 23, 1948.

No. 919. JANIS DIAN, b. Feb. 7, 1949.

No. 779. FAMILY OF CLYDE NICKS AND DONNA LEE WELLER, his wife,

NOTE: He is a farmer at or near Maize, Kansas.
Res: Maize, Kansas.

No. 920. CLYDE HUGHES, b. Oct. 29, 1945.

No. 921. ROBERT GREGORY, b. Mar. 13, 1947.

No. 922. LINDA LOUISE, b. Nov. 15, 1949.

No. 781. FAMILY OF ELBERT SLEDGE AND JEAN WENDLING, his wife,

No. 923. MICHAEL DAVID, b. Oct. 14, 1947.

No. 797. FAMILY OF FRANK J. VISCOMI AND SHIRLEY M. BOSSARD, his wife,

No. 924. FRANK J., JR., b.

No. 799. FAMILY OF WILLIAM NORMAN WALTERS AND PEARL FAYE PRICE, his wife,
Res: R. D. #3, Stroudsburg, Pa.

No. 925. KARLA MARIE, b. Aug. 31, 1946.

No. 926. MARJORIE RAE, b. July 12, 1950.

No. 811. FAMILY OF CLARENCE H. SMALLEY AND ELINOR M. LEARN, his wife,

No. 927. ELANE RUTH, b. Sept. 28, 1945.

No. 928. KAREN OLIVIA, b. Nov. 13, 1946.

No. 823. FAMILY OF JOHN KELLEY AND MARY LOUISE COX, his wife,

NOTE: On the death of her Grandmother she inherited, in trust, the old original Lieut. and Col. John Huston Homestead farm, located in Stroud Township, Monroe County, Pa.
Res: 18 South 51st St., Philadelphia, Pa.

No. 929. A SON, believed to be (JOHN JR.), b. Dec. 14, 1944.

*****

CONTEMPLATION

"They are all up - the innumerable stars -
And hold their place in heaven. My eyes have been
Searching the pearly depths through which they spring
Like beautiful creations, till I feel
As if it were a new and perfect world,
Waiting in silence for the word of God
To breathe into motion. There they stand
Shining in order, like a living hymn
Written in light, awaking at the breath
Of the celestial dawn, and praising him
Who made them with the harmony of spheres.
I would I had an angel's ear to list
That melody. I would I might float
Up in that boundless element, and feel
Its ravishing vibrations like the pulse
Beating in heaven! My spirit is athirst
For music - rarer music! I would bathe
My soul in a serener atmosphere
Than this; I long to mingle with the flock
Led by the 'living waters,' and to stray
In the 'green pastures of the better land.'
When wilt thou break, dull fetter? When shall I
Gather my wings and like a rushing thought
Stretch onward, star by star up into heaven?"

Author unknown

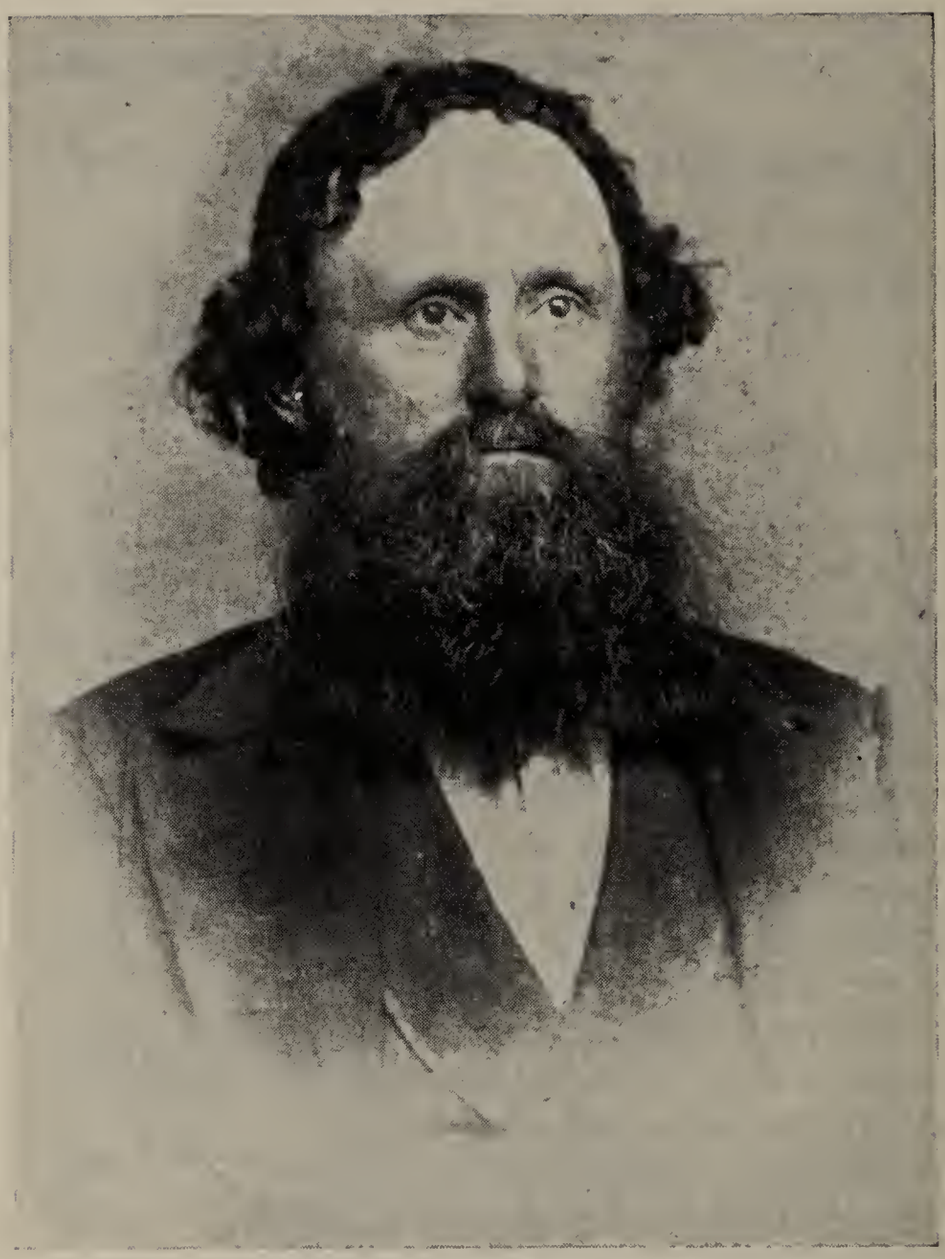

GEORGE HUSTON NO. 1

He was definitely a grandson of Lieut. John Huston, No. 1 of Chapter 7 and was the first of the family to follow the advice of Horace Greeley to "Go West," having settled at or near Dodgeville, Iowa, prior to 1841, and lived in either Iowa or Nebraska for the remainder of his life.

APPENDUM

RE: GEORGE HUSTON

George Huston, who was a resident of Dodgeville, Iowa, as early as 1841, was directly connected with this family, as is shown in much early family correspondence read by the author of this history in letters written by the late Col. John Huston who referred at various times to George Huston.

The above fact is further borne out by the fact that he was one of the first shareholders of the stock in the Old Easton and Belmont Turnpike and which stock he later assigned to Col. John Huston.

George Huston was the first of the family to go West.

He owned and operated a farm in Franklin Twp., Des Moines Co., Iowa, as early as 1841, which he operated until 1882.

He divorced his 2nd wife in 1880 and she went to Nebraska.

In 1882 George Huston, sold his farm to Nathan Huston and removed to Kearney, Nebraska.

Nevertheless, the author has never been able to definitely determine whose son this George Huston was. I am quoting below the records as copied from his family Bible, as follows:

George Huston married 1st Mary Ann Babb, April 29, 1841.

The BABB Family originally resided in Luzerne County, Pennsylvania, and went West at a very early date and were living in Iowa at the time of the arrival of George Huston in that state.

George Huston was born Sept. 11, 1819 and his 1st wife, Mary Ann Babb, was born Aug. 2, 1812. She d. Sept. 15, 1849. To this union were born the following children:

No. 1. CICERO, b. Mar. 19, 1842. He was a farmer in Des Moines County, Iowa, and the father of three children: George, Clara, and ?

NOTE: On Aug. 10, 1864, Cicero Huston wrote to Nathan Huston from Gold Run, California, telling of a band of robbers in the mountains and Indians on the plains and of his plans to come East about Oct. 1st., with a company of about twenty-five, all of whom would be heavily armed.

He had accompanied Samuel Huston to the California gold fields.

No. 2. EMORY S., b. Sept. 1, 1844. m. Mary Shelton, of Burlington, Iowa, and a missionary to India.

NOTE: He was an attorney at Burlington, Iowa, and an auditor of Des Moines, Iowa, and served as a member of the Spanish Court of Claims, set up to settle claims arising out of the Spanish-American War of 1898.

They had no issue.

No. 3. HORACE, b. Dec. 23, 1848. d. Oct. 17, 1852.

George Huston married 2nd Nancy Herman, born May 26, 1825. They were married Dec. 12, 1850. Born to this union were:

No. 4. ANNETTE, b. Oct. 28, 1851. Never married. d. July 24, 1903.

No. 5. FRANK LESLIE, b. Feb. 23, 1854, m. Clarrisa Melinda Cartwright, June 27, 1882. He d. June 22, 1901. She d. July 8, 1939.

No. 6. JOHN T., b. July 27, 1856. m. Maria Louisa Smith, May 10, 1893. She d. at Olathe, Col. Nov. 13, 1922. He d. Nov. 16, 1927 at Dinuba, Calif.

No. 7. GEORGE WILLIAM, b. Mar. 18, 1859, m. Clara Mary Lake, July 1, 1893. He d. Jan. 9, 1929. She is still living.

No. 8. MINNIE, b. Dec. 20, 1861. d. Dec. 29, 1863.

No. 9. IDA MAY, b. Oct. 18, 1864. m. Arthur R. Green, Aug. 30, 1884. She d. Nov. 11, 1937. He was b. Apr. 30, 1860. d. Aug. 28, 1934.

No. 10. WINIFRED, b. Dec. 10, 1867. Never married. d. Jan. 8, 1951 at Los Angeles, Calif.

NOTE: She attended Kearney College and taught school in Nebraska for several years. Then in 1912 she moved to Los Angeles, Calif. She attended school there for one year to get her California certificate, then taught in the Los Angeles school system until the time she was retired at the age of seventy.

NO. 5. FAMILY OF FRANK LESLIE HUSTON AND CLARRISA MELINDA CARTWRIGHT, HIS WIFE,

NOTE: Mr. Huston first studied law in the Iowa State University. Then, later in life, due to business losses and other causes, he studied medicine and they moved

to Santa Fe, N. Mex., where he intended to establish himself in the practice of medicine; but due to strain of overstudy he died shortly thereafter.

After his death Mrs. Huston attended Kearney College and taught school for many years.

No. 11. FRANK LESLIE, JR., b. May 7, 1888. He drowned July 9, 1903.

NO. 6. FAMILY OF JOHN T. HUSTON AND MARIA LOUISA SMITH, HIS WIFE,

NOTE: In early life he was a school teacher and taught for a number of terms. Thereafter, was a farmer until he retired on account of ill health. He owned and operated a farm near Olathe, Col.

No. 12. RUTH, b. Apr. 2, 1894. d. July 31, 1894..

No. 13. JOHN GUY, b. June 22, 1902. m. Evelyn Violet Weaver, Apr. 11, 1925.

NO. 7. FAMILY OF GEORGE WILLIAM HUSTON AND CLARA MARY LAKE, HIS WIFE,

Res: 1919 Brown Ave.,
Yakima, Washington.

No. 14. EMORY HORTON, b. May 7, 1894. m. Cardine Parsons, July 28, 1917.

No. 15. GEORGE ROBERT, b. June 27, 1900. m. Grace Wilma Terhune, Nov. 27, 1930.

No. 16. HELEN DOROTHY, b. Jan. 26, 1903. m. Wallace C. Mattoon, July 23, 1938.

NO. 9. FAMILY OF ARTHUR RICHMOND GREEN AND IDA MAY HUSTON, HIS WIFE,

NOTE: He was born and reared at Roanoke, Indiana. Early in life he homesteaded a farm near Amherst, Nebraska. He studied law after marriage and was admitted to the bar in Kearney, Nebraska.

Later in life he returned to and operated the farm originally owned by George Huston, her father.

No. 17. GEORGE VERNON, b. Feb. 5, 1887. m. LaVancha Marie Wood, Aug. 30, 1913. She was b. Nov. 18, 1892, at Sioux City, Iowa.

No. 18. DONALD ROY, b. Nov. 21, 1894. m. Helen Gladys Hubbard, May 21, 1917, at Alexander, Neb. She was b. Apr. 13, 1898.

NO. 13. FAMILY OF JOHN GUY HUSTON AND EVELYN VIOLET WEAVER, HIS WIFE,

NOTE: Res: Dinuba, Calif.

No. 19. MARLYN RALPH, b. Jan. 11, 1927, at Burbank, Calif. Still single.
Res: Sultana, Calif.

No. 20. ROSE LOUISE, b. Dec. 16, 1929. m. Raymond Gene Reagan, Aug. 17, 1948.

NO. 14. FAMILY OF EMORY HORTON HUSTON AND CARDINE PARSONS, HIS WIFE,

Res: 135 13th St.
Seal Beach, Calif.

No. 21. RICHARD EMORY, b. Jan. 13, 1921. m. Lawanna Viezey.

No. 22. ROBERT PARSONS, b. Mar. 8, 1923. m. Jeanne Arthur.

No. 23. GARY WARREN, b. Dec. 9, 1925. m. Joan Weeks.

NO. 15. FAMILY OF GEORGE ROBERT HUSTON AND GRACE WILMA TERHUNE, HIS WIFE,

NOTE: He was a graduate from the Nebraska Westlywn University, in 1921, with an A.B. degree.

He later graduated from Columbia University in 1924 with an L.L.B. degree.

He is now an attorney-at-law at Yakima, Washington, and maintains his law office in Room 217, Miller Building in that city.

She is a professional singer.

Res: Miller Building, Room 217
Yakima, Washington.

No. 24. MARCIA CLAIRE, b. Feb. 2, 1933.

No. 25. JOHN ROBERT, b. June 7, 1934.

NO. 16. FAMILY OF WALLACE C. MATTOON AND HELEN DOROTHY HUSTON, HIS WIFE,

NOTE: She is a graduate of the Illinois Women's College, class of 1922. Also, the Chicago Musical College with a B.M. degree, class of 1924.

Res: 1619 Brown Ave., Yakima, Washington.

No. 26. PHILLIP RAY, b. July 29, 1946.

No. 27. GEORGE RUSSELL, b. June 20, 1949.

NO. 17. FAMILY OF GEORGE VERNON GREEN AND LAVANCHA MARIE WOOD, HIS WIFE,

NOTE: He attended Kearney College and Armours School Tech.

He is stationary engineer at the Tuberculosis Sanitarium at Seward, Alaska.

Res: Seward, Alaska.

No. 28. HARRINGTON HUSTON, b. Feb. 1, 1915, at Sioux City, Iowa. d. Oct. 1922, at Grange, Ill.

No. 29. LA VANCHA MAY, b. Jan. 28, 1916, at Sioux City, Iowa. m. Vernon T. Musselman, Nov. 20, 1935. They were divorced May 1937. m. 2nd Walter C. Spade at Philadelphia, Pa., Nov. 10, 1942.

No. 30. DOROTHY MARY, b. May 2, 1918. d. May 3, 1918 at Sioux City, Iowa.

No. 31. GEORGE VERNON, JR., b. Apr. 12, 19 , at Chicago, Ill. m. Madelyn V. Stevens, July 4, 1941 at Tijuana, Mex.

No. 32. ROBERT WOOD, b. Aug. 8, 1922, at Chicago, Ill. m. Ruth V. Milton, Dec. 31, 1943, at Sioux City, Iowa.

No. 33. HERBERT WILLIAM, b. June 18, 1928, at Sioux City, Iowa. m. Tania Dolchok, Feb. 14, 1951.

NOTE: He is in the U.S. Air Force, Alaska

NO. 18. FAMILY OF DONALD ROY GREEN AND HELEN GLADYS HUBBARD, HIS WIFE,

NOTE: He is a graduate of Kearney College, class of 1915. He was Supt. of schools for seven years.

Later he returned to the old homestead farm at Amherst, Neb.

Res: Amherst, Nebraska.

No. 34. DONALD MACK, b. May 10, 1917, at Amherst, Neb. m. Grace Agnes King, May 18, 1940 at Lincoln, Neb.

No. 35. MORRIS KEITH, b. Oct. 15, 1918 at Amherst, Neb. m. Lucy Imogene Tripplett. They were divorced May 24, 1946.

No. 36. BERNARD LESLIE, b. Feb. 29, 1920. m. Virginia Ruth Trimble, May 17, 1940.

No. 37. RUSSELL FRANK, b. Aug. 5, 1921, at Alexandria, Neb. m. Janet Fishel, Dec. 28, 1947.

No. 38. REX BURTON, b. Apr. 6, 1923, at Odell, Neb. m. Vesta Stubbs, Feb. 1, 1948.

No. 39. MYRON RICHMOND, b. May 24, 1928, at Amherst, Neb. Still single. He is now in the U. S. Army.

NO. 20. FAMILY OF RAYMOND GENE REAGAN AND ROSE LOUISE HUSTON, HIS WIFE,

Res: Dinuba, Calif.

No. 40. DANNY MICHAEL, b. June 29, 1949.

NO. 21. FAMILY OF RICHARD EMORY HUSTON AND LAWANNA VIEZEY, HIS WIFE,

No. 41. ELIZABETH KAY, b. Apr. 20, 1950.

NO. 22. FAMILY OF ROBERT PARSONS HUSTON AND JEANNE ARTHUR, HIS WIFE,

No. 42. KARIN CHRISTINE, b. Oct. 25, 1950.

NO. 23. FAMILY OF GARY WARREN HUSTON AND JOAN WEEKS, HIS WIFE,

No. 43. JANET LYNN, b. Feb. 18, 1951.

NO. 29. FAMILY OF VERNON T. MUSSELMAN AND LA VANCHA MAY GREEN, HIS WIFE,

No. 44. DOLORES MAE, b. May 26, 1936.

NO. 29. FAMILY OF WALTER C. SPADE AND LA VANCHA MAY GREEN, HIS WIFE,

NOTE: He is a band and vocal instructor and musician at Irene, South Dakota Public Schools.
Res: Irene, South Dakota.

No. 45. DOLORES MAE (ADOPTED), April 1943 in Sioux City, Iowa.

No. 46. CHARLOTTE MARIE, b. Mar. 16, 1944.

No. 47. GEORGE LAWRENCE, b. Dec. 14, 1945.

No. 48. PAUL ARTHUR, b. Dec. 22, 1947.

NO. 31. FAMILY OF GEORGE VERNON GREEN, JR. AND MADELYN V. STEVENS, HIS WIFE,

NOTE: He attended Morningside College, Sioux City, Iowa. He is employed at Convair Aircraft Corp., San Diego, Calif.
Res: 4031 48th St.,
San Diego, Calif.

No. 49. JUDITH SHARON, b. Apr. 19, 1942, at Los Angeles, Calif.

No. 50. DOROTHY MARIE, b. May 2, 1943, at Los Angeles, Calif.

No. 51. GEORGE VERNON, III, b. Nov. 1946, at Sioux City, Iowa.

No. 52. NANCY MADELINE, b. Oct. 30, 1947, at San Diego, Calif.

NO. 32. FAMILY OF ROBERT WOOD GREEN AND RUTH V. MILTON, HIS WIFE,

NOTE: He attended Morningside College, Sioux City, Iowa.
He is professor of Mathematics, Morningside College, Sioux City, Iowa.

Res: c/o Morningside College
Sioux City, Iowa.

No. 53. ROBERT WILLIAM, b. Jan. 8, 1945, at Sioux City, Ia.

No. 54. SANDRA LOU, b. May 10, 1947, at Sioux City, Ia.

NO. 34. FAMILY OF DONALD MACK GREEN AND GRACE AGNES KING, HIS WIFE,

NOTE: He attended Kearney College.
For (5) years he was a welder in the shipyards near Los Angeles, Calif. At present he is doing road construction work.
Res: Box 555
Great Bend, Kansas.

No. 55. RONALD LEE, b. Jan. 8, 1942, at Los Angeles, Calif.

NO. 35. FAMILY OF MORRIS KEITH GREEN AND LUCY IMOGENE TRIPPLETT, HIS WIFE,

NOTE: He attended Kearney College.
At one time he was employed by the A.T.T. Telephone Company.
He was in the U.S. Army for (4) years.
He is a farmer at present.
Res: Amherst, Nebraska.

No. 56. LINDA LEE, b. Aug. 1, 1941, in Utah.

NO. 36. FAMILY OF BERNARD LESLIE GREEN AND VIRGINIA RUTH TRIMBLE, HIS WIFE,

NOTE: He was a farmer for (2) years. He was employed by the Union Pacific Railroad previous to his serving (2) years in the U.S. Navy. He is now employed by the Union Pacific Railroad.
Res: 1712 Avenue 5
Kearney, Neb.

No. 57. LARRY BERNARD, b. Aug. 7, 1941, at Kearney, Neb.

No. 58. DOUGLAS ALAN, b. Oct. 4, 1943, at Kearney, Neb.

No. 59. ROGER GORDEN, b. Apr. 16, 1945, at Denver, Col.

NO. 37. FAMILY OF RUSSELL FRANK GREEN AND JANET FISHEL, HIS WIFE,

NOTE: He attended Kearney College.
He served (4) years in the U.S. Army.

He attended the University of Southern California and is at present a Doctor of Psychology at Rochester, N. Y.

Res: 119 University Park
Rochester, N. Y.

No. 60. STEPHANIE, b. Nov. 8, 1950, at Los Angeles, Calif.

NO. 38. FAMILY OF REX BURTON GREEN AND VESTA STUBBS, HIS WIFE,

NOTE: He was a salesman. He served (2) years in the U. S. Army. He is now employed by the National Farmers Union.

Res: 916 East Iron
Salina, Kansas.

No. 61. GARY SANDERS, (adopted), b. Sept. 1950.

RE: MOSTELLER OR MARSTELLER FAMILY

The author in checking the Mosteller or Marsteller family, came upon the family of one, John Mosteller or Marsteller, who originally resided in the vicinity of Allentown, Pa., and who may have been of close kin to William Mosteller, referred to as #7.

As a result of the information acquired concerning this particular family, though not closely connected with the family, the author feels that the record as prepared should be preserved. Therefore, we quote the records as follows:

NO. 1. FAMILY OF JOHN MOSTELLER AND

No. 2. WILLIAM, b. Mar. 22, 1826. m. Martha Fritz, May 10, 1850. He d. Jan. 29, 1907.

NO. 2. FAMILY OF WILLIAM MOSTELLER AND MARTHA FRITZ, HIS WIFE,

NOTE: He was a lumber dealer and also served as street commissioner and Postmaster at Orangeville, Pa., where they resided for many years.

No. 3. PARVIN, b. Mar. 12, 1851. m. Jane Lunger. They had no issue.

No. 4. FIDELIA, b. Oct. 3, 1852. m. Alfred Kulp.

No. 5. ALVERNA, b. Jan. 28, 1854. m. Elwood Royer.

No. 6. SARAH ALICE, b. July 30, 1855. m. Vallentine Miller.

No. 7. JOHN WESLEY, b. Sept. 28, 1857. m. Ida Kistler.

No. 8. ALBERT HENRY, b. Jan. 9, 1860. m. Sarah _____.

No. 9. MARY EMMA, b. Mar. 12, 1862. m. Albert Sherer.

No. 10. WILLIAM MILES, b. July 9, 1864. d. in infancy.

No. 11. GEORGE, b. June 26, 1866. m. Minnie Cunningham, Dec. 26, 1893. He d. Jan. 18, 1936.

No. 12. LILIAN, b. Apr. 27, 1870. m. William B. Rhodes. No issue.

Res: 233 E. 4th St.
Bloomsburg, Pa.

NO. 11. FAMILY OF GEORGE MOSTELLER AND MINNIE CUNNINGHAM, HIS WIFE,

No. 13. NEIL ALVIN, b. Apr. 8, 1894. m. Blanche Sterner. Res: Wilkes-Barre, Pa.

No. 14. FLORENCE, b. July 9, 1896. m. George Hayworth. Res: Sunbury, Pa.

No. 15. VIVIAN FREDA, b. Aug. 20, 1898. m. Archie Hudelson. She d. Feb. 4, 1947. No issue.

No. 16. MARTHA ALICE, b. Sept. 18, 1900. m. Jack Bodgon. Res: Hazelton, Pa.

No. 17. LILLIAN AMANDA, b. Jan. 4, 1903. m. Peter Mohowski. No issue.

No. 18. WILLIAM CHARLES, b. Aug. 13, 1905. m. Harriet Woodley. They later divorced.

No. 19. ANNA LOTTIE, b. Mar. 6, 1908. Still single. Res: Berwick, Pa.

No. 20. RAY ALFRED, b. June 27, 1912. m. Anna Case.

No. 21. ROY ARTHUR, b. June 27, 1912, (twin to Ray Alfred). m. Carsimae W. Elliver, Oct. 20, 1936.

No. 22. LINCOLN, b. Feb. 12, 1915. m. Grace Bensinger.

No. 23. DOROTHY ANNEDA, b. Nov. 4, 1917. m. Ralph Kimler. No issue.

No. 24. CATHERINE LA CLAIR, b. Jan. 13, 1920. m. Joseph Pataki.

NO. 21. FAMILY OF ROY ARTHUR MOSTELLER AND CARSIMAE W. ELLIVER, HIS WIFE,

No. 25. ROY, JR., b. Jan. 29, 1941.

No. 26. JOY ANN, b. July 13, 1942.

THE ROUSE FAMILY

The Author in making a research of the Rouse family, encountered another branch of the Rouse family, which apparently in no way connects with the Shafer-Huston families. Having, however, acquired the information, the author believes that the information collected should be preserved intact and accordingly publishes same herewith.

The American branch of this family appears to have originated with one, Michael Rouse, who was according to information contained on his tombstone, born in Ireland, but who emigrated very early in life to this country, settling in what has since been termed as "The Patch and/or sometimes called Shanty Town," near Carbondale, Pa.

Here he reared most of his family and spent the major portion of his life. He was married to a Miss _____Welsh.

HIS FAMILY

NO. 1. FAMILY OF MICHAEL ROUSE AND _____ WELSH, HIS WIFE,

No. 2. THOMAS D., b. Nov. 15, 1846. m. Mary Carroll. He d. June 13, 1933.

No. 3. MARTIN, b. m. Margaret Powers.

No. 4. JOHN W., b. m. Mary A. Kane.

No. 5. MICHAEL, b. m. Kate Stafford.

No. 6. STEPHEN, b. m. Mary Cummings.

No. 7. ANTHONY, b. m. Hannah Gilligan.

No. 8. ANN, b. m. William O'Neil.

No. 9. MARY, b. m. Patrick Byron.

NO. 2. FAMILY OF THOMAS D. ROUSE AND MARY CARROLL, HIS WIFE,

No. 10. MICHAEL F., b. Oct. 9, 1874.

NOTE: He later changed his name to Brother Beade. Never married. He was located at Mt. St. Joseph College, Baltimore, Md., where he spent the major portion of his life. He d. Apr. 16, 1939.

No. 11. DENNIS H., b. Oct. 10, 1876.

NOTE: He later changed his name to Brother Innocent. Never married. He d. June 28, 1948.

No. 12. JOSEPH V., b. Oct. 15, 1872. m. Mary Ann McEnery.

No. 13. ABBIE, b. Aug. 9, 1879. d. at about 7 years of age.

No. 14. THOMAS C., b. July 15, 1881. m. Mary A. Rush.

NOTE: They operate a Service Station and Park, known as "Rouse's Point" on Route 220, about 2 miles south of Dushore, Pa.

No issue.

No. 15. ELLEN MONICA, b. May 12, 1883. Never married.

NOTE: She taught school for many years and now operates the homestead farm, near Dushore, Pa.

No. 16. MARTHA C., b. July 28, 1884. d. Apr. 25, 1947. Never married. No issue.

No. 17. MARY E., b. Aug. 1, 1891.

NOTE: She is a nun, known as Sister Innocenta and is located in St. John's convent, Pittston, Pa. Never married. No issue.

No. 18. J. LEO, b. May 8, 1887. m. Nora Henneway. He is a farmer near Dushore, Pa. No issue.

NO. 3. FAMILY OF MARTIN ROUSE AND MARGARET POWERS, HIS WIFE.

No. 19. MICHAEL, b. m. Mary Gallagher. He d. 1918. He resided near Watertown, N. Y. and was a carpenter by occupation.

No. 20. MARTIN, b. m. Mary . He is a fireman and they reside at Syracuse, N. Y.

No. 21. JAMES, b. m. Grace Ball. He is a policeman in Elmira, N. Y.

No. 22. WILLIAM, b. He is a farmer, never married. No issue.

No. 23. LEONARD, b. Still single.

No. 24. EUGENE, b. m. Isabelle Sullivan.

No. 25. MARY, b. m. Matthew Scanlon. She d. 1930.

NO. 4. FAMILY OF JOHN W. ROUSE AND MARY A. KANE, HIS WIFE.

No. 26. JENNIE, b. d. Never married.

No. 27. ANTHONY, b. m. Jessie
Res: Scranton, Pa. No issue.

No. 28. HARRY, b. m. Anna Sullivan. He is an insurance agent at or near Dushore, Pa.

No. 29. RAYMOND, b. m. Rose Ann Carroll. He is employed in the P. O. at Towanda, Pa. No issue.

No. 30. SUSANNA, b. She is a nun, now known as Sister Pietta. She is located at Marywood College, Scranton, Pa. Never married.

No. 31. ALLOWISHES, b. Never married. No issue.

No. 32. XAVIER, b. m. Josephine Saxe. They reside at Johnson City, N. Y.

NO. 5. FAMILY OF MICHAEL ROUSE AND KATE STAFFORD, HIS WIFE.

No. 33. JOSEPHINE, b. m. Dr. Robert Harrigan, a dentist in Waverly, Pa.

No. 34. MICHAEL, b. m. Mamie Casey.

No. 35. NICHOLAS, b. m. They reside at Rochester, N. Y.

No. 36. LEONARD, b.

NOTE: He disappeared when a young man and has not been heard from for many years.

No. 37. CATHERINE, b. m. Louis Polhamus.

NO. 7. FAMILY OF ANTHONY ROUSE AND HANNAH GILLIGAN, HIS WIFE.

No. 38. JAMES, b. m. Jean Castle.

NO. 8. FAMILY OF WILLIAM O'NEIL AND ANN ROUSE, HIS WIFE.

No. 39. MARY, b. m. Leonard Farrell.

No. 40. HELEN, b. m.

No. 41. MICHAEL, b. m.

No. 42. ABBIE, b. m.

NO. 6. FAMILY OF STEPHEN ROUSE AND MARY CUMMINGS, HIS WIFE.

No. 43. CATHERINE, b. m. Bernhard Drake.

NO. 9. FAMILY OF PATRICK BYRON AND MARY ROUSE, HIS WIFE.

No. 44. MICHAEL, b. m. Abbie Jackson.

No. 45. ABBIE, b. m. Richard O'Niel.

No. 46. EDWARD, b. m. Mary La hern. No issue.

No. 47. PATRICK, b. m. Cora No issue.

No. 48. ANNIE, b. m. Frank McDonough.

No. 49. THOMAS, b.

NOTE: He disappeared about 45 years ago and has never been heard from since.

No. 50. MARY, b. m. Francis Finan. No issue.

No. 51. FRANCIS, b. m. Mary Coyle.

NOTE: Two other children in this family died in infancy.

NO. 12. FAMILY OF JOSEPH V. ROUSE AND MARY ANN McENERY, HIS WIFE.

No. 52. JOSEPH, b. He died young and without issue.

No. 53. EDWARD, b.

NOTE: He resides in Princeton, N.J. where he is known as "Father Rouse," Never married. No issue.

No. 54. MARY, b.

NOTE: She never married. She is a schoolteacher, still teaching near Dushore, Pa.

No. 55. DR. PAUL V., b. m. Catherine Kelley.

NOTE: He is a practicing physician in Philadelphia, Pa.

RINKER

RE: FAMILY NO. 14

Through an oversight on the part of the author in compiling the manuscripts for this history, the family of Amanda Rinker referred to in the "note" under this family and her husband, was overlooked.

We therefore, quote here the family of Chester Kulp and Amanda Rinker.

NO. 1. FAMILY OF CHESTER KULP AND AMANDA RINKER, HIS WIFE,

No. 2. MARTHA, b. May 18, 1895. m. Arthur Tinney. No issue.
Res: 504 N. 5th St., Stroudsburg, Pa.

No. 3. ETHEL, b. Aug. 25, 1896. m. Amzi Werkheiser, June 30, 1917. He d. Apr. 22, 1948.
She resides at 515 Wallace Street, Stroudsburg, Pa.

No. 4. CHARLES, b. m.
He is a foreman in a furniture factory at Washington, N. J.

No. 5. HAROLD, b. m. Emma Klingel Setzer.
He d. in Washington, D. C., Nov. 1949.

NO. 3. FAMILY OF AMZI WERKHEISER AND ETHEL KULP, HIS WIFE,

No. 6. LORRAINE K., b. Sept. 8, 1918. m. James Poner, Sept. 10, 1949. No issue.

No. 7. MADELINE J., b. Oct. 25, 1919. m. Parker Riday, Oct. 17, 1942.

No. 8. BEATRICE MAE, b. May 8, 1929. m. William Collier, May 8, 1949.

No. 9. ETHEL LYNN, b. Nov. 28, 1940.

NO. 5. FAMILY OF HAROLD KULP AND EMMA KLINGEL SETZER, HIS WIFE,

No. 10. ELEANOR,

NO. 7. FAMILY OF PARKER RIDAY AND MADELINE J. WERKHEISER, HIS WIFE,

No. 11. PATRICIA ANN, b. Aug. 29, 1944.

RE: JACOB WALTERS FAMILY

Because Jacob Walters and his wife, Margaret Smith, resided as neighbors to both the early Huston and Shafer families in Monroe County, and because of the number of intermarriages in these families here, I quote below a transcript from the old original Walters Bible giving record of that family as hereafter set forth:

FAMILY OF JACOB WALTERS AND
MARGARET SMITH, HIS WIFE,

CATHERINE, b. Apr. 16, 1809. m. Phillip Garris of N. J. She d. 1885.

MARY, b. July 17, 1810. m. William Huston. She d. 1896. See Family #H-9.

JOHN, b. Aug. 17, 1812. m. Lavina Huston. He d. Feb. 22, 1886. See Family #H-32.

PETER, b. May 22, 1814. m. Harriet Schoonover. He d. 1888 at Bushkill.

JACOB, b. Aug. 16, 1816. m. Rebecca Shuman. He d. Apr. 3, 1889. He was a farmer in Stroud Twp., Monroe County, Pa.

DANIEL S., b. Sept. 16, 1818. m. Margaret Shafer. He d. Apr. 3, 1889. He was a farmer in Stroud Twp., Monroe County, Pa.

ELIZABETH, b. Dec. 29, 1820. m. Amos Shafer. He d. 1892. They lived in Thompkins Co., N. Y. See Family H-67.

JULIANNA, b. Aug. 18, 1823. m. Peter Kunkle. She d. Nov. 24, 1892. They lived on the old Kunkle Homestead near Stroudsburg, Pa. See Family #H-19.

SARAH, b. Aug. 16, 1825. She d. young.

OLIVER, b. Oct. 2, 1827. m. Susan Rouse. He d. Mar. 3, 1911. They lived in Monroe County, later in Bangor, Pa. They had only one son, Samuel, who died without issue.

BARNET, b. Sept. 30, 1830. m. Martha Shafer. He d. Mar. 2, 1929. They lived and died on a farm near Cayuga Lake, Tompkins County, N. Y.

CHAUNCEY, b. 1832. m. Tacy Ann Huston. They lived in Idaho. See Family H-37.

MARGARET, b. Apr. 15, 1835. m. Jacob Edinger. She d. Dec. 25, 1916. They lived on a farm near Tannersville, Pa.

RE: FAMILY #7

In reading a letter written by Eliza Frantz to her brother, Nathan Huston at Koszta, Iowa, she states that they had gone to New York State and visited with the Shafers there and on their return they visited at the home of James Huston.

A last minute check, before the publication of this history, the author found there were indications that James Huston may have settled in or around Montrose, Pa., as some members of that family are still to be found in that area and from this letter, the author would infer that early in life, James Huston probably moved to Susquehanna County and therefore the records of his family were not available when the early manuscripts of this history were written.

RE: EARLY KUNKLE FAMILY

Progenitor in America - LAWRENCE KUNKLE.

Lawrence Kunkle arrived in America about 1740.

In the history of Monroe, Pike and Wayne Counties, it says that Lawrence Kunkle was killed in an Indian raid in 1756, a will was filed in the Easton Court about this time leaving his estate to his children.

John, also an inventory of all his goods and chattels, with names of John Huston and others as executors.

The above raid 1756 told by Captain Trump who undoubtedly built Fort Hamilton at Stroudsburg and had command of it for a time and was there with a body of men as early as Jan. 15, 1756, upon the date the raid occurred four land owners with four soldiers, were returning from Bethlehem to look after their farms and cattle, when all were supposed to have been killed except one, Adam Hold, who told the story.

RE: #73. FAMILY OF WILLIAM HAUSER BITTENBENDER AND ALICE PALMER, HIS WIFE,

No. 1. SADIE BRADFORD, b. m. George MacDonough, Mar. 22, 1913.

NO. 1. FAMILY OF GEORGE MAC DONOUGH AND SADIE BRADFORD BITTENBENDER, HIS WIFE,

NOTE: He is an insurance examiner for the Commonwealth of Pennsylvania.
Res: 505 Thomas Street
Stroudsburg, Pa.

No. 2. ROBERT ANDREW, b. Jan. 1, 1922. m. Helen Greiner.

NOTE: He was a pilot on a B-24 bomber during World War II and made numerous missions over India and China. He is again in service and is at present located at the McDill Air Base at Tampa, Florida. He is a graduate of Muhlenberg College at Allentown, Pa.

No. 3. JANNET ISABELL, b. d. in infancy.

No. 4. GEORGE, JR., b. d. in infancy.

No. 5. NANCY, b. d. in infancy.

In search for information concerning the Huston Family of Iowa, the author contacted numerous members of the Huston Family, not directly connected with the line of the family which we were writing.

For future reference, we are quoting a brief record of a few of the Huston families so contacted. Following.

JOHN HUSTON

One record followed, indicated that a JOHN HUSTON who came to this country from Ireland, though of Scottish descent was the father of at least three children. That he became a sheep farmer and resided near Uniontown, Pa.

His children named were as follows:

No. 1. JOSEPH

No. 2. JOHN

NOTE: John lived and died at Uniontown, Pa. He was known as Judge Huston and was reputed to have been quite wealthy. There is a picture of Mr. Huston to be found in the Uniontown Public Library at Uniontown, Pa.

No. 3. WILLIAM

NOTE: William settled in Henry County, Iowa in 1839. He went west by a Schooner Wagon, ox drawn, with his cows tied on behind. He was also a soldier in the war of 1812.

NOTE: JOHN (No. 2) is said to have been the father of (9) nine children and that two of his great grandchildren, to wit: - Jo and Sue Shearer are this year attending the University of the State of Washington. Both are daughters of Dr. Beryl Shearer, a physician at El Cajon, Calif.

JAMES F. HUSTON

This James Huston is said to have been born in either New York State, New Jersey, or Eastern Pennsylvania and to have, early in life and while yet a young single man, gone south to the State of Mississippi. There he m. Elizabeth Carter a dr. of Dr. Isaac and Nancy (Young) Carter. He later moved to Shreveport, La., where they reared their family as follows:

No. 1. JAMES FRANKLIN, b. 1830. m. Frances Jones dr. of Henry E. Jones of Alabama.

No. 2. JOHN, who d. without issue.

No. 3. HARRELL,

No. 4. EUGENE,

No. 5. THOMAS,

No. 6. WILLIAM W.

No. 7. NANCY, m. Sibley.

No. 8. JOSEPHINE LETITIA, b. m. Thomas B. Harrell.

NOTE: JAMES FRANKLIN (No. 1) was a graduate of Centenary College and Tulane University. He became the father of two children, to wit:- No. 1, Josephene and No. 2, John who resided at Ben Franklin, Texas.

JUDGE JOSEPH HUSTON

Judge Huston went to Missouri in 1819 and settled on a farm near Arrow Rock. He d. Apr. 1863.

Judge Huston first m. Elizabeth Brownlee by whom he had the following issue.

No. 1. JOSEPH, b. Jan. 10, 1835. d. Oct. 23, 1910.

No. 2. SARAH, b. Oct. 31, 1837. m. "Pink" Dearing.

No. 3. WILLIAM NICHOLAS, b. Mar. 8, 1840 at Sioux City, Mo. d. Oct. 5, 1912, at Hornbrook, Calif.

No. 4. CHARLES

No. 5. NEWTON

No. 6. MARY, J., b. Mar. 19, 1851. d. Aug. 1898.

JUDGE HUSTON m. 2nd. a Mrs. _____ Lawless, by whom he had the following issue.

No. 7. JOSEPH

No. 8. JOHN

No. 9. SAMUEL

No. 10. ERASMUS

SAMUEL H. HUSTON

Mr. Huston b. 1832 in Salina Co., Mo., m. Martha McCutchen, b. Jan. 13, 1838 of Brownville, Mo. dr. of James E. and Elizabeth (Broggs) McCutchen.

Mr. and Mrs. Huston farmed for about three years near Malta Bend, Mo. and later moved to Arrow Rock.

Their family follows:

No. 1. JAMES THOMAS, b. July 25, 1858.

No. 2. ELIZABETH A., b. Sept. 1, 1862.

No. 3. MARY ELIZABETH, b. Mar. 9, 1860. d. May 6, 1865.

No. 4. JOHN, b. Jan. 1, 1864. d. July 31, 1865.

No. 5. FREDERICK KEMPER, b. Feb. 2, 1867.

No. 6. JOSEPH, b. May 19, 1870.

No. 7. BENJAMIN, b. June 30, 1873.

No. 8. BIRDIE, b. Aug. 12, 1875.

ARCHIBALD MARSHAL HUSTON

Mr. A. M. Huston lived most of his life at Zanesville, Ohio.

He was the father of at least one son, to wit:-

No. 1. ARCHIBALD HOLMES, b. Aug. 7, 1866. m. Julia Fulwiler Samuel, Oct. 11, 1887. He d. Jan. 30, 1938 at Columbus, Ohio.

NO. 1. FAMILY OF ARCHIBALD HOLMES HUSTON AND JULIA FULWILER SAMUEL, HIS WIFE.

No. 2. FLORENCE LOUISE, b. Aug. 19, 1888. m. Dr. Frederick Worley Aves, Sept. 25, 1913.

No. 3. ARCH CHARLES, b. May 10, 1893. m. Leslie Corille Mann, Sept. 25, 1917.

NOTE: They have three adopted children.
Res: 101 So. Rossmore Ave.
Los Angeles, Calif.

NO. 2. FAMILY OF DR. FREDERICK WORLEY AVES AND FLORENCE LOUISE HUSTON, HIS WIFE.

NOTE: All their children were b. at Galveston, Texas, where he is practicing his profession.
Res: Galveston, Texas.

No. 4. FREDERICK HUSTON, b. Feb. 24, 1915. m.

No. 5. ARCHIBALD HUSTON, b. Dec. 30, 1916, d. Sept. 10, 1934.

No. 6. FLORENCE LOUISE, b. July 2, 1918. m. a Mr. _____ Bland. They are the parents of three children.

JOHN W. HUSTON

John W. Huston, like George Huston was very definitely a member of the Huston Family, recorded in detail in this history, though his parentage is uncertain to the author.

John W. Huston was of a certainty a man of great physique. He married early in life, Sarah Hill of Newton, N. J. She was b. Aug. 30, 1802, and d. Oct. 15, 1875.

They resided during most of their married life on a farm near Little Kunkletown, in Stroud Township, Monroe County, Pa. The farm is now owned and occupied by Senator Montgomery F. Crowe.

The house in which he resides was built by John W. Huston.

JOHN W. HUSTON AND SARAH HILL, his wife, were parents of four children, as follows:

No. 1. GEORGE A., b. Aug. 28, 1842. d. Feb. 12, 1845.

No. 2. SARAH E., b. Sept. 29, 1849. d. Apr. 11, 1852.

No. 3. MARTHA JANE, b. m. Allen Shafer.

NOTE: For further record of her family see family No. 82 - Shafer Family.

No. 4. HOMAR, b.

NOTE: Early in life he was a school teacher and taught several terms of school in Monroe County, Pa. He then attended and graduated from the Medical Department of the University of Michigan at Ann Arbor, Michigan, with the class of 1878. He then went to Oklahoma where he practiced medicine for a number of years, and while practicing his profession there, he was murdered by a man who had become enraged at the death of his son, whom Mr. Huston had been attending.

THOMAS B. HUSTON

Thomas B. Huston was not directly connected with the family of Lieut. John Huston, whose record in this history is outlined in detail; but descended from a branch of that family.

Thomas B. Huston was b. Oct. 15, 1820 in the state of Kentucky. He m. Marcisso Clark, dr. of George W. Clark and Jane R. (Skelton), his wife. She was b. July 22, 1825 in the state of Alabama. She d. Nov. 22, 1925 in Sedalia, Pettis County, Missouri. He d. Oct. 30, 1872, and was buried at Windsor, Henry County, Missouri, to which they had moved from Manchester, Scott County, Illinois.

To this union were born the following children:

No. 1. DE MARCUS FAYETTE, b. July 31, 1844 at Manchester, Scott County, Ill. m. Anne E. Hughes, dr. of Isaac N. Hughes & Minerva McDaniels, his wife, Oct. 11, 1866. She d. Sept. 8, 1869. He m. 2nd Martha Sutherland, b. Aug. 28, 1849. She d. Feb. 5, 1924. He d. Nov. 27, 1914.

No. 2. MARY, b. 1846.

No. 3. ALONZO, b. 1848.

No. 4. WILLIAM H., b. Apr. 1850.

No. 5. ANN, b. 1855.

No. 6. EMMA, b. 1857.

No. 7. GEORGE, b. May 1860.

No. 8. CHARLES, b. 1861.

No. 1. FAMILY OF DE MARCUS FAYETTE HUSTON AND ANNE E. HUGHES, his wife,

No. 9. WILBURN EDWIN, b. Aug. 8, 1867. m. Mary Schull. No issue.

No. 10. ISAAC ALBERTUS, b. Apr. 26, 1869. m. 1st Frances Atkisson, b. Aug. 13, 1870. She d. Nov. 7, 1907. He m. 2nd Mary E. Swigert, b. Feb. 1882. She d. Dec. 26, 1942.

No. 10. FAMILY OF ISAAC ALBERTUS HUSTON AND FRANCES ATKISSON, his wife,

No. 11. LYDIA MAE, b. May 25, 1894. m. Curtis Cleveland Crist.

No. 12. MAUDE ELIZABETH, b. June 11, 1896. m. 1st Le-Roy Johnson, June 3, 1919, at Burley, Idaho. He was b. May 16, 1906. She m. 2nd John Francis Howard, Aug. 8, 1938, at Ely, Nevada.

No. 13. ALBERTUS LESTER, b. July 25, 1898, at Fort Lyons, Benton Co., Mo.

No. 14. ELWOOD DEAN, b. Dec. 17, 1900. m. 1st Eula Ferne Myers. 2nd Helen

No. 15. MORVA AND MARION (twins) d. in infancy.

No. 10. FAMILY OF ISAAC ALBERTUS HUSTON AND MARY E. SWIGERT, his wife,

No. 16. MARY VESTEEN, b. Aug. 8, 1919, at Burley, Cassia Co., Idaho. m. Bliss Leslie in 1946, at Salem, Oregon.

No. 17. HOLLIS WILBURN, b. May 27, 1922.

No. 18. CRITTENDON, b. July 15, 1925. m. Doris

No. 12. FAMILY OF LEROY JOHNSON AND MAUDE ELIZABETH HUSTON, his wife,

No. 19. HUSTON EDWIN, b. Aug. 8, 1920, at Shoshone, Lincoln Co., Idaho. Res: 33 West 2nd South Salt Lake City, Utah.

No. 20. ROBERT LE ROY, b. Feb. 24, 1923, at Richfield, Idaho.

No. 21. ERNEST ORLIN, b. Jan. 3, 1925, at Macdoel, Calif. d. Jan. 13, 1935 in Belgium.

No. 22. FRANCES ELIZABETH.

OTHER HUSTON IMMIGRANTS TO AMERICA

Included among numerous Huston emigrants who came to this country were as follows:

Sir Patrick Huston immigrated to Georgia in 1735 and married Priscilla Dunbar the following year.

John Huston who came from Ireland, whether he had previously removed from Scotland, to America about 1725 and it is believed he first settled in the vicinity of Carlisle, Pa. He married Martha Stewart and became the father of at least eight children.

John Huston, otherwise written Houston, also immigrated to this country in 1735. He was married and had several children before coming to this country, one of which, James, remained in England.

PROMINENT MEMBERS OF THE HUSTON FAMILY NOT HERETOFORE MENTIONED

Among others of the Huston family who have attained some prominence in the family are:

Hon. William Churchill Huston of New Jersey, delegate to the convention that framed the Constitution of the U.S., 1747-1788.

Sam Houston of Virginia, military officer and statesman, 1793-1863.

Edwin James Houston of Virginia, electrical engineer, 1847-1914.

David Franklin Houston of North Carolina, United States Secretary of Agriculture, 1866-.

THE OLD SHAFER-HUSTON BURYING GROUNDS OR CEMETERY

The old cemetery, now more than 125 years old, is filled, and has been sadly neglected in the past. Not only was this the last resting place of the subjects of this history, but many of their friends and neighbors were likewise buried there.

We give you here for preservation, the names of a few of the early, Monroe County settlers, who lie buried there.

MOSER

They are:

Gottfried Moser
b. Feb. 11, 1828
d. July 12, 1886

Catherine Moser, wife of Gottfried Moser
b. Sept. 3, 1828
d. Apr. 22, 1894

Children of above:

Gottfried Moser, Jr.
b. Dec. 25, 1855
d. Nov. 22, 1874

Hannah Moser
b. May 15, 1858
d. Apr. 13, 1884

BROWN

Sarah Brown, wife of Alexander Brown, d. May 5, 1874, aged 81 years.

KERN

J. Ernest Kern
b. Oct. 19, 1766
d. Dec. 28, 1851

Elizabeth Kern wife of J. Ernest Kern
b. 1765. d. Jan. 21, 1843

RANSBURY

John Ransbury
b. Dec. 27, 1799
d. June 12, 1874

Anna V. Ransbury wife of John Ransbury
b. Jan. 11, 1804
d. Apr. 5, 1864

WATSON

Ella Watson
wife of Samuel S. Watson
b. Feb. 18, 1861
d. Oct. 11, 1884

Daughter of above:

Hetty P. Watson
b. July 5, 1881
d. Sept. 17, 1881

NEYHART

George P. Neyhart
b. Apr. 28, 1780
d. May 26, 1868

Anna Neyhart, wife of
George P. Neyhart
b. Feb. 20, 1787
d. Nov. 12, 1873

Peter Neyhart
b. May 26, 1750
d. Dec. 31, 1856

RHOADS

Stephen Rhoads,
Son of Adam & Rebecca Roads
b. Jan. 28, 1822
d. March 27, 1824

SWARTZ

Margaret Swartz, wife of
George Swartz
b. Dec. 21, 1803
d. Aug. 25, 1836

BARRY

John Barry
b. Mar. 16, 1819
d. May 28, 1860

WALTER

Jacob Walter
b. Apr. 16, 1772
d. Sept. 22, 1862

Margaret Walter, wife of
Jacob Walter
b. Feb. 2, 1788
d. Apr. 17, 1867

SMITH

John M. Smith
b. Oct. 11, 1817
d. Mar. 11, 1861

SCHROEDER

Lewis Schroeder
b. Oct. 4, 1821
d. Aug. 19, 1863

Susan Schroeder, wife of
Lewis Schroeder
b. Aug. 19, 1829
d. July 20, 1891

MILLER

Maria Miller
wife of
John Miller
1800--1875

HUNT

Alonzo Hunt
b. June 12, 1848
d. Aug. 11, 1914

Alice Hunt, wife of
Alonzo Hunt
b. 1855 d. 1897

PHILLIPS

John Phillips
b. Apr. 13, 1825
d. May 16, 1893

Rebecca Phillips, wife of
John Phillips
b. Feb. 10, 1821
d. Dec. 12, 1885

IN CONCLUSION, if this history should fall into the hands of any of the descendants of anyone buried in this old and neglected cemetery, I urge that you contact, with a liberal contribution, the Secretary-Treasurer or other officials of the Shafer's School House and Cemetery Association, as an assistance to the restoration of the building and grounds.

The Author.

SHAFER GENEALOGY INDEX

NOTE: Indexes cover the heads of families only and the numbers indicate the family number.

ACE, Stanley - #1023
ACKERMAN, Harold James - #938
ADAMS, Noel H. - #690
AGNEW, Hobart McVicar - #649
ALBERT, Graydon - #862
ALLING, Sereno Frank - #882
ALTEMOSE, Forrest - #517
ALTEMOSE, Lincoln - #1201
AMES, Harold - #1032
ANDERSON, G. Scott - #261
AMDRESS, James Alton - #1496
ANGELMEYER, Clinton - #492
ANGLEMEYER, Peter - #162
ANGLEMEYER, Walter Dawson - #494
ARDENS, John - #1144
ARNOLD, Charles - #101
AVERY, Asa - #535

BACH, Earl - #1052
BACHMAN, James - #1022
BAIRD, Robert W. - #886
BAKER, Clarence Abel - #221C
BALL, Frank Centenial - #358
BALL, Franklin Lyon - #713
BALL, Dr. Thomas Lyon - #714
BARRATT, Henry - #529
BARRETT, Johon Jordon - #763
BARTHOLOMEW, John - #518
BATCHLER, Adam - #507
BAUMAN, Henry W. - #1051
BAUMANN, Walter - #546
BEAGLES, Cecil Emmett - #1139
BEAGLES, James William - #608
BELL, Ivan - #976
BELL, Richard - #1091
BENCHERT, Charles Alfred - #969
BENJAMIN, Ellsworth - #84
BENNETT, Harley - #1039
BERGSTRESSER, Clyde - #1514J
BERLEW, Elmer - #422
BERLEW, George Russell - #874
BERLEW, Rev. Herman - #875
BISBING, Frank - #105C
BISBING, Henry - #366A
BLAIR, Fred - #399K
BLAIR, George Clifton - #795
BOSSARD, Charles - #206
BOWER, Edgar - #773
BOWER, Ivan - #577
BOWER, Max L. - #1381
BOWER, Raymond K. - #1380
BOWMAN, Milo - #635
BRACHTENBACK, Adolph - #1145
BRASHER, Lester E. - #616
BRASHER, Vance Vaughn - #1164
BREIDENBACK, Victor Rudolph - #1525
BREWER, Samuel - #407A
BRODHEAD, Charles - #337
BROWN, Franklin J. - #1067
BRYDEN, Harold - #943
BRYSON, Charles - #1196
BURKHOLDER, Harold - #1328
BUSH, Charles - #186
BUSH, Floyd - #510
BUSH, Harry - #628
BUSH, Kenneth - #1033
BUSH, Russell - #534
BUSKIRK, Anthony - #770B

CAMPBELL, Cecil - #1143
CAREY, Charles - #389
CARMER, James T. - #289
CARSON, Kenneth - #1514Q
CARVER, Muriel L. - #704
CASTNER, William R. - #293
CHAAPEL, Anson - #792
CHASE, Elmer - #1262

CHIRNSIDE, - #769
CLARK, Freeman - #381
CLARK, Leonard Chester - #744
CLIFTON, John Franklin - #1499
CLIFTON, Ray - #1142
CLIFTON, Raymond - #826
COMFORT, William - #620
COMINS, George - #1514F
CONNELL, Bernard Lyon - #669
CONNELL, Charles R. - #288
CONNIFF, Robert - #319
CORTRIGHT, Robert - #1494
COUGLE, Charles - #188
COUGLE, Charles - #541
COUGLE, William - #539
COYLE, Daniel Charles - #961
CRAMER, Stewart - #1329
CRAWLEY, Clarence - #1150
CRELLEN, Walter - #711
CRONIE, William - #1114
CURTIS, John - #410

DAILEY, Jerome - #140
DAILEY, Harry - #457
DAILEY, Paul Lesh - #458
DANGLE, Earl J. - #794
DANGLE, George - #124C
DANGLE, Harry - #399I
DANGLE, Hiram - #399J
DANGLE, Melvin - #791
DANGLE, William - #399L
DASHBACH, George - #1294
DAUBERT, Joseph - #1226
DAVIS, Benjamin C. - #972
DAVIS, Benjamin S. - #657
DAVIS, David F. - #904
DAVIS, Frank - #834
DAVIS, George Washington - #598
DAVIS, Lee Lincoln - #1134
DAVIS, Lloyd - #833F
DAVIS, Louis Shafer - #1133
DAVIS, Turman - #505
DAWS, Layton Gilbert - #556
DAWS, Moses - #198
DAWS, Samuel - #55
D'AMBROSI, Faust Joseph - #644
DECKER, Morris H. - #78
DELAHUNTY, Joseph - #476
DENNIS, Amos - #106
DENNIS, Benjamin - #25
DE PUY, Harry E. - #312
DE PUY, John J. - #86A
DERR, Joe - #799
DERRICK, Bruce - #399P
DERRICK, Daniel Mosteller - #815
DERRICK, Dr. William Sheldon - #814
DICK, Harold - #852
DIXSON, Fred - #881
DOLAN, Thomas - #95
DOUGLAS, St. John - #661
DOYLE, William - #1373
DRAKE, William - #1514H
DREHER, Harry - #413
DUKE, Victor James - #1227
DUNNING, Ernest - #877
DYMOND, Hart Manley - #878
DYMOND, Hart Manley, Jr. - #1549E
DYMOND, John - #423
DYMOND, Laverne Lorenzo - #880

EDINGER, Charles E. - #407C
EDINGER, Floyd - #833G
EDINGER, Frank - #407E
EDINGER, Harry - #833P
EDINGER, Irvin Brewer - #833L
EDINGER, Joseph - #126A
EDINGER, Joseph, Jr. - #407D
EDINGER, Joseph Augustus - #1514S
EDINGER, Maurice James - #1514T
EDINGER, William - #407B
EDINGER, William T. - #833N
EDWARDS, Hugh - #465
EHRNSTROM, George - #1319
ENGLISH, Taylor Joseph - #583
ENNIS, Amos Matthew - #715
ERDMAN, Earl Abraham - #741
ERDMAN, Frank Milton - #735
ERDMAN, George - #375
ERDMAN, Norman - #376
ERDMAN, Oscar - #378
ERDMAN, William - #117
ESCHENBACH, Benjamin - #93
EVANS, Russell - #810
EVANS, Sheldon - #1188
EVERHART, Adrien Clifford - #569

EVERHART, Allen Roy - #209
EVERHART, Amos - #62
EVERHART, John - #8
EVERHART, John C. - #208
EVERHART, Myron - #207
EVERHART, Raymond C. - #567
EVERHART, Samuel - #60
EVERITT, Frank - #523
EVERITT, John - #1012
EVERITT, William - #1011

FABEL, Emmett - #830
FEILBACH, John - #469
FETHERMAN, Jeremiah - #145
FIENDELL, R., Jr. - #851
FISHER, Charles - #790
FLANAGAN, Edward C. - #745
FLEMINGS, James, Jr.,- #1266
FOGEL, John - #512
FOGELMAN, Frank - #472A
FOGELMAN, William - #154
FOGELMAN, William - #802
FOGELMAN, William Matthias - #940
FOLMER, William - #399R
FRANTZ, Milton - #899
FREDERICK, Ishmael - #1063
FREELAND, William - #619
FREISEN, - #1355
FRIEND, Theodore - #563
FRIEND, Theodore, Jr. - #1035
FRY, Diller - #809
FULPER, Albert John - #1038
FULPER, Jacob - #538
FULPER, John Theodore - #1681
FULPER, Theodore - #1040

GARBUT, Lester - #1775
GARDNER, Harry - #580
GEHR, George L. - #1379
GEORGE, David C. - #833K
GILLEN, Rev. Vern Dever - #594
GILLILAND, Arthur - #1064
GILLILAND, Verdon - #829
GILLWAY, John - #230
GLEASON, Fred - #533
GOEWEY, George - #221A
GOVE, Eugene - #486
GRAY, Elam - #1574
GREBBS, Richard - #1821A
GRIFFITH, Herbert - #611
GRIFFITH, Roy Leon - #1147
GRIGGS, John W. - #876
GRIMSLEY, Albert L. - #568
GROGG, Norman George - #508
GUINTER, Lester - #800
GUINTER, William - #1441

HALCOMB, Sherman - #648
HALLETT, Albert - #411
HALLETT, Charles - #128
HALLETT, Clarence - #418
HALLETT, Greeley H. - #414
HALLETT, Howard Paul - #864
HALLETT, Paul - #420
HALLETT, William - #412
HAMILTON, Reed - #759
HANEY, Charles - #892
HANN, Howard - #541A
HANN, James - #541A
HANSHAW, James - #1102
HARBOT, Glenn - #793
HARMON, Clifford - #750
HARMON, Emory - #383
HARMON, John James - #120
HARMON, Myron - #749
HARMON, Russell - #746
HARRIS, De Will - #472
HARRIS, Frank - #937
HARTMAN, Alfred Lee - #1337
HARTMAN, Augustus - #622
HARTMAN, Clair - #751
HARTMAN, John - #1207
HAY, Harry - #628
HAYDEN, Clair - #634
HEIKENS, Delbert - #1148
HENRY, David - #189
HENRY, Eugene - #190
HENRY, James - #53
HENRY, John Francis - #547
HENRY, John Francis, Jr. - #1055
HENRY, Luther - #187
HENRY, Robert Harrison - #544
HERMAN, Harry - #1041
HERMAN, Ray - #1025
HIMMELSBACH, Dr. George A. - #265
HOOVEN, Morris Daniel - #372

HOOVEN, Morris Davis - #113
HOUCK, Archie - #727
HOUCK, Stewart L. - #373
HOWELL, Harry B. - #752 - #887
HUBBARD, William - #242
HUBERT, Raymond - #1514I
HUDDLE, General Grant - #560
HUDDLE, Samuel - #200
HUDSON, Gordon L. - #1153
HUNT, Alfred - #433A
HUNT, Alonzo - #131
HUNT, Chester - #891
HUNT, Clayton - #434
HUNT, Raymond - #890
HUNT, Uriah - #131
HUSTON, Franklin - #94
HUSTON, Col. John - #6
HUTCHISON, Elmer Nixson - #1688
HYMAN, Theodore - #780

INNIS, Arthur - #362

JERMYN, Edmund - #670
JERMYN, John - #1268
JONES, Earl McKinley - #588
JONES, Ellsworth - #221B
JONES, Harold Ellsborth - #591
JONES, James - #63
JONES, Maxwell G. - #950
JONES, William - #221

KATES, Preston - #755
KEIPER, Allen Arthur - #986
KEISER, Norman G. - #301
KELLER, Allan Walter - #1183
KELLER, Raymond - #626
KINNEY, Lester - #833Q
KIRKUFF, Kenneth - #806
KISHPAUGH, George H. - #831
KNAPP, Ralph - #866
KOCHER, Floyd - #867
KOCHER, Ernest Franklin - #1542
KOCHER, Herbert Ames - #1543
KOLLER, Rudolph - #470
KONGLE, Charles - #188
KRESGE, Keith - #1559
KUNKLE, Ambrose Adolphus - #479
KUNKLE, Martin Luther - #478
KUNKLE, Rev. George G. - #157
KUNKLE, William - #960

LACEY, George - #677
LAKE, Robert - #757
LAMBERT, Clarence - #1514G
LANDIS, Doras Edward - #699
LANDIS, Jacob - #701
LANDIS, John - #331
LA POINTE, Elmer J. - #955
LAUDENSLAGER, Alvin - #471
LAUDENSLAGER, Alvin Oscar - #771
LAUDENSLAGER, Clayton - #399Q
LAUDENSLAGER, Ellis - #399F
LAUDENSLAGER, George - #399A
LAUDENSLAGER, Henry - #124F
LAUDENSLAGER, H. Le Roy - #755
LAUDENSLAGER, Joy Emmerson - #772
LAWRENCE, Herbert - #571
LAWSON, Dr. C. W. - #498
LE BAR, Chester - #386
LE BAR, Harold - #753
LECHISKI, Walter - #1045
LELIK, John - #1742
LESH, Dr. George Matthew - #138
LESH, Hiram - #135
LESH, John - #46
LESH, Prof. John A. - #442
LESH, John F. - #139
LESH, Joseph - #436
LESH, Layton O. - #900
LESH, Nathan Mosteller - #136
LESH, Stogdell - #133
LESH, Stogdell S. - #902
LESH, Vincent O. - #903
LESH, Prof. William A. - #438
LESSIG, Charles S. - #1210
LESSIG, Clarence George - #630
LESSIG, Clarence George - #1190
LESSIG, Claude Reese - #1195
LESSIG, Claude W. - #631
LESSIG, Clyde - #1200
LESSIG, Edward Eugene - #1197
LESSIG, Elmer Grant - #1204
LESSIG, Gregory - #1198

LESSIG, Howard Crosdale - #1205
LESSIG, Lewis George - #1191
LESSIG, Maurice - #257A
LESSIG, Milo Jay - #1209
LESSIG, Richard - #1194
LESSIG, Vernon Le Roy - #1206
LESSIG, Walter Frederick - #632
LESSIG, William Wesley - #1192
LESTER, Alfred Reginald - #663
LEVICKI, Alexander Paul - #1116
LEWIS, David Wesley - #293
LEWIS, Kennard - #1514R
LEWIS, Marion - #758
LOTZ, William - #1571
LOVE, William - #883
LOY, George - #617
LYON, (Judge) Thomas Hart Benton - #105

MACCARIELLA, Frank - #1027B
MACK, Edwin Laverne - #719
MACK, Harry - #368
MACKISON, Carl - #627
MALCOLM, Robert Wallace - #954
MANN, Isaac Matthew - #356
MARTIN, Norman - #1115
MATTHEWS, John G. - #1267
MATTOON, Hamilton A. - #914
Mc DOWELL, William - #1514C
Mc KEE, Lloyd - #931C
Mc NESS, William H. - #1151
METZGAR, Alfred E. - #1220
METZGAR, Gerald C. - #1222
METZGAR, Joseph - #638
METZGAR, Le Roy J. - #1221
MEYERS, John Lewis - #76
MEYERS, John Melchoir - #23
MILLER, Frank H. - #277
MILLER, Giles J. - #581
MILLER, John - #1319A
MILLER, Miles H. - #215
MILLER, Thomas - #747
MILLER, William - #257A
MILLER, William - #1502
MILLER, William H. - #633
MILLER, Wilmer - #1330
MILLINGTON, Cyril - #590
MILLSPAUGH, Arthur - #1071
MITCHELL, Wesley Detrick - #1185
MITCHELLTREE, Ralph - #1383
MORGAN, Ivor - #1036
MORRIS, Charles - #572
MOSTELLER, Amos - #514
MOSTELLER, Amzi Gordon - #761
MOSTELLER, Amzi Samuel - #390
MOSTELLER, Arthur E. - #400
MOSTELLER, Arthur E. - #1497
MOSTELLER, Calvin - #176
MOSTELLER, Chester O. - #786
MOSTELLER, Clayton Henry - #178
MOSTELLER, Clyde - #782
MOSTELLER, Dale Eugene - #497
MOSTELLER, Edward - #302
MOSTELLER, Eli - #167
MOSTELLER, Elmer - #149
MOSTELLER, Floyd - #822
MOSTELLER, Floyd - #513
MOSTELLER, Franklin - #127
MOSTELLER, George - #121
MOSTELLER, George - #172
MOSTELLER, George - #399H
MOSTELLER, Harold George - #399-O
MOSTELLER, Harold Mansel - #805
MOSTELLER, Harrison (Harry) - #126
MOSTELLER, Harry Newton - #179
MOSTELLER, Henry - #44
MOSTELLER, Herman W. - #399B
MOSTELLER, Hiram W. - #124D
MOSTELLER, Dr. Ira W. - #163
MOSTELLER, James - #399N
MOSTELLER, James - #191
MOSTELLER, James Kenneth - #813
MOSTELLER, James William - #409
MOSTELLER, John - #401
MOSTELLER, John P. - #192
MOSTELLER, Johnson - #148
MOSTELLER, Joseph - #54
MOSTELLER, Joshua - #124
MOSTELLER, Milton - #499

MOSTELLER, Oliver - #762
MOSTELLER, Oscar - #147
MOSTELLER, Oscar John - #399D
MOSTELLER, Owen - #515
MOSTELLER, Owen L. - #999
MOSTELLER, Peter - #47
MOSTELLER, Peter Franklin - #151
MOSTELLER, Philip - #43
MOSTELLER, Robert Rankin - #808
MOSTELLER, Samuel - #116
MOSTELLER, Simpson - #166
MOSTELLER, Simpson - #51
MOSTELLER, Stewart - #175
MOSTELLER, Stewart - #516
MOSTELLER, Theodore - #789
MOSTELLER, Wesley - #125
MOSTELLER, William - #7
MOSTELLER, William - #45
MOSTELLER, William - #124A
MOSTELLER, William H. - #388M
MOXLEY, Theodore E. - #1293
MOYER, Orlando L. - #837
MURPHY, Carl Jerome - #1313
MURPHY, Le Roy - #729
MURPHY, Paul Le Roy - #1310
MYERS, Israel Rouse - #103
MYERS, Howard Melchoir - #375

NAGY, James - #1314
NANNARY, William - #856
NAYLOR, Richard - #797
NEARY, James - #667
NEELEY, DeWitt - #676
NEIMEYER, Richard - #443
NEYHART, *Harold - #1020
NOLAN, - #1354
NYCE, Norman Stroung - #647

OLIVER, Sheldon Paul - #1180
OLIVER, Stanley - #625
OLIVER, Warren Edgar - #1181
OSBORNE, Abner - #369
OSBORNE, Abner, Jr. - #723
OYER, Floyd Walter - #484

PALMER, George - #958
PALMER, James T. - #79
PAPSON, John - #466
PARKER, John - #859
PARKINS, Richard V. - #1095
PECK, John E. - #282
PIXLER, Donald H. - #1152
PIXLER, Robert Hawley - #612
POST, Edward N. - #833D
POTTER, Charles Beecher - #267
POTTER, Grant Shafer - #263
POTTER, Dr. Milton G. - #646
POTTER, Myron Charles - #651
POTTER, Rowland - #72
POVEY, George - #861
POWERS, Guy W. - #592
PROTZ, Levi - #73

QUICKEL, Harold Sander - #1163
QUINN, Andrew - #487

RABASCO, Joseph - #977
RAESLY, George R. - #862
REAMER, Howard - #1013
REASER, Chester A. - #804
REASER, Donald Arthur - #1450
REASER, George Elwood - #1449
REED, Joseph Benjamin - #408
REED, Sterling Benjamin - #836
REEDER, Dale - #801
REINHART, Elmer Mosteller - #925
REINHART, Thomas - #468
REYNOLDS, John N. - #1058
RICHARDSON, Alton A. - #221D
RINKER, Edward - #435
RINKER, Fred - #894
RINKER, John Andrew - #1576
RINKER, Kenneth Le Roy - #1573
RINKER, Maynard - #1412
RINKER, Richard Raymond - #1572
ROBERTS, Wesley - #846
ROBINSON, James Emile - #615
ROTH, Milton - #183
ROUSE, Charles D. - #90
ROUSE, Clarence - #681
ROUSE, Daniel - #27
ROUSE, Edwin Gilbert - #110
ROUSE, Fred - #695

ROUSE, George - #20
ROUSE, Harrison D. - #89
ROUSE, Jack Sylvester - #696
ROUSE, John - #5
ROUSE, John Dilts - #86
ROUSE, Joseph B. - #304
ROUSE, Dr. Maurice D. - #85
ROUSE, Morris - #327
ROUSE, Nelson - #332
ROUSE, Nelson Miller - #706
ROUSE, Norman - #330
ROUSE, Peter G. - #112
ROUSE, Samuel - #318
ROUSE, William Heston - #88
ROUSE, William G. - #320
ROUSE, Wilson Dilts - #83
RUSHMORE, Dr. Charles Henry - #1059
RUSHMORE, J. E. - #548
RUSHMORE, John Frederick - #1060

SAUTER, August - #774
SAVERCOOL, Clayton - #1581
SCHANE, Andrew - #528
SCHELLER, Baltus - #415
SCHICK, Robert - #939
SCHOONOVER, Franklin Joseph - #421
SCHOONOVER, George B. - #885
SCHOONOVER, Joseph - #129
SCHOONOVER, Robert V. - #1558
SCHOONOVER, Simeon - #87
SCHOONOVER, Wesley Emmett - #424
SEARS, David - #59
SEEM, Dr. Abraham - #137
SEEM, John F. - #455
SEIPEL, Jacob - #1027
SELLS, Donnie L. - #1141
SETZER, Gerald - #640
SETZER, Paul Franklin - #1225
SHAFER, Adam - #3
SHAFER, Adam - #9
SHAFER, Albert Keeler - #679
SHAFER, Allen - #82
SHAFER, Alonzo B. - #74
SHAFER, Amos D. - #67
SHAFER, Lieut. Charles - #75
SHAFER, Charles Wesley - #606
SHAFER, Chauncey Dell - #246
SHAFER, Clarence - #1211
SHAFER, Claude Roiden - #285
SHAFER, Daniel - #66
SHAFER, Franklin Monroe - #279
SHAFER, George Daniel - #243
SHAFER, George Mathias - #68
SHAFER, Jack Winston - #680
SHAFER, Johan Philip - #2
SHAFER, Johan Philip - #10
SHAFER, John Edinger - #287
SHAFER, John Mathais - #1
SHAFER, Mathais Philip - #80
SHAFER, Oscar Elwood - #241
SHAFER, Philip Allen - #303
SHAFER, Richard Huston - 678
SHAFER, Robert Charles - #666
SHAFER, Stewart S. - #276
SHAFER, Walter A. - #229
SHAFER, William Adam - #232
SHARPE, Roy Harold - #1214
SHEPHERD, Alfred - #199
SHIFFER, Jeremiah - #77
SHOLES, Charles Eugene - #609
SHOOK, Walter H. - #1555
SIGMAN, Cleveland E. - #1315
SIGMAN, Cleveland Francis - #730
SIGMAN, Jacob - #374
SINGER, Bernard Dayton - #915J
SINGER, Marshall, Jr. - #915I
SINGER, Marshall Monroe - #460
SIPTROTH, Oliver F. - #1495
SITTIG, Edward Hans - #531
SKINNER, Harvey Gee - #1519
SLIDER, Walter - #552
SLUTTER, Amos - #122
SLUTTER, Frank A. - #770A
SLUTTER, Philip Elmer - #398
SMITH, Adam - #194
SMITH, David - #377
SMITH, Glenn - #573
SMITH, Henry - #118
SMITH, Ira - #737
SMITH, La Mar John - #1089
SMITH, Leo William - #737A
SMITH, Richard L. - #1094
SMITH, Roy David - #1319B

SMITH, William - #444
SNYDER, Charles - #576
SNYDER, Firman W. - #1199
SNYDER, John - #212
SNYDER, Raymond J. - #578
SNYDER, Richard - #61
SNYDER, William - #570
SOUTHERD, John - #84
SOUTHERD, John Brelsford - #153
SOUTHERD, Paul John - #470A
SOUTHERD, Wayne Robert - #470B
STANTON, Lester - #879
STAPLES, Charles W. - #1514N
STAPLES, Jacob S. - #833J
STATES, George D. - #579
STATES, Martin - #214
STATES, Parke J. - #1107
STEIGER, Walter E. - #399E
STIRK, Charles Henry - #554
STONE, Clarence - #384
STONE, Clarence - #431
STONE, Cyrenius - #130
STORM, Enoch - #158
STORM, Enoch I. Ripert - #491
STORM, Felix - #50
SUMRALL, Hiram Cassedy - #1120
SUTHERS, William Howard - #1162
SWARTOUT, John M. - #1074
SWEET, Frank - #314

TAGGERT, Abraham - #217
TAKACS, Julius - #664
TALLEY, Roy - #700
TEETER, Charles - #446
TEETER, Harold Henry - #913
TEETER, Henry - #134
TERPENING, Charles Henry - #1093
TERPENING, Henry Arthur - #575
THAEL, Franklin Wesley - #530
THOMAS, Albert - #292
THOMAS, Henry T. - #884
THOMAS, Stanley Emmett - #673
TINGLEY, Guilford S. - #105A
TINTERA, Edward - #1054
TOMSON, Leslie - #1044
TRANSUE, Edward C. - #1186
TREIBLE, Howard - #1514D
TREIBLE, Lloyd - #1514A
TREIBLE, Theodore - #833C

VAN DER VEN, George - #1544
VAN HORN, Frank Milton - #586
VANIER, Forrest Oscar - #767
VANIER, John Olin - #770
VANIER, Larry Lee - #768
VANIER, Lawrence Earl - #764
VANIER, Oscar - #391
VANIER, Roy Amzi - #765

WAAS, Charles - #440
WALBER, John - #946
WALLACE, Frank Frazer - #1027C
WALTER, Adam - #254
WALTER, Alonzo Edwin - #257
WALTER, Barnet - #71
WALTER, Barnet Grant - #258
WALTER, Charles Stanley - #621
WALTER, Daniel - #70
WALTER, Fred Franklin - #1187
WALTER, George - #416
WALTER, Harold A. - #1176
WALTER, Horace - #258A
WALTER, Jacob Leida - #618
WALTER, Jacob Wesley - #255
WALTER, Oliver - #29
WALZ, Clarence - #527
WALZ, John - #183
WANDELL, Martin - #237
WATSON, Lester Van Master - #1117
WEAVER, Orrin - #796
WEBSTER, William Lee - #1177
WEISEL, Benjamin - #766
WEISS, Albert - #524
WEISS, Earl - #1324
WEISS, Frank - #182
WEISS, George - #52
WEISS, George - #249
WEISS, J. Davis - #184
WEISS, Jesse - #69
WEISS, John - #525
WEISS, John - #1577
WESCOTT, Edward - #211
WESSNER, Robert Ward - #1614
WEZNER, Frank - #1010
WHELLAND, Carl Edward - #1461
WHELLAND, Harrison - #806
WHELLAND, Robert Oliver - #1460

WHITE, James - #93
WILLIAMS, David - #1549G
WILLIAMS, Jacob - #21
WILSON, Asher - #471
WILSON, Merrill Mervin - #656
WILSON, William, Jr. - #1100
WIMER, W. H. - #693
WINTERHALTER, Walter - #947
WINTERS, James William - #429
WINTERS, Hiram - #156
WINTERS, William - #474
WOODWORTH, George Clausin - #614
WOODWORTH, David G. - #244
WOOLEVER, Carl Lee - #833
WOOLEVER, Ernest Daniel - #832
WOOLEVER, William - #403
WORMAN, David Storm - #968
WORMAN, Harry L. - #488
WORMAN, Truman Harry - #967
WRIGHT, Douglas - #1184
WRIGHT, Earl - 1073
WRIGHT, Lem Lee - #1140

YARBROUGH, Frank A. - #915
YATES, Thomas - #313
YEAGER, Brooks - #944
YORK, Frederick - #856
YOUNG, John Francis - #712
YOUNG, Paul - #587
YOUNG, Richard Keith - #1118

ZIEGLER, Alvin - #1053
ZONER, John - #754

HUSTON FAMILY INDEX

ABEL, Eugene - #479
ABEL, Marvin E. - #480
ABEL, Norman - #261
ACHEY, Lester - #297
ADAMS, William - #185
ALLEN, Ernest - #149
ALLEN, Kenneth Parnell - #330
ALLEN, Ralph Glenn - #332

BACHMAN, Jack - #603
BARBOUR, Wallace - #408
BARNHART, Stanley Wayne - #639
BARNHART, Worth - #637
BENSON, John - #370
BERRYMAN, Plimpton - #318
BITTENBENDER, Austin - #221
BITTENBENDER, Paul - #433
BITTENBENDER, Wesley - #229
BITTENBENDER, William Hauser - #73
BONNEY, Donald - #334
BONNEY, Frederick - #336
BONNEY, John Kent - #150
BONNEY, Sherwood - #335
BOSSARD, Arthur William - #494
BOSSARD, Curvin - #274
BOSSARD, Edwin - #97
BOSSARD, Floyd - #267
BOSSARD, Harry - #266
BOSSARD, William Henry - #93
BOWMAN, Alfred L. - #490
BOYLE, Francis - #362
BRENNAN, James - #625
BRINK, - #65
BROAD, Robert - #481
BROTZMAN, Joseph W. - #168
BUCK, Charles - #352
BUCK, John G. - #605
BUCK, Thomas - #606
BUCK, William - #609
BUNNELL, Blaine Lorenzo - #184
BUNNELL, David Lorenzo - #57
BUNNELL, Jesse - #187
BUNNELL, Kirby - #59
BUNNELL, Lawrence Kirby - #385
BUNNELL, Ralph - #189
BUNNELL, Robert M. - #181
BUTZ, Jacob - #42
BUTZ, Layton Huston - #126

CARDY, Jack - #777
CARMAN, George S. - #438
CARMAN, Harrison - #79
CARMAN, Marcellus Stern - #231
CLEMENTS, Hiram - #17
CLEMENTS, Wilbur Fiske - #67
CLEMENTS, William - #16
COOK, Lawrence - #507
COX, Arthur - #523
CRAIK, Walter - #175
CRESSMAN, Edward Franklin - #347
CRESSMAN, Henry - #156
CUNNINGHAM, John - #212
CUNNINGHAM, John Edward - #417

DARROW, Leslie - #370
DAVIDSON, John - #289
DE GRAW, Harold - #370
DENNIS, William - #145
DIEFFENDERFER, Daniel S. - #477
DIPPRE, Frank Henry - #458
DRAKE, Capt. Cedrick - #483
DREHER, Theodore - #275
DUTTON, Frank A. - #469
DUTTON, Frank, Jr. - #775
DUTTON, Walter F. - #255

ECKERT, Frank - #157
EDWARDS, Albert - #525
EILENBERGER, Floyd - #743
ELSE, Frank - #291

FLYTE, John William - #441
FLYTE, Paul - #244

FRANTZ, Henry - #28
FRANTZ, John - #81
FUNK, James - #257

GARY, Clarence - #188
GARY, Elwood - #390
GARY, Gerald - #388
GAY, Elbert - #381
GOLDSWORTHY, Albert - #379
GOODWIN, John Theodore - #421
GOTTIER, Carl John - #765
GOULD, Raymond - #604
GREEN, James - #365
GROSS, E. K. - #692
GROVES, Arnold - #393
GROW, A. Kenneth - #403
GROW, Archie E. - #195
GUMM, Albert G. - #503

HAHN, Raymond Paul - #598
HARTMAN, Forrest Iverson - #319
HARTMAN, Jervis - #141
HARTZELL, Calvin - #144
HARTZELL, Harold - #323
HARTZELL, Penroy - #302
HAUSMAN, Clarence R. - #261
HERBERGER, Harold - #410
HICKOK, Asa W. - #56
HICKOK, Clifton Lynn - #371
HICKOK, Dr. Asa Lee - #180
KICKOK, Guy Clifton - #179
HICKOK, Wallace Stark - #376
HINDS, Edward J. - #399
HOBBS, Charles - #273
HOBBS, Charles Louis - #306
HOBBS, Harry - #133
HOBBS, Howard Franklin - #307
HUNT, Pearley - #744
HUSTON, Burton Robbins - #291D
HUSTON, Frank - #130
HUSTON, Franklin - #38
HUSTON, George - #44
HUSTON, James - #7
HUSTON, Co. John - #8
HUSTON, Lieut. John - #1
HUSTON, John Downer - #291C
HUSTON, Milton - #104
HUSTON, Nathan - #34
HUSTON, Nathan Wallace - #111
HUSTON, Ralph Erasmus - #112
HUSTON, Robert L. - #33
HUSTON, Roy Wallace - #526
HUSTON, Samuel - #27
HUSTON, William - #3
HUSTON, William J. - #9

IRELAND, Harold - #389

JAMES, Robert - #393
JOHNSON, Dale E. - #770
JONES, Godell - #383

KAUTZ, Clinton Harold - #693
KAUTZ, Donald Rudolph - #694
KAUTZ, Harold B. - #411
KAUTZ, Henry Clinton - #209
KAUTZ, Nathaniel Edward, Sr. - #413
KAUTZ, Walter - #210
KAUTZ, William Valentine - #70
KELLEY, John - #823
KELLY, Thomas, Jr. - #333
KEMMERER, Bernard - #0
KISHPAUGH, Frank - #227
KISHPAUGH, Martin - #76
KISHPAUGH, Nathan - #77
KISHPAUGH, Nathan - #427
KISHPAUGH, Peter - #28
KISHPAUGH, Richard Stanley - #710
KLINGER, George - #127
KNIGHT, Frederick A. - #473
KNORR, Paul T. - #522
KOCH, William - #263
KOENIG, Karl - #314
KRESGE, John, Jr. - #467
KROEZE, Cornelius - #755
KUNKLE, Asa - #164
KUNKLE, Rev. Howard A. - #139
KUNKLE, Rev. Howard R. - #317
KUNKLE, Jacob Spragle - #52
KUNKLE, Jeremiah - #49
KUNKLE, John - #5
KUNKLE, John - #68
KUNKLE, John Huston - #15
KUNKLE, John Russell - #358
KUNKLE, Peter - #19
KUNKLE, William Clements - #53

LACER, William O. - #690
LAMB, Warren - #290
LA RUE, Williard - #614
LATINI, Fiore - #628
LEARN, Harold Henry - #515
LEARN, Henry - #98
LEARN, Henry - #514
LEARN, Herbert - #282
LEARN, John A. - #283
LEARN, J. Walter - #511
LINDSLEY, Wesley - #366
LLOYD, Ross - #405
LOCKARD, Alfred Kenneth - #418
LUCE, Asa William - #173
LUCE, Benjamin - #172
LUCE, Russell S. - #54
LUCE, Russell Southworth - #368

MADSEN, Edwin - #291A
MALPASS, T. G. - #562
MANSFIELD, Howard - #345
MARVIN, Albert Ira - #446
MARVIN, Allen A. - #256
MARVIN, Arthur Kenneth - #456
MARVIN, Arthur Wade - #248
MARVIN, Barnet F. - #451
MARVIN, Daniel - #265
MARVIN, Dr. Earl - #258
MARVIN, Ezra - #29
MARVIN, Francis Merton - #252
MARVIN, George A. - #86
MARVIN, George Albert - #474
MARVIN, George Guthrie - #443
MARVIN, Gordon J. - #460
MARVIN, Harold F. - #465
MARVIN, Harold Robert - #738
MARVIN, Harry S. - #450
MARVIN, Henry E. - #84
MARVIN, Ira G. - #246
MARVIN, Ira Huston - #444
MARVIN, James Edward - #734
MARVIN, John Huston - #85
MARVIN, Layton L. - #447
MARVIN, Le Roy - #264
MARVIN, Lester - #491
MARVIN, Nathan - #92
MARVIN, Percy E. - #452
MARVIN, Philip S. - #88
MARVIN, Ronald W. - #448
MARVIN, Stanley Otto - #733
MARVIN, Steward Henry - #247
MARVIN, Rev. Theron Watson - #249
MARVIN, Williard John - #745
MARVIN, Prof. William Bryan - #454
MARVIN, William J. - #751
MAULSBY, John - #391
Mc KNIGHT, Jesse E. - #294
MEDER, Clement William - #298
MEIXELL, Kenneth - #600
MELHUISH, Roy B. - #194
MERRILEES, Donald - #380
MERRILEES, Robert - #182
METZGAR, Dr. Marshall R. - #315
METZGAR, Theodore - #138
METZGAR, Dr. Thomas Isiah - #316
MILLER, Dr. Nathaniel - #71
MITCHELL, Kenneth - #434
MOFFAT, William Kenneth - #312
MOTTS, Forrest E. - #466

NICKS, Clyde - #779
NOOY, Cornelius - #394

PATCHEN, Richard - #453
PATTERSON, Clifton - #291E
PECKHAM, Frank - #143
PETERS, Martin - #284
PIATT, Milliard - #597
PIPER, Alvin Meade - #113
POINSARD, Elwyn E. - #468A
POSSINGER, Benjamin - #737
POTTS, Major Ralph - #166
PRICE, Clifton E. - #769
PRIMROSE, George - #555

REASER, Layton Ernest - #305
REYNOLDS, Norman - #402
RHODES, Lewis E. - #161
RIDER, Le Roy J. - #556
RINKER, Amandus - #48
RINKER, Amzi Floyd - #152
RINKER, Charles Stephen - #160
RINKER, Clarence - #356
RINKER, Clayton G. - #148
RINKER, Dale Wardell - #310

RINKER, Edwin Arlington - #162
RINKER, Elmer P. - #135
RINKER, Franklin Horace - #611
RINKER, Harold Arlington - #308
RINKER, Horace William - #355
RINKER, Isiah - #45
RINKER, John C. - #564
RINKER, Joseph Kunkle - #47
RINKER, Maurice Sherman - #147
RINKER, Myrle - #565
RINKER, Peter - #46A
RINKER, Peter Lavelen - #158
RINKER, Raymond T. - #309
RINKER, Roy Clarence - #612
RINKER, Russell Lavelen - #351
RINKER, Samuel - #46
RINKER, Saul - #14
ROBISON, W. R. - #211
ROBINSON, Howard Edwin - #510
ROBINSON, Walter - #278

SARGENT, Frank - #717
SCHERMERHORN, Thomas - #72
SCHERMERHORN, Walter - #219
SHERMAN, Charles W. - #691
SHELLER, Granville - #346
SHINN, Everett O. - #262
SHOOK, Carl - #295
SHOOK, Oscar - #128
SHOOK, Oscar, Jr. - #300
SHULTS, Travis W. - #563
SLEDGE, Elbert - #781
SMALLEY, Clarence H. - #811
SMITH, Cleon Le Roy - #197
SMITH, De Loss, Rev. - #404
SMITH, Raymond Lee - #198
SMITH, Silas - #61
SMYTH, Richard - #610
SNOWDEN, Du Pont - #572
SNYDER, Arthur Transue - #234
SNYDER, Dudley - #378
SPRIGLE, Garey - #272
SQUIRES, Albert - #623
STIVERSON, Vernon - #778
STRIGHT, Tracey A. - #445
STROMAN, William E. - #398

THORNTON, H. H. - #291F
TOPFER, Henry D. - #468
TRANSUE, Donald - #440
TRANSUE, Leon - #440
TRAVIS, Lewis William - #175B
TRAYES, Stanley - #425

VAN TASSELL, Charles - #62
VAN TASSELL, Charles Mertico - #199
VISCOMI, Frank J. - #797

WALLACE, Richard - #599
WALTERS, Albert - #288
WALTERS, Charles A. - #96
WALTERS, Charles Edward - #497
WALTERS, Charles H. - #285
WALTERS, Chauncey D. - #37
WALTERS, David Stewart - #498
WALTERS, Elmer - #117
WALTERS, Franklin - #499
WALTERS, Howard Jerome - #500
WALTERS, John - #32
WALTERS, John Huston - #501
WALTERS, N. Hamilton - #101
WALTERS, Norman - #268
WALTERS, Stewart - #270
WALTERS, William Norman - #799
WALTZ, Elmer C. - #423
WALTZ, William - #225
WARNER, Edward H. - #171
WARNER, Herman - #363
WARNER, Norman Benjamin - #364
WELLER, Bradford Eugene - #776
WELLER, Elden B. - #470
WERKHEISER, Ezra - #136
WENDLING, Joe - #471
WHITE, Charles, Jr. - #626
WILCOX, Allyn D. - #401
WILCOX, Arthur H. - #400
WILCOX, Arthur R. - #193
WILCOX, Boyd A. - #616
WILCOX, Bruce Duane - #620
WILCOX, Carleton Sterling - #617
WILCOX, Fay - #359
WILCOX, Harmon - #165
WILCOX, Kenneth Mason - #618
WILCOX, Randolph - #60
WILCOX, Capt. William Murray - #619

WILLIAMS, Robert - #344
WOODRUFF, A. Allen - #442
WORDEN, David - #633
YETTER, Edwin - #260

APPENDUM INDEX

RE: GEORGE HUSTON FAMILY

G

GREEN, Arthur Richmond - #9
GREEN, Bernard Leslie - #36
GREEN, Donald Mack - #34
GREEN, Donald Ray - #18
GREEN, George Vernon, Jr. - #31
GREEN, George Vernon, Sr. - #17
GREEN, Morris Keith - #35
GREEN, Rex Burton - #38
GREEN, Robert Wood - #32
GREEN, Russell Frank - #37

H

HUSTON, Emory Horton - #14
HUSTON, Frank Leslie - #5
HUSTON, Gary Warren - #23
HUSTON, George Robert - #15
HUSTON, George William - #7
HUSTON, John Guy - #13
HUSTON, John T. - #6
HUSTON, Richard Emory - #21
HUSTON, Robert Parsons - #22

M

MATTOON, Wallace C. - #16
MUSSELMAN, Vernon T. - #29

R

REAGAN, Raymond Gene - #20

S

SPADE, Walter C. - #29

RE: ROUSE FAMILY

B

BYRON, Patrick - #9

O

O'NEIL, William - #8

R

ROUSE, Anthony - #7
ROUSE, John W. - #4
ROUSE, Joseph V. - #12
ROUSE, Martin - #3
ROUSE, Michael - #1
ROUSE, Michael - #5
ROUSE, Stephen - #6
ROUSE, Thomas D. - #2

RE: MOSTELLER OR MARSTELLER FAMILY

M

MOSTELLER, George - #11
MOSTELLER, John - #1
MOSTELLER, Roy Arthur - #21
MOSTELLER, William - #2

RE: FAMILY NO. 14.

K

KULP, Chester - #1
KULP, Harold - #5

R

RIDAY, Parker - #7

W

WERKHEISER, Amzi - #3

RE: WILLIAM HAUSER BITTENBENDER

Mac DONOUGH, George - #1

Mac DONOUGH, Robert Andrew - #2

HUSTON

HUSTON, Archibald Marshal
HUSTON, James F.
HUSTON, John
HUSTON, John W.
HUSTON, Judge Joseph
HUSTON, Samuel H.
HUSTON, Thomas B.

THE INSTITUTE OF AMERICAN GENEALOGY
407 South Dearborn Street
Chicago 5, Illinois

Library of the
SAM HUSTON COLLEGE
AUSTIN, TEXAS

From a photo taken in
February, 1951

Showing on the wall the old oil painting of SAMUEL HUSTON, No. 26, who founded the College in 1880 with a large and substantial initial gift, made to the Freedman's Aid Society for that purpose.

Only a few copies of the following books, by the same author, are available at this time:

"The Van Horn Family History"	Price $5.00
"The Cruver Genealogy"	Price $2.00
"Nature Appreciation"	Price $2.00

Francis M. Marvin, author
Bartonsville, Pa.